

PART OF SECTION 17 AND SECTION 20, T34N, R13E, OF THE 3RD PM, WILL COUNTY, ILLINOIS

CONTRACT NO. 62253

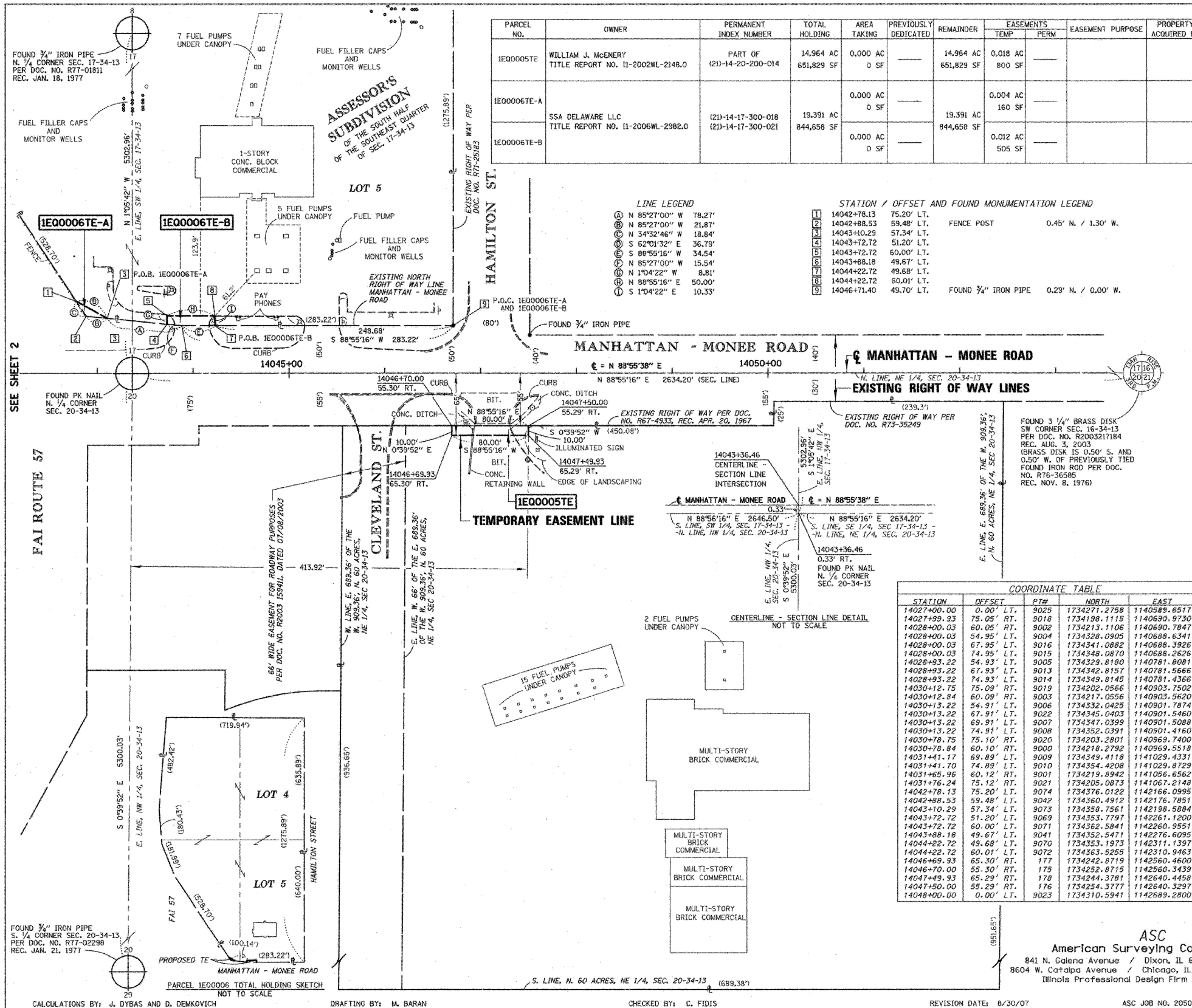

PARCEL NO.	OWNER	PERMANENT INDEX NUMBER	TOTAL HOLDING	AREA TAKING	PREVIOUSLY DEDICATED	REMAINDER	EASEMENTS TEMP	EASEMENTS PERM	EASEMENT PURPOSE	PROPERTY ACQUIRED BY
1EQ0005TE	WILLIAM J. MCENERY TITLE REPORT NO. 11-2002WL-2146.0	PART OF (21)-14-20-200-014	14,964 AC 651,829 SF	0.000 AC 0 SF	—	14,964 AC 651,829 SF	0.018 AC 800 SF	—	—	—
1EQ0006TE-A	SSA DELAWARE LLC TITLE REPORT NO. 11-2006WL-2982.0	(21)-14-17-300-018 (21)-14-17-300-021	19,391 AC 844,658 SF	0.000 AC 0 SF	—	19,391 AC 844,658 SF	0.004 AC 160 SF	—	—	—
1EQ0006TE-B							0.012 AC 505 SF	—	—	—

LINE LEGEND

①	N 85°27'00" W 78.27'
②	N 85°27'00" W 21.87'
③	N 34°32'46" W 18.84'
④	S 62°01'32" E 36.79'
⑤	S 88°55'16" W 34.54'
⑥	N 85°27'00" W 15.54'
⑦	N 1°04'22" W 8.81'
⑧	N 88°55'16" E 50.00'
⑨	S 1°04'22" E 10.33'

STATION / OFFSET AND FOUND MONUMENTATION LEGEND

①	14042+78.13 75.20' LT.
②	14042+88.53 59.48' LT. FENCE POST 0.45' N. / 1.30' W.
③	14043+10.29 57.34' LT.
④	14043+72.72 51.20' LT.
⑤	14043+72.72 60.00' LT.
⑥	14043+88.18 49.67' LT.
⑦	14044+22.72 49.68' LT.
⑧	14044+22.72 60.01' LT.
⑨	14046+71.40 49.70' LT. FOUND 3/4" IRON PIPE 0.29' N. / 0.00' W.

LEGEND

- SECTION CORNER
- QUARTER SECTION CORNER
- CENTER OF SECTION
- EXISTING CENTERLINE
- EXISTING RIGHT OF WAY LINE
- PROPOSED CENTERLINE
- PROPOSED RIGHT OF WAY LINE
- PROPOSED TEMPORARY EASEMENT LINE
- PROPOSED PERMANENT EASEMENT LINE
- SECTION LINE
- QUARTER SECTION LINE
- QUARTER QUARTER SECTION LINE
- PLATTED LOT LINE
- PROPERTY (DEED) LINE
- APPARENT PROPERTY LINE
- ACCESS CONTROL LINE
- MEASURED OR COMPUTED DIMENSION
- RECORD DATA
- FOUND IRON PIPE OR IRON ROD
- SET 3/8" IRON ROD
- PERMANENT SURVEY MONUMENT, I.D.O.T. STD. 2135 (TO BE SET BY OTHERS)
- CUT CROSS FOUND OR SET
- SAME OWNERSHIP
- FENCE LINE
- SIGN

• T1 THESE STAKES REFERENCE FOUND OR SET MONUMENTATION. SET 3/8" IRON ROD FLUSH WITH GROUND. IDENTIFIED BY COLORED PLASTIC CAP BEARING SURVEYORS REGISTRATION NUMBER.

• BT1 THESE STAKES, IN CULTIVATED AREAS, REFERENCE FOUND OR SET MONUMENTATION. BURIED 3/8" IRON ROD 20 INCHES BELOW GROUND SURFACE. IDENTIFIED BY COLORED PLASTIC CAP BEARING SURVEYORS REGISTRATION NUMBER.

■ STAKING OF PROPOSED RIGHT OF WAY. SET DIVISION OF HIGHWAYS SURVEY MARKER TO MONUMENT THE POSITION SHOWN. IDENTIFIED BY INSCRIPTION DATA AND SURVEYORS REGISTRATION NUMBER.

■ M STAKING OF PROPOSED RIGHT OF WAY IN CULTIVATED AREAS. BURIED 3/8" IRON ROD 20 INCHES BELOW GROUND SURFACE TO MARK FUTURE SURVEY MARKER POSITION. IDENTIFIED BY COLORED PLASTIC CAP AND SURVEYORS REGISTRATION NUMBER.

■ U STAKING OF PROPOSED RIGHT OF WAY IN CLOSE PROXIMITY TO UNDERGROUND UTILITIES. SET DIVISION OF HIGHWAYS SURVEY MARKER ON 3/8" IRON ROD (BETWEEN 6 INCHES AND 12 INCHES IN LENGTH) TO MONUMENT THE POSITION SHOWN. IDENTIFIED BY INSCRIPTION DATA AND SURVEYORS REGISTRATION NUMBER.

COORDINATE TABLE

STATION	OFFSET	PT#	NORTH	EAST
14027+00.00	0.00' LT.	9025	1734271.2758	1140589.6517
14027+99.33	75.05' RT.	9018	1734198.1115	1140690.9730
14028+00.03	60.05' RT.	9002	1734213.1106	1140690.7847
14028+00.03	54.96' LT.	9004	1734328.0905	1140689.6341
14028+00.03	67.95' LT.	9016	1734341.0882	1140688.3926
14028+00.03	74.95' LT.	9015	1734348.0870	1140688.2626
14028+93.22	54.93' LT.	9005	1734329.8180	1140781.8081
14028+93.22	67.93' LT.	9013	1734342.8157	1140781.5666
14028+93.22	74.93' LT.	9014	1734349.8145	1140781.4366
14030+12.75	75.09' RT.	9019	1734202.0566	1140903.7502
14030+12.94	60.09' RT.	9003	1734217.0556	1140903.5620
14030+13.22	54.91' LT.	9006	1734332.0425	1140901.7874
14030+13.22	67.91' LT.	9022	1734345.0403	1140901.5460
14030+13.22	69.91' LT.	9007	1734347.0399	1140901.5088
14030+13.22	74.91' LT.	9008	1734352.0391	1140901.4160
14030+78.75	75.10' RT.	9020	1734203.2801	1140969.7400
14030+78.84	60.10' RT.	9000	1734218.2792	1140969.5519
14031+41.17	69.89' LT.	9009	1734349.4118	1141029.4331
14031+41.70	74.89' LT.	9010	1734354.4208	1141029.8729
14031+65.96	60.12' RT.	9001	1734219.8942	1141056.6562
14031+76.24	75.12' RT.	9021	1734205.0873	1141067.2148
14042+78.13	75.20' LT.	9074	1734376.0122	1142166.0995
14042+88.53	59.48' LT.	9042	1734360.4912	1142176.7951
14043+10.29	57.34' LT.	9073	1734358.7581	1142198.5884
14043+72.72	51.20' LT.	9069	1734353.7797	1142261.1200
14043+72.72	60.00' LT.	9071	1734362.5841	1142260.2551
14043+88.18	49.67' LT.	9041	1734352.5471	1142276.6095
14044+22.72	49.68' LT.	9070	1734353.1973	1142311.1397
14044+22.72	60.01' LT.	9072	1734363.5255	1142310.9463
14046+69.33	65.30' RT.	177	1734242.3719	1142560.4600
14046+70.00	55.30' RT.	175	1734252.8715	1142560.3439
14047+49.93	65.29' RT.	178	1734244.3701	1142640.4458
14047+50.00	55.29' RT.	176	1734254.3777	1142640.3297
14048+00.00	0.00' LT.	9023	1734310.5941	1142689.2800

STATE OF ILLINOIS)
) S.S.
COUNTY OF WILL)

THIS IS TO CERTIFY THAT I, COVENTINE FIDIS, AN ILLINOIS PROFESSIONAL LAND SURVEYOR, HAVE SURVEYED THE PLAT OF HIGHWAYS SHOWN HEREON IN SECTION 17 AND SECTION 20, TOWNSHIP 34 NORTH, RANGE 13 EAST OF THE THIRD PRINCIPAL MERIDIAN, IN WILL COUNTY; THAT THE PLAT CORRECTLY REPRESENTS SAID SURVEY; THAT ALL MONUMENTS FOUND AND ESTABLISHED ARE OF PERMANENT QUALITY AND OCCUPY THE POSITIONS SHOWN THEREON AND THAT THE MONUMENTS ARE SUFFICIENT TO ENABLE THE SURVEY TO BE RETRACED. MADE FOR THE DEPARTMENT OF TRANSPORTATION, STATE OF ILLINOIS.

DATED AT CHICAGO, ILLINOIS THIS 30TH DAY OF AUGUST, 2007.

C. F. Fidis

COVENTINE FIDIS
ILLINOIS PROFESSIONAL LAND SURVEYOR NO. 2159
LICENSE EXPIRATION DATE 11/30/2008

THIS PROFESSIONAL SERVICE CONFORMS TO THE CURRENT ILLINOIS MINIMUM SURVEY STANDARDS.

PLAT OF HIGHWAYS
STATE OF ILLINOIS
DEPARTMENT OF TRANSPORTATION
FAI ROUTE 57

RECEIVED
FEB 07 2008
PLATS & LEGALS

SECTION: AT MANHATTAN - MONEE ROAD
STATION 14046+69
SCALE 1" = 50'

WILL COUNTY
JOB NO. R-91-004-02
TO STATION 14047+50
SHEET 3

BUREAU OF LAND ACQUISITION
201 WEST CENTER COURT
SCHAUMBURG, ILLINOIS 60196