

DETAIL 1  
NTS

DETAIL 2  
NTS

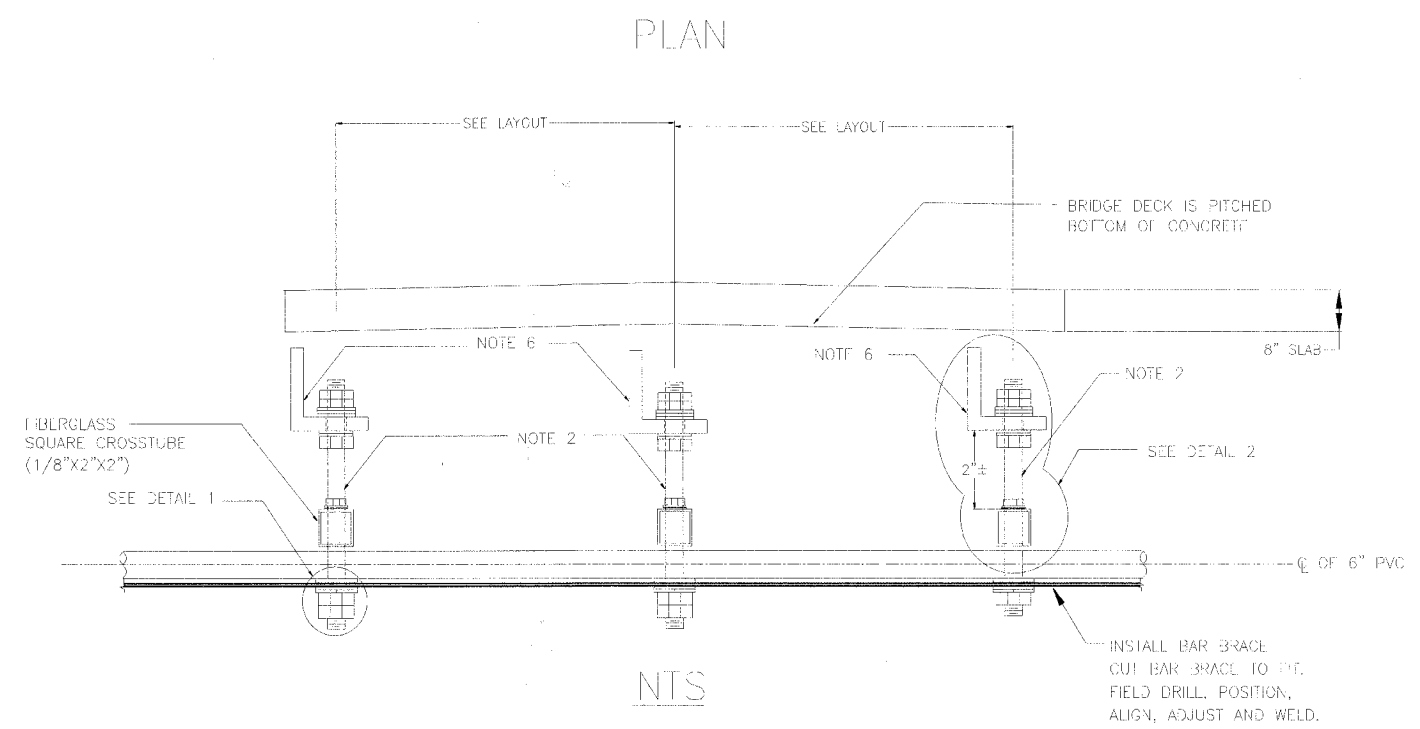

NTS

NOTES:

- 1) ALL STEEL ANGLES ARE TO BE INSTALLED, BOLTS TORQUED, AND ANGLES LEVELED PRIOR TO INSTALLING HANGER ASSEMBLIES.
- 2) ALL 3/4 S.S. RODS AND HANGER ASSEMBLIES SHALL BE INSTALLED FROM THE A709 GRADE 50W ANGLE IRON.
- 3) ALL CONNECTIONS TO BE TORQUED PER SPECIFICATIONS AND DOCUMENTED.
- 4) ALL SUPPORT LOCATIONS SHALL BE CHECKED BY VISUAL OBSERVATION AND FIELD CHECKED AND MEASURED TO BE SURE THAT THE ANGLE AND BRACES WILL NOT MOVE OR FALL OFF DURING THE CONSTRUCTION PROCESS.
- 5) CONTRACTOR SHALL ALLOW FOR DELAY DUE TO CONCRETE CURING WHICH CAN TAKE UP TO 6 WEEKS OR MORE.
- 6) CONTRACTOR TO PROVIDE FALL PROTECTION.
- 7) A709 GRADE 50W ANGLE IRON IS SUPPORTED BY CLIP ANGLES ATTACHED TO BOTH I-BEAMS ON EITHER SIDE OF DUCT PACKAGE.
- 8) ALL ASSEMBLY, PREFIT, LAYOUT, MATERIALS FABRICATION, DIMENSION CHECKS, CLEARANCE CHECKS, AND INSTALLATION BY CONTRACTOR.

CITY OF NAPERVILLE/DEPARTMENT OF PUBLIC UTILITIES ELECTRIC  
CALL J.U.L.I.E. 48 HRS. PRIOR TO CONSTRUCTION

W: # INFORMATION		PROJECT TITLE		MAP NO.		JOB FILE	
WFF 54241	WASHINGTON ST. 75TH TO OLYMPIUS DR. EAST SIDE	JOB 1	75TH ST. AND WASHINGTON ST. ROAD IMPROVEMENTS	1311/1324	QUS627000-05.1.DWG	PROJECT NO.	CUI2-08-03
WFF 54242	75TH WASHINGTON ST. TO OLYMPIUS DR. NORTH SIDE	JOB 2	EAST BOUND/WEST BOUND LANES	JK	DATE	COMPLETED BY	
WFF 54243	75TH WASHINGTON ST. TO CLAY DR. SOUTH SIDE	JOB 3					
WFF 54244	75TH WASHINGTON ST. TO BALEY RD. EAST SIDE	JOB 4					
WFF 54245	75TH WASHINGTON ST. TO BALEY RD. EAST SIDE	JOB 5					
WFF 54246	75TH WASHINGTON ST. TO BALEY RD. EAST SIDE	JOB 6					
WFF 54247	75TH WASHINGTON ST. TO BALEY RD. EAST SIDE	JOB 7					
WFF 54248	75TH WASHINGTON ST. TO BALEY RD. EAST SIDE	JOB 8					
WFF 54249	75TH WASHINGTON ST. TO BALEY RD. EAST SIDE	JOB 9					
WFF 54250	75TH WASHINGTON ST. TO BALEY RD. EAST SIDE	JOB 10					