

F.A.P. RTE.	SECTION	COUNTY	TOTAL SHEETS	SHEET NO
310	60-(16B, 16-1B)	MADISON	62	9
STA. 155+50.00		TO STA. 168+61.00		
FED. ROAD DIST. NO. ILLINOIS		FED. AID PROJECT		
CONTRACT NO. 76567				

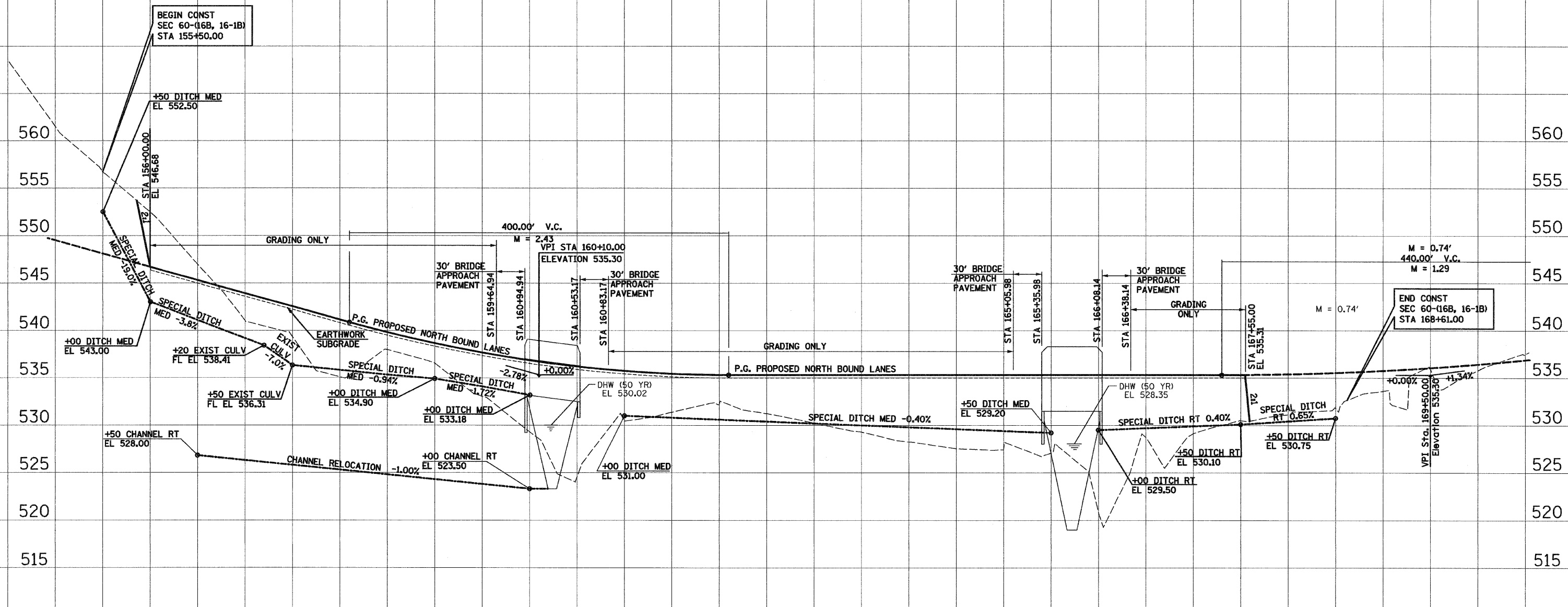

NOTE: PROPOSED ELEVATIONS SHOWN ARE FOR THE FINISHED ROADWAY GRADE. 1.31' SHOULD BE SUBTRACTED FROM PROPOSED ELEVATION TO DETERMINE FINISHED SUBGRADE ELEVATION IN THE AREAS OF GRADING ONLY.

PLOTTED: _____
 NOTE BOOK: _____
 AREAS CHECKED: _____
 NO.: _____

PLOTTED: _____
 NOTE BOOK: _____
 AREAS CHECKED: _____
 NO.: _____

561.51	556.70	552.49	546.95	541.01	539.30	535.08	537.96	536.54	533.03	529.32	524.55	530.46	531.38	532.24	531.25	529.29	528.23	527.51	527.54	527.03	520.88	528.73	529.12	530.49	531.14	531.84	533.60	536.02	535.78	537.43
155+00	156+00		157+00		158+00	159+00		160+00		161+00		162+00		163+00		164+00		165+00		166+00		167+00		168+00		169+00		170+00		

FAP RTE 310
SECTION SEC 60-(16B, 16-1B)
MADISON COUNTY