

ROUTE NO.	SECTION	COUNTY	TOTAL SHEETS	SHEET NO.
T.R. 155	07-19114-01-SP	SANGAMON	24	5

MECHANICSBURG ROAD DISTRICT

MELVA JOSEPHINE & FORREST W SEXTON

SEC 17, T16N, R3W, 3RD PM

RICHARD ALLEN YOUNG

SEC 16, T16N, R3W, 3RD PM

NOTE 1:
THE EXISTING PIPE CULVERT IS LOCATED BETWEEN TWO BURIED BRIDGE ABUTMENTS. REMOVAL OF A PORTION OF ONE ABUTMENT MAY BE REQUIRED TO INSTALL THE PROPOSED PIPE CULVERT. THIS WORK WILL NOT BE PAID FOR SEPARATELY BUT SHALL BE INCLUDED IN THE COST FOR PIPE CULVERTS CLASS A TYPE 1 48".

DATE	BY

DATE	BY

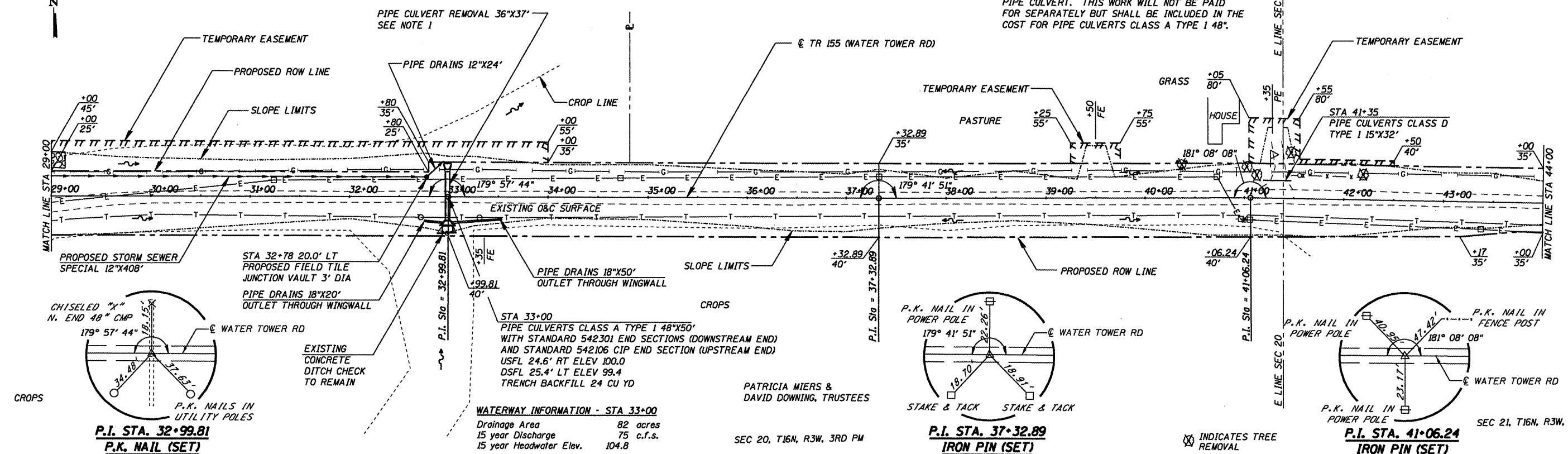

P.I. STA. 32+99.81
P.K. NAIL (SET)

WATERWAY INFORMATION - STA 33+00
Drainage Area 82 acres
15 year Discharge 75 c.f.s.
15 year Headwater Elev. 104.8

P.I. STA. 37+32.89
IRON PIN (SET)

P.I. STA. 41+06.24
IRON PIN (SET)

