CONTRACT NO. 94533

F.A.P. RTE.	SECTION	COUNTY	TOTAL SHEETS	SHEET NO.
781	1YRS, 2ZRS-1	CRAWFORD	378	75
STA. 4+550		TO STA. 5+050		
FED. ROAD DIST. NO.		ILLINOIS	FED. AID PROJECT	

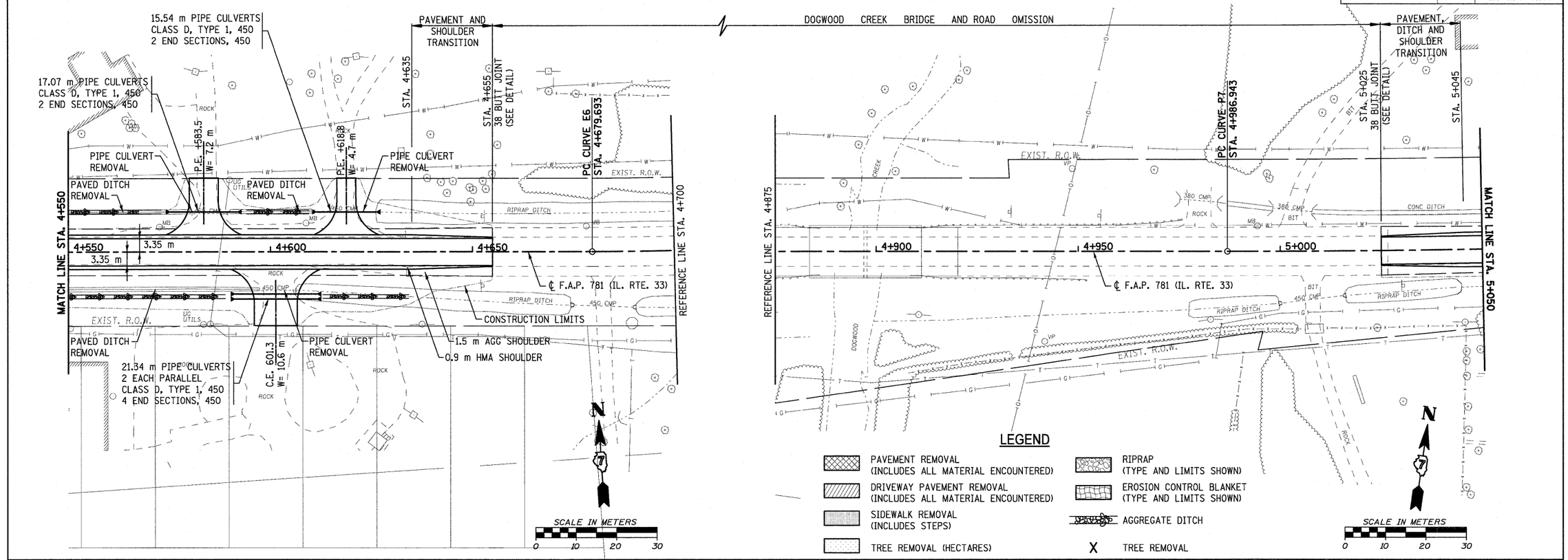

LEGEND

- PAVEMENT REMOVAL (INCLUDES ALL MATERIAL ENCOUNTERED)
- DRIVEWAY PAVEMENT REMOVAL (INCLUDES ALL MATERIAL ENCOUNTERED)
- SIDEWALK REMOVAL (INCLUDES STEPS)
- TREE REMOVAL (HECTARES)
- RIPRAP (TYPE AND LIMITS SHOWN)
- EROSION CONTROL BLANKET (TYPE AND LIMITS SHOWN)
- AGGREGATE DITCH
- X TREE REMOVAL

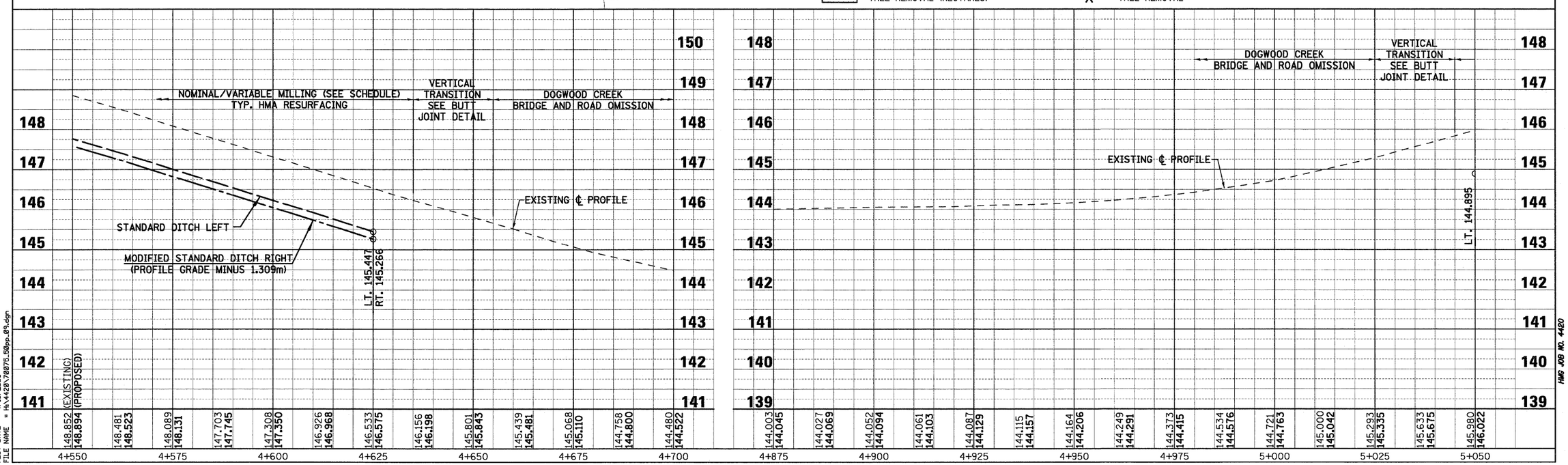

PLOT DATE = 4/18/2008
FILE NAME = H:\4420\70075_50pp_09.dgn

HMG JOB NO. 4420

HENRY, MEISENHEIMER & GENDE, INC., 1075 LAKE RD., P.O. BOX 70, CARLYLE, ILLINOIS 62231 (618)-594-3711 WWW.HMGENGINEERS.COM

Sheet: 09
Angle: 356.4734
Chain: P_IL33