

IL. 72 (HIGGINS RD.)

ROADWORK LEGEND

(A)	HMA SURFACE REMOVAL BUTT JOINT, 4.5' (TYP.)
(B)	PROP. HMA SURFACE COURSE, MIX "D", N70, 1 1/2" PROP. POLY. LEVELING BINDER (MACHINE METHOD), IL-4.75, N50, 3/4" PROP. HMA SURFACE REMOVAL 2 1/4"
(C)	PROP. 3' AGGR. WEDGE SHLDR (TYP.) PROP. GRADING AND SHAPING OF SHLDRS (TYP.)

PAVEMENT MARKING LEGEND

(1)	PROP. 8' WHITE THERMO. PVT. MRK. LETTERS AND SYMBOLS (TYP.)	(7)	PROP. THERMO. PVT. MRK.-6" DOTTED LINE, WHITE (TYP.)
(2)	PROP. THERMO. PVT. MRK.-4" EDGE LINE, SOLID WHITE (TYP.)	(8)	PROP. THERMO. PVT. MRK.-8" GORE BORDER LINE, WHITE (TYP.)
(3)	PROP. THERMO. PVT. MRK.-4" YELLOW NO PASSING ZONE LINE (TYP.)	(9)	PROP. THERMO. PVT. MRK.-12" DIAGONAL, WHITE (TYP.)
(4)	PROP. THERMO. PVT. MRK.-4" SKIP-DASH, SINGLE YELLOW (TYP.)	(10)	PROP. THERMO. PVT. MRK.-12" MEDIAN DIAGONAL, YELLOW (TYP.)
(5)	PROP. THERMO. PVT. MRK.-4" CENTERLINE, DOUBLE YELLOW (TYP.)	(11)	PROP. THERMO. PVT. MRK.-24" STOP LINE, WHITE (TYP.)
(6)	PROP. THERMO. PVT. MRK.-6" SOLID LINE, WHITE (TYP.)		

NOTE:
ALL FINAL PAVEMENT MARKINGS SHALL BE PLACED IN ACCORDANCE WITH
DISTRICT ONE TYPICAL PAVEMENT MARKINGS (TC-13) DETAIL.

RICHARD BROWN BLVD.

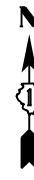
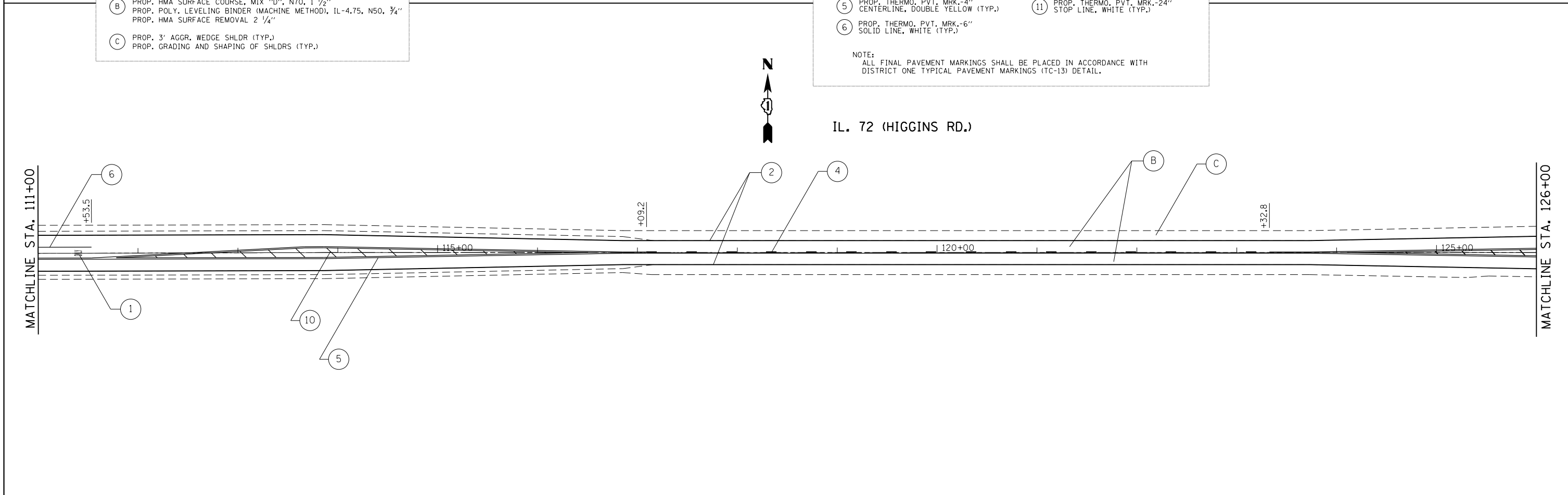

IL. 72 (HIGGINS RD.)

FILE NAME = c:\pwork\work\pwork\paraynoal\0402259\01	USER NAME = paraynoal 3414-sh1-plan.dgn	DESIGNED - DRAWN -	REVISED - REVISED -	STATE OF ILLINOIS DEPARTMENT OF TRANSPORTATION	IL ROUTE 72 (US 20 - I-90) ROADWAY AND PAVEMENT MARKING PLAN			F.A.P. RTE.	SECTION	COUNTY	TOTAL SHEETS	SHEET NO.
Default	PLOT SCALE = 100.0000' / in.	CHECKED - DATE -	REVISED - REVISED -					341	109R5-4	KANE	29	7
	PLOT DATE = 7/16/2014							CONTRACT NO. 60Y62				ILLINOIS FED. AID PROJECT