

PLAN	SURVEYED EXISTING	BY	DATE
	PLOTTED		
	GRADES CHECKED		
	STRUCTURE NOT AT THIS OFFICE		
	NOTE BOOK NO.		
	CHECKED BY		
	DATE		
	FILE NAME		

PROFILE	SURVEYED EXISTING	BY	DATE
	PLOTTED		
	GRADES CHECKED		
	STRUCTURE NOT AT THIS OFFICE		
	NOTE BOOK NO.		
	CHECKED BY		
	DATE		
	FILE NAME		

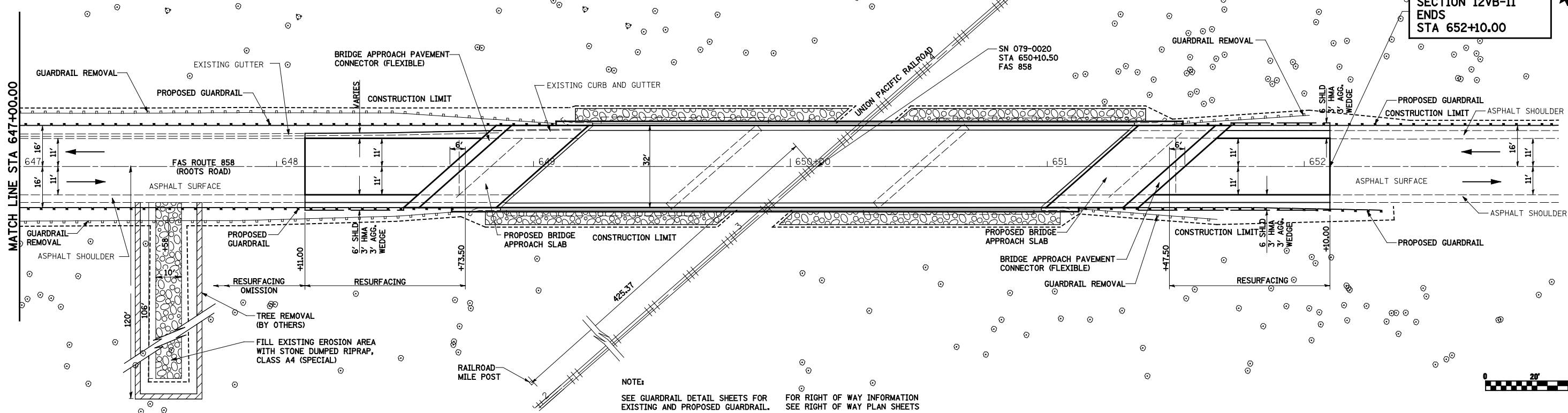

NOTE:
SEE GUARDRAIL DETAIL SHEETS FOR EXISTING AND PROPOSED GUARDRAIL.
FOR RIGHT OF WAY INFORMATION SEE RIGHT OF WAY PLAN SHEETS

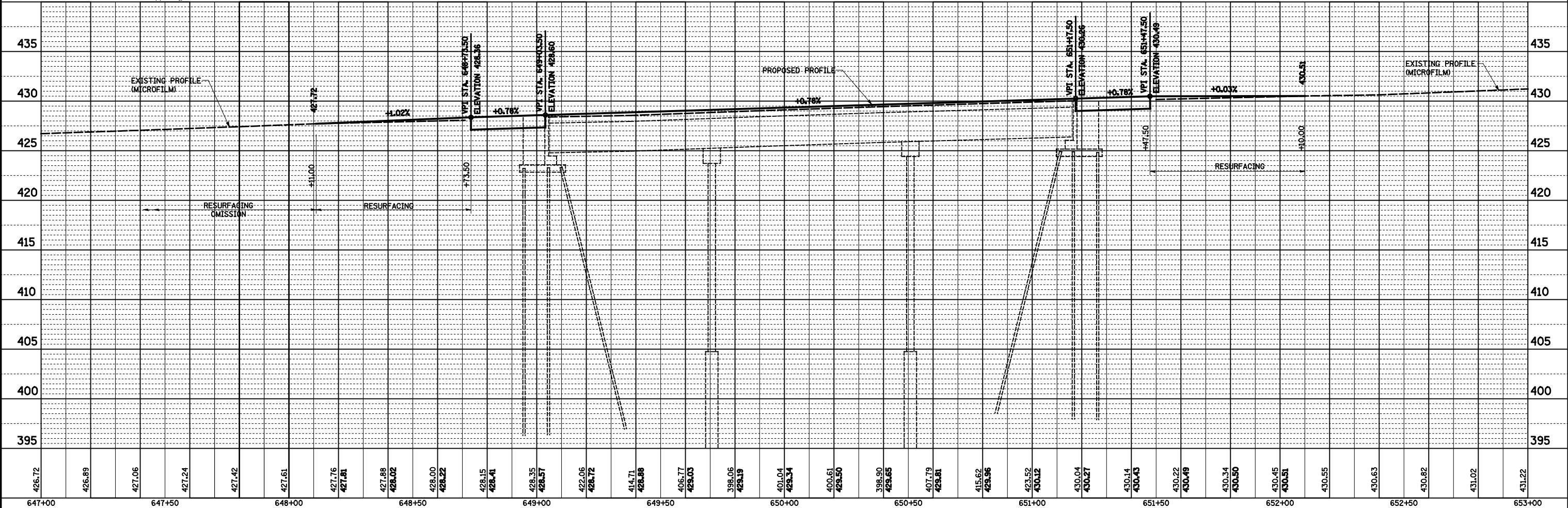

FILE NAME =	USER NAME = john	DESIGNED - JWS	REVISED -
S:\Projects\409-0028-DHY Route Rd Final\plans\dgn\CADD	Sheet\0876409-sh1-plan-profile.dgn	DRAWN - PDB	REVISED -
	PLOT SCALE = 40.0000' / IN.	CHECKED - BRM	REVISED -
	PLOT DATE = 2/10/2014	DATE - 3-23-11	REVISED -

**STATE OF ILLINOIS
DEPARTMENT OF TRANSPORTATION**

PLAN AND PROFILE

SCALE: 1"=20' SHEET NO. 6 OF 6 SHEETS STA. 647+00.00 TO STA. 653+00.00

F.A.S. RTE. 858	SECTION 12VB-II	COUNTY RANDOLPH	TOTAL SHEETS 72	SHEET NO. 14
FED. ROAD DIST. NO. ILLINOIS FED. AID PROJECT			CONTRACT NO. 76409	