

**EAST ABUTMENT TOP PLAN**

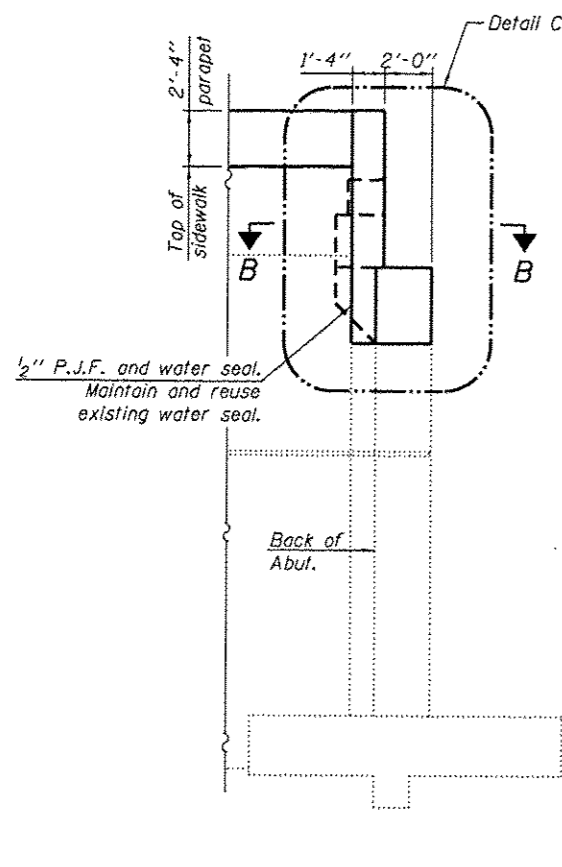

**END VIEW**

(North side shown,  
South side opposite hand)

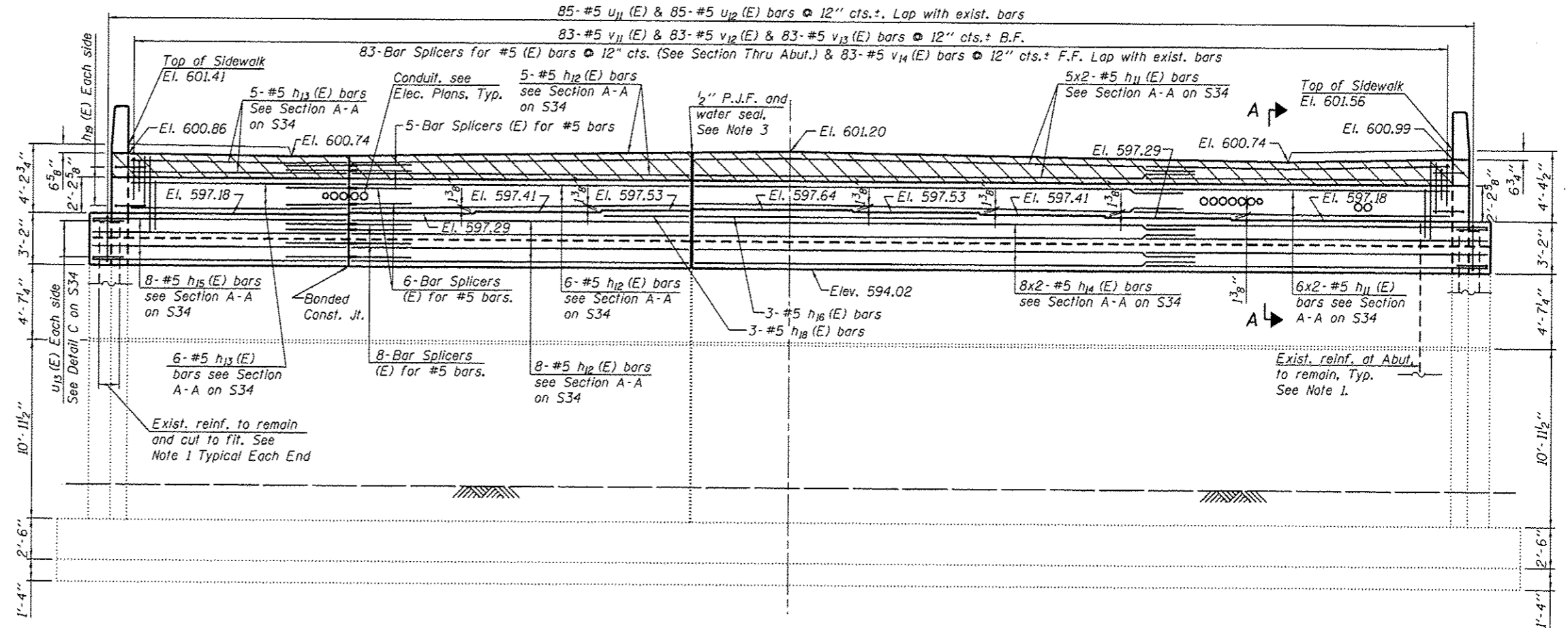

**EAST ABUTMENT ELEVATION**

(Looking East)

**NOTES**

- Existing reinforcement shall be cleaned and incorporated into the new construction as appropriate. Cost included with Concrete Removal.
- For Sections and Detail C, see Sheet S34.
- A rubber water seal with dimensions similar to the existing seal shall be provided at the 1/2" expansion joint 6 feet North of the centerline. The water seal shall be bonded to the top of the existing seal per the manufacturer's recommendations and shall extend up to meet the 6" horizontal water seal in the abutment backwall. This cost shall be included in Concrete Superstructure.

H:\Jobs\2011\20110222\CAD\AS\Structural\Drawings\1149\_Final\100\160J15-s33-9-abut1.dgn  
 5/20/2013 11:22:41 AM



8501 W. Higgins Road, Suite 280  
Chicago, Illinois 60631 (773) 399-0112

USER NAME :	DESIGNED - J.Z.	REVISED -
PLGT SCALE :	CHECKED - J.A.Z.	REVISED -
PLGT DATE :	DRAWN - E.E.J.	REVISED -
	DATE - 5/17/2013	REVISED -

STATE OF ILLINOIS  
DEPARTMENT OF TRANSPORTATION

EAST ABUTMENT  
STRUCTURE NO. 016-1149

SHEET NO. S33 OF 50 SHEETS

F.A.I. RTE.	SECTION	COUNTY	TOTAL SHEETS	SHEET NO.
94	1920-B	COOK	137	92

CONTRACT NO. 60J15

ILLINOIS FED. AID PROJECT