

NOTE:
 * 12' LANE WIDTH FROM LANE LINE TO FACE OF CURB ON STRUCTURE. 10' LANE WIDTH FROM LANE LINE TO EDGE OF PAVEMENT

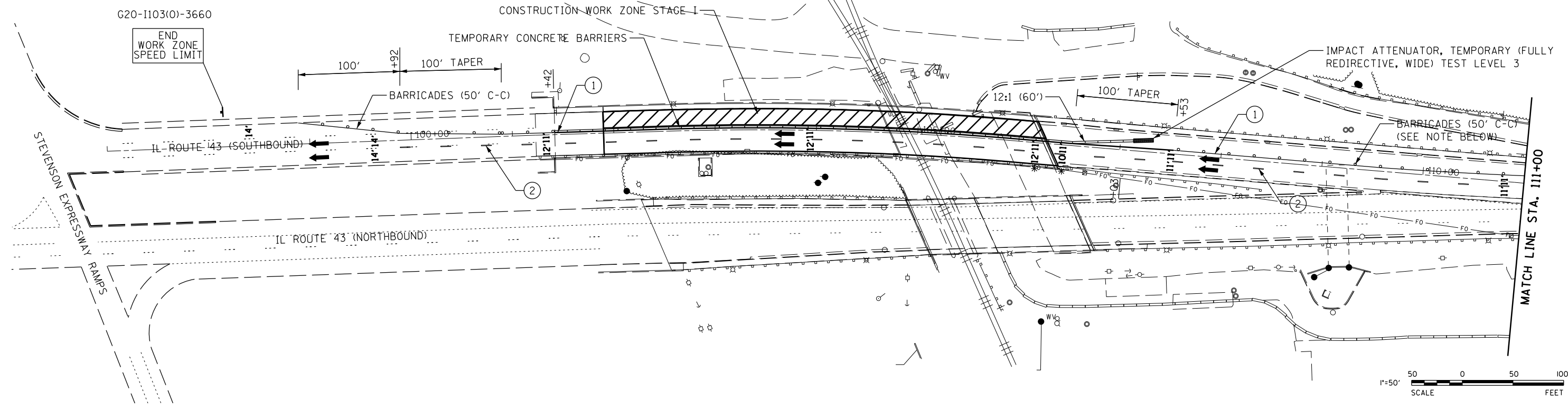

NOTE:
 THIS SIGN SHALL BE TAKEN DOWN WHEN WORKERS ARE NOT PRESENT (W21-1A)

CHANGEABLE MESSAGE SIGN
 (LOCATION AS DIRECTED BY THE ENGINEER)

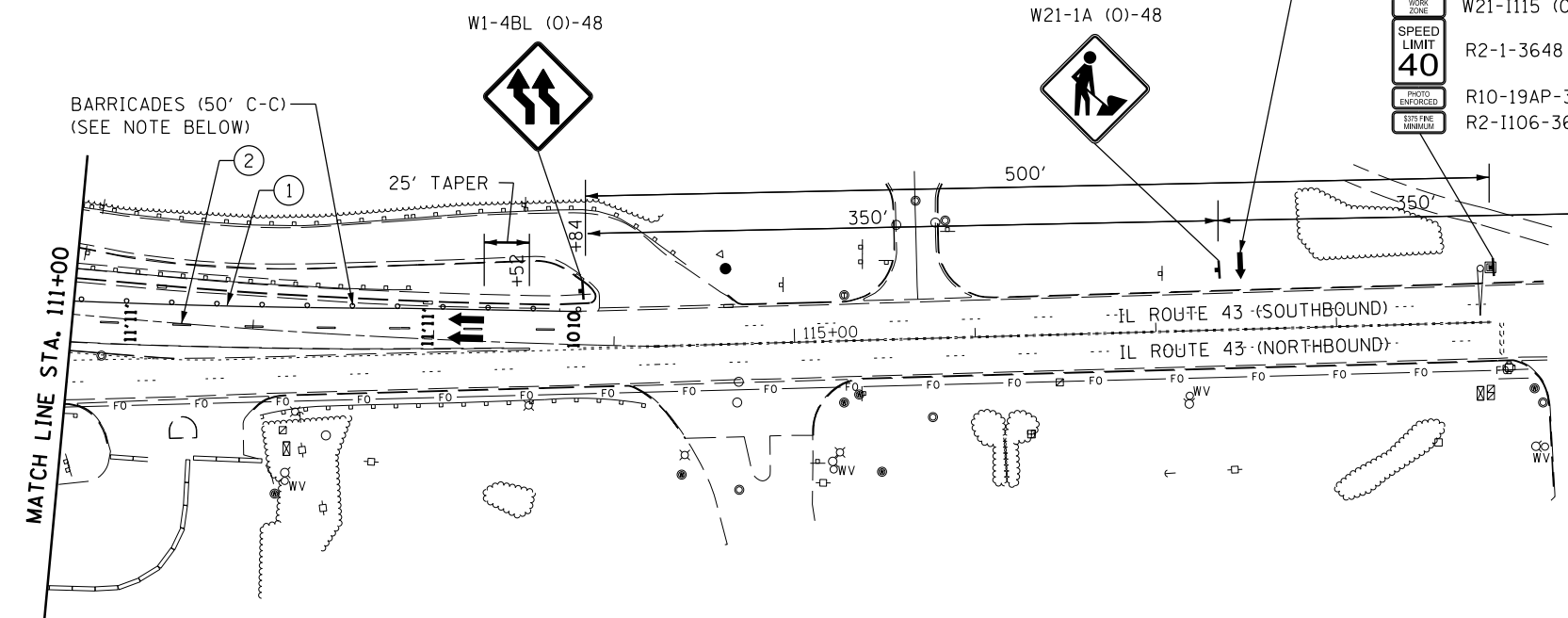
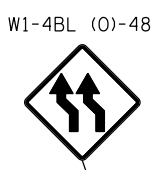
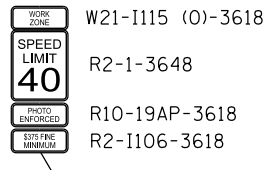
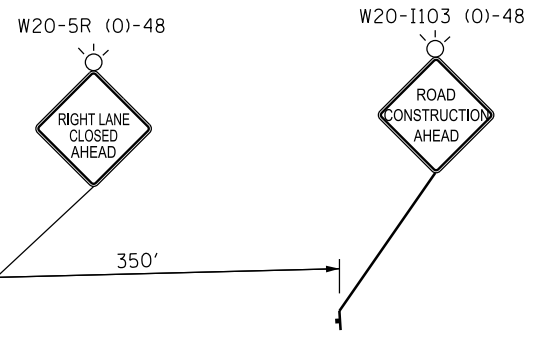

LEGEND

- ① WET REFLECTIVE TEMPORARY TAPE TYPE III, 4 INCH (WHITE)
- ② WET REFLECTIVE TEMPORARY TAPE TYPE III, 4 INCH, SKIP DASH 10' LINE, 30' SPACE (WHITE)
- BARRICADE TYPE II OR DRUMS WITH STEADY BURNING MONO-DIRECTIONAL LIGHT PLACED @ 50' CENTER IN TANGENT AND 20' CENTER IN TAPERS
- ← DIRECTION OF TRAFFIC
- TEMPORARY CONCRETE BARRIER
- ▨ WORK ZONE

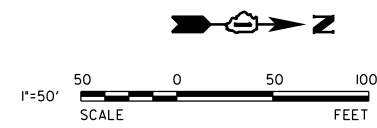

PRINTED DATE: 8/2/2013
 FILE NAME: K:\Projects\DOT\63-13_Hdr\em over_MWRDC_RR\CADD\Drawings\Sheets\Southbound Bridge_Repair\05.DWG\07-sh1-MOT_1.dgn



USER NAME = #USER#	DESIGNED - JY	REVISED - 08/05/13
PLOT SCALE = 100.0000' / 1" =	DRAWN - DN	REVISED -
PLOT DATE = 8/2/2013	CHECKED - MR	REVISED -
	DATE - 8/2/2013	REVISED -

STATE OF ILLINOIS
 DEPARTMENT OF TRANSPORTATION

MAINTENANCE OF TRAFFIC - STAGE I

F.A.P. RTE	SECTION	COUNTY	TOTAL SHEETS	SHEET NO
348	0708.3A-BR(11)	COOK	25	5
CONTRACT NO 60707				
ILLINOIS FEDERAL AID PROJECT				