

PART OF THE EAST HALF OF SECTION 35, TWP. 39 N., R. 10 E. OF THE 3RD, P.M., IN DUPAGE COUNTY, ILLINOIS

PARCEL NUMBER	OWNER	TOTAL HOLDINGS ACRES	PART TAKEN ACRES	AREA IN EXISTING R.O.W. ACRES	REMAINDER AREA ACRES	EASEMENT AREA ACRES	EASEMENT PURPOSE	PERMANENT INDEX NUMBER	PROPERTY ACQUIRED BY
1E80005	NORTH STAR TRUST COMPANY, AS TRUSTEE UNDER AGREEMENT DATED 10/08/69 & KNOWN AS TRUST NUMBER 4786	0.258	0.258	N/A	0.000	N/A	N/A	05-35-212-003	

**LEGEND**

SECTION CORNER 16 SECTION CORNER

SECTION LINE  
 QUARTER SECTION LINE  
 QUARTER QUARTER SECTION LINE  
 PLATTED LOT LINES  
 PROPERTY (DEED) LINE  
 APPARENT PROPERTY LINE  
 CENTERLINE  
 EXISTING RIGHT OF WAY LINE  
 PROPOSED RIGHT OF WAY LINE  
 PROPOSED EASEMENT  
 MEASURED DIMENSION  
 COMPUTED DIMENSION  
 RECORDED DIMENSION  
 EXISTING BUILDING

AC = AIR CONDITIONER UNIT  
 BX = BUILDING CORNER  
 CMP = CORRUGATED METAL PIPE  
 FEND = FENCE END  
 FX = FENCE CORNER  
 GM = GAS METER  
 IP = IRON PIPE  
 IR = IRON ROD  
 RR = RAILROAD  
 UP = UTILITY POLE

GRAPHIC SCALE  
 FEET  
 0 40.80  
 SCALE: 1" = 40'

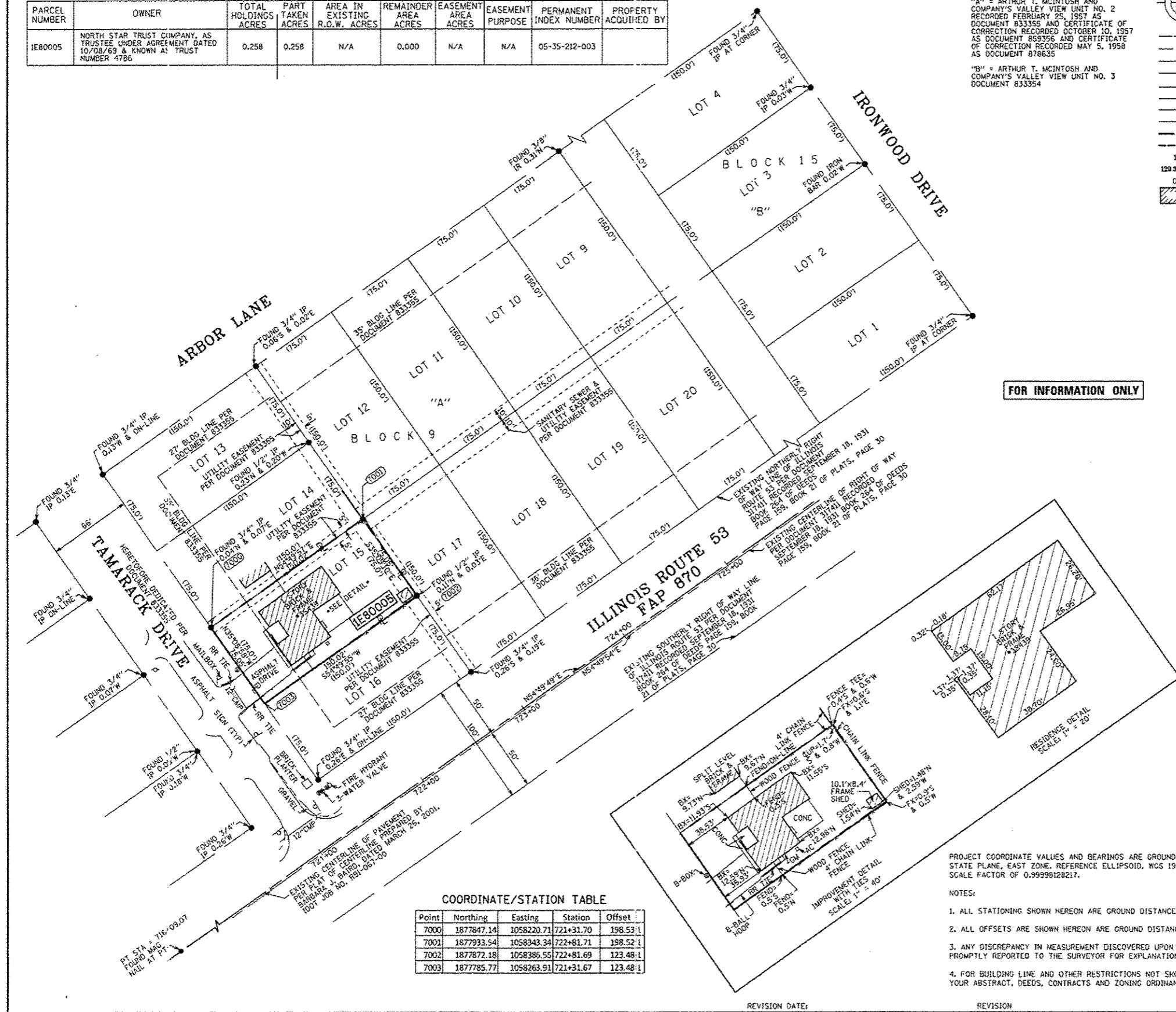

- Bearings are referenced to the Illinois State Plane Coordinate Grid System, NAD83, East Zone, as provided by the Illinois Department of Transportation.
- IRON PIPE OR ROD FOUND ○ REPLACED AFTER CONSTRUCTION
  - + CUT CROSS FOUND OR SET ● FOUND MAG NAIL
  - T1 THESE STAKES REFERENCE FOUND OR SET MONUMENTATION, SET 5/8 INCH IRON ROD FLUSH WITH GROUND TO TIE FOUND IRON STAKE IDENTIFIED BY COLORED PLASTIC CAP BEARING SURVEYORS REGISTRATION NUMBER.
  - T2 THESE STAKES REFERENCE FOUND OR SET MONUMENTATION, SET 5/8 INCH IRON ROD 20 INCHES BELOW GROUND TO TIE FOUND IRON STAKE, IDENTIFIED BY COLORED PLASTIC CAP BEARING SURVEYORS REGISTRATION NUMBER.
  - BT1 THESE STAKES, IN CULTIVATED AREAS, REFERENCE FOUND OR SET MONUMENTATION, BURIED 5/8 INCH IRON ROD 20 INCHES BELOW GROUND TO TIE FOUND IRON STAKE, IDENTIFIED BY COLORED PLASTIC CAP BEARING SURVEYORS REGISTRATION NUMBER.
  - BT2 BURIED 5/8 INCH IRON ROD 20 INCHES BELOW GROUND TO TIE FOUND IRON STAKE, IDENTIFIED BY COLORED PLASTIC CAP BEARING SURVEYORS REGISTRATION NUMBER.
  - BT3 BURIED 5/8 INCH IRON ROD 20 INCHES BELOW GROUND TO TIE FOUND IRON STAKE, IDENTIFIED BY COLORED PLASTIC CAP BEARING SURVEYORS REGISTRATION NUMBER.
  - STAKING OF PROPOSED RIGHT OF WAY, SET DIVISION OF HIGHWAYS SURVEY MARKER TO MONUMENT THE POSITION SHOWN, IDENTIFIED BY INSCRIPTION DATA AND SURVEYORS REGISTRATION NUMBER.
  - STAKING OF PROPOSED RIGHT OF WAY IN CULTIVATED AREAS, BURIED 5/8 INCH METAL ROD 20 INCHES BELOW GROUND TO MARK FUTURE SURVEY MARKER POSITION IDENTIFIED BY COLORED PLASTIC CAP BEARING SURVEYORS REGISTRATION NUMBER.
  - M PERMANENT SURVEY MARKER, I.D.O.T. STANDARD 2135 (TO BE SET BY OTHERS)
  - RIGHT OF WAY STAKING PROPOSED TO BE SET
  - PERMANENT SURVEY MARKER, I.D.O.T. STANDARD 2135 (TO BE SET BY OTHERS)
  - RIGHT OF WAY STAKING PROPOSED TO BE SET

STATE OF ILLINOIS )  
 COUNTY OF COOK )

THIS IS TO CERTIFY THAT WE, SPACECO, INC. AN ILLINOIS PROFESSIONAL DESIGN FIRM LAND SURVEYING CORPORATION, NUMBER 184-00157, HAVE SURVEYED THE PLAT OF HIGHWAYS SHOWN HEREON IN SECTION 35, TOWNSHIP 39 NORTH, RANGE 10 EAST OF THE THIRD PRINCIPAL MERIDIAN, DUPAGE COUNTY, THAT THE SURVEY IS TRUE AND COMPLETE AS SHOWN TO THE BEST OF MY KNOWLEDGE AND BELIEF, THAT THE PLAT CORRECTLY REPRESENTS SAID SURVEY, THAT ALL MONUMENTS FOUND AND ESTABLISHED ARE OF PERMANENT QUALITY AND OCCUPY THE POSITIONS SHOWN THEREON AND THAT THE MONUMENTS ARE SUFFICIENT TO ENABLE THE SURVEY TO BE RETRACED, MADE FOR THE DEPARTMENT OF TRANSPORTATION, STATE OF ILLINOIS.

DATED THIS \_\_\_\_\_ DAY OF \_\_\_\_\_ 20\_\_ A.D. AT ROSEMONT, ILLINOIS

REBECCA Y. POPECK  
 ILLINOIS PROFESSIONAL LAND SURVEYOR NO. 035-003642  
 LICENSE EXPIRATION DATE: NOVEMBER 30, 2012

THIS PROFESSIONAL SERVICE CONFORMS TO THE CURRENT ILLINOIS MINIMUM STANDARDS FOR A BOUNDARY SURVEY.

**SPACECO INC.**

CONSULTING ENGINEERS  
 SITE DEVELOPMENT ENGINEERS  
 LAND SURVEYORS

9575 W. Higgins Road, Suite 700  
 Rosemont, Illinois 60018  
 Phone: (847) 696-4060 Fax: (847) 696-4065

**PLAT OF HIGHWAYS**  
 STATE OF ILLINOIS  
 DEPARTMENT OF TRANSPORTATION  
 ILLINOIS ROUTE 53 (FAP 870)

SECTION: AT TAMARACK DR COUNTY: DUPAGE  
 PROJECT JOB NO.: R-91-031-01  
 STATION 721+31.67 TO STATION 722+81.71  
 SCALE: 1"=40' SHEET 2 OF 2

BUREAU OF LAND ACQUISITION  
 201 WEST CENTER COURT  
 SCHAMBURG, ILLINOIS 60196

**COORDINATE/STATION TABLE**

Point	Northing	Eastng	Station	Offset
7000	1877847.14	1058220.71	721+31.70	198.53 L
7001	1877933.54	1058343.34	722+81.71	198.52 L
7002	1877872.18	1058386.55	722+81.69	123.48 L
7003	1877785.77	1058263.91	721+31.67	123.48 L

PROJECT COORDINATE VALUES AND BEARINGS ARE GROUND AND BASED ON ILLINOIS STATE PLANE, EAST ZONE, REFERENCE ELLIPSOID, WCS 1984 WITH A COMBINED SCALE FACTOR OF 0.9999819217.

- NOTES:
- ALL STATIONING SHOWN HEREON ARE GROUND DISTANCES IN FEET.
  - ALL OFFSETS ARE SHOWN HEREON ARE GROUND DISTANCES IN FEET.
  - ANY DISCREPANCY IN MEASUREMENT DISCOVERED UPON THE GROUND SHOULD BE PROMPTLY REPORTED TO THE SURVEYOR FOR EXPLANATION OR CORRECTION.
  - FOR BUILDING LINE AND OTHER RESTRICTIONS NOT SHOWN HEREON, REFER TO YOUR ABSTRACT, DEEDS, CONTRACTS AND ZONING ORDINANCES.

ILLINOIS ROUTE 53 SECTION: AT TAMARACK DRIVE DUPAGE COUNTY JOB NO.: R-91-031-01 RECORDING: RECORDED ON

FILE NAME: c:\p\work\pvidot\marczyk\m\0342177\0136713-sht-details.dgn	USER NAME: marczyk	DESIGNED: -	REVISED: -	STATE OF ILLINOIS DEPARTMENT OF TRANSPORTATION	PLAT OF HIGHWAYS (FOR INFORMATION ONLY) 3S439 TAMARACK DRIVE, GLEN ELLYN, IL 60137 (LOCATION 2)	F.A.P. R.T.E.: 870	SECTION: 2013-037DM	COUNTY: DUPAGE	TOTAL SHEETS: 13	SHEET NO.: 11
PLOT SCALE: 1/8"=40'	CHECKED: -	REVISED: -	C.C.P.L.S.:			SHEET NO. 2 OF 3 SHEETS	STA. TO STA.	ILLINOIS FED. AID PROJECT		
PLOT DATE: 5/24/2013	DATE: -	REVISED: -	RECORDING: RECORDED ON			CONTRACT NO. 60W74				