

Township 19 North, Range 6 East of the 4th Principal Meridian

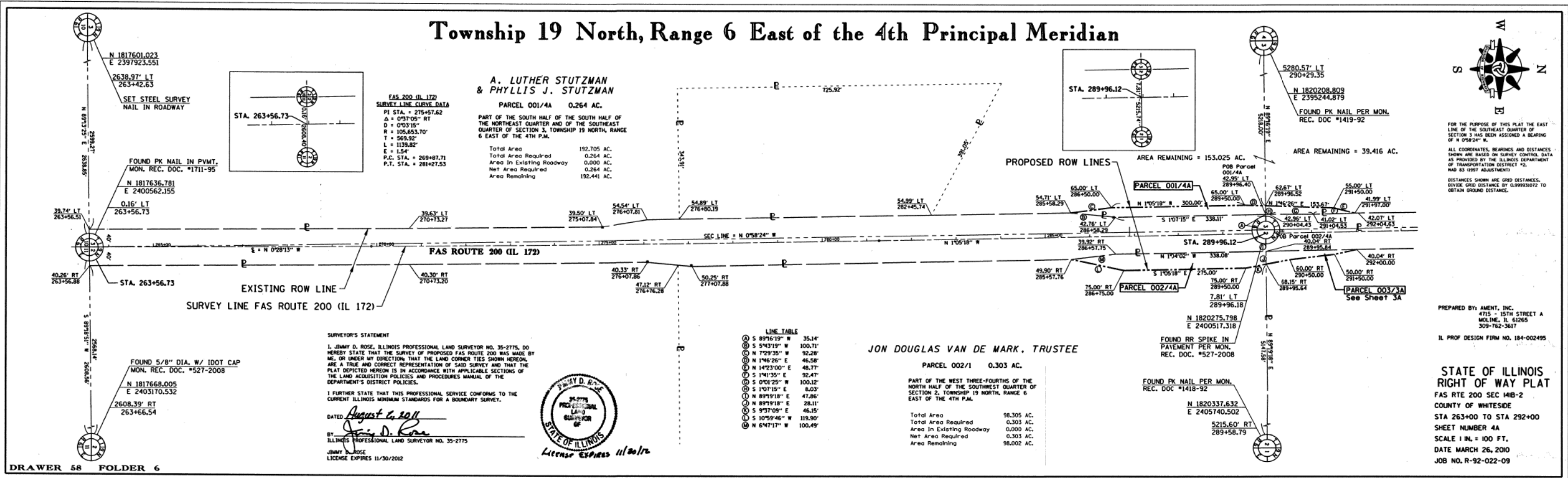

A. LUTHER STUTZMAN & PHYLLIS J. STUTZMAN
 PARCEL 001/4A 0.264 AC.
 PART OF THE SOUTH HALF OF THE SOUTH HALF OF THE NORTHEAST QUARTER AND OF THE SOUTHEAST QUARTER OF SECTION 3, TOWNSHIP 19 NORTH, RANGE 6 EAST OF THE 4TH P.M.
 Total Area 192.705 AC.
 Total Area Required 0.264 AC.
 Area In Existing Roadway 0.000 AC.
 Net Area Required 0.264 AC.
 Area Remaining 192.441 AC.

JON DOUGLAS VAN DE MARK, TRUSTEE
 PARCEL 002/1 0.303 AC.
 PART OF THE WEST THREE-FOURTHS OF THE NORTH HALF OF THE SOUTHWEST QUARTER OF SECTION 2, TOWNSHIP 19 NORTH, RANGE 6 EAST OF THE 4TH P.M.
 Total Area 98.305 AC.
 Total Area Required 0.303 AC.
 Area In Existing Roadway 0.000 AC.
 Net Area Required 0.303 AC.
 Area Remaining 98.002 AC.

SURVEYOR'S STATEMENT
 I, JIMMY D. ROSE, ILLINOIS PROFESSIONAL LAND SURVEYOR NO. 35-2775, DO HEREBY STATE THAT THE SURVEY OF PROPOSED FAS ROUTE 200 WAS MADE BY ME, OR UNDER MY DIRECTION, THAT THE LAND CORNER TIES SHOWN HEREON ARE A TRUE AND CORRECT REPRESENTATION OF SAID SURVEY AND THAT THE PLAT DEPICTED HEREON IS IN ACCORDANCE WITH APPLICABLE SECTIONS OF THE LAND ACQUISITION POLICIES AND PROCEDURES MANUAL OF THE DEPARTMENT'S DISTRICT POLICIES.
 I FURTHER STATE THAT THIS PROFESSIONAL SERVICE CONFORMS TO THE CURRENT ILLINOIS MINIMUM STANDARDS FOR A BOUNDARY SURVEY.
 DATED: August 6, 2011
 BY: Jimmy D. Rose
 ILLINOIS PROFESSIONAL LAND SURVEYOR NO. 35-2775
 JIMMY D. ROSE
 LICENSE EXPIRES 11/30/2012



LINE TABLE

① S 89°16'19" W	35.14'
② S 5°43'15" W	100.71'
③ N 1°29'35" W	92.28'
④ N 1°46'26" E	46.58'
⑤ N 14°23'00" E	48.77'
⑥ S 1°41'35" E	92.47'
⑦ S 0°01'25" W	100.12'
⑧ S 1°07'15" E	8.03'
⑨ N 89°19'18" E	47.86'
⑩ N 89°19'18" E	28.11'
⑪ S 93°09' E	46.15'
⑫ S 10°59'46" W	119.90'
⑬ N 6°47'17" W	100.49'

DRAWER 58 FOLDER 6

FOR THE PURPOSE OF THIS PLAT THE EAST LINE OF THE SOUTHWEST QUARTER OF SECTION 3 HAS BEEN ASSIGNED A BEARING OF N 0°02'24" E.
 ALL COORDINATES, BEARINGS AND DISTANCES SHOWN ARE BASED ON SURVEY CONTROL DATA AS PROVIDED BY THE ILLINOIS DEPARTMENT OF TRANSPORTATION DISTRICT #2, ROAD #3 1997 ADJUSTMENT.
 DISTANCES SHOWN ARE GRID DISTANCES. OBTAIN GRID DISTANCE BY CORRECTIONS TO OBTAIN GROUND DISTANCE.

PREPARED BY: AMENT, INC.
 4715 - 15TH STREET A
 Moline, IL 61265
 309-762-3617
 IL PROJ DESIGN FIRM NO. 184-002495

STATE OF ILLINOIS
RIGHT-OF-WAY PLAT
 FAS RTE 200 SEC 14B-2
 COUNTY OF WHITESIDE
 STA 263+00 TO STA 292+00
 SHEET NUMBER 4A
 SCALE 1 IN. = 100 FT.
 DATE MARCH 26, 2010
 JOB NO. R-92-022-09