

09-20-2019 LETTING ITEM 010

STATE OF ILLINOIS
DEPARTMENT OF TRANSPORTATION

F.A.M. RTE.	SECTION	COUNTY	TOTAL SHEETS	SHEET NO.
D165	16-00016-00-SW	MCHEMRY	34	1
FED. ROAD DIST. NO 1		ILLINOIS	CONTRACT NO. 61F98	

FOR INDEX OF SHEETS, SEE SHEET NO. 2
FOR LIST OF HIGHWAY STANDARDS SEE SHEET NO. 2

TRAFFIC DATA

ADT: MAIN STREET 2017 TRAFFIC
1,900 VPD

ROADWAY	SPEED POSTED	DESIGN SPEED
MAIN STREET	35 MPH	35 MPH

DESIGN DESIGNATION

FAU 0165 (MAIN STREET) - MAJOR COLLECTOR

PLANS FOR PROPOSED FEDERAL AID HIGHWAY

FAU 0165 (MAIN STREET)
FROM WINN ROAD (FAU 0157) TO BLIVIN STREET (FAU 0010)
SIDEWALK AND DRAINAGE

SECTION NO: 16-00016-00-SW
PROJECT NO: IUOW(511)
VILLAGE OF SPRING GROVE
MCHEMRY COUNTY
C-91-443-16

PROJECT LOCATION MAP
N.T.S.

J.U.L.I.E.
JOINT
UTILITY
LOCATION
INFORMATION FOR
EXCAVATION
CALL 811



Know what's below.
Call before you dig.



LOCATION OF SECTION INDICATED THIS: 

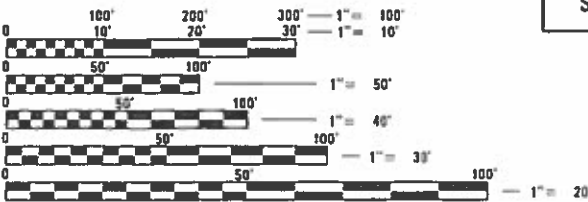

FULL SIZE PLANS HAVE BEEN PREPARED USING STANDARD
ENGINEERING SCALES. REDUCED SIZED PLANS WILL NOT
CONFORM TO STANDARD SCALES. IN MAKING MEASUREMENTS
ON REDUCED PLANS, THE ABOVE SCALES MAY BE USED.

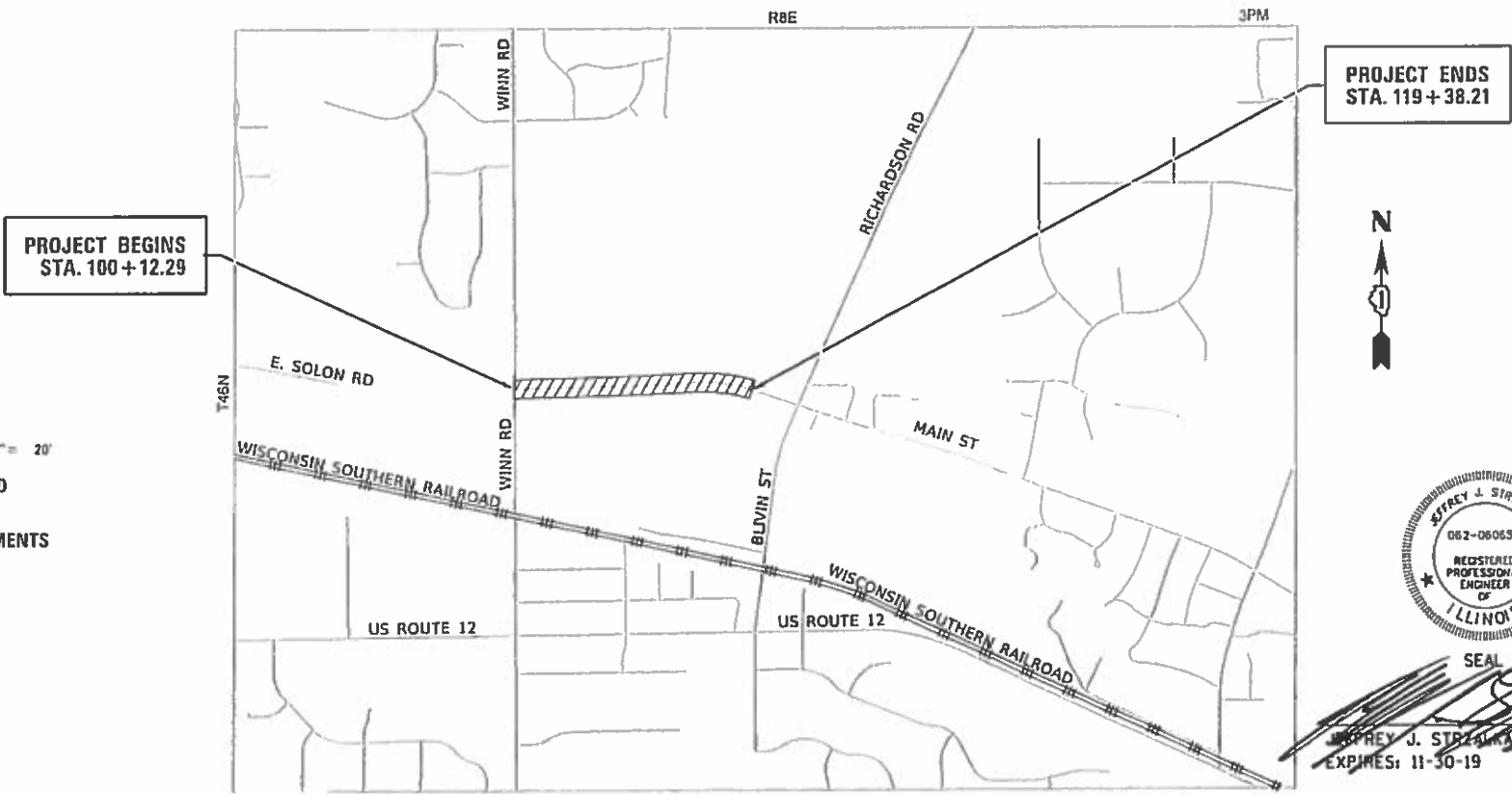

SEAL
JEFFREY J. STRZALKA P.E.
EXPIRES: 11-30-19



420 NORTH FRONT STREET, SUITE 100 | MCHEMRY, ILLINOIS 60050
Phone: 815.385.1778 | Toll Free: 800.728.7805 | Fax: 815.385.1781 | HRGreen.com
ILLINOIS PROFESSIONAL DESIGN FIRM #184-001322

STATE OF ILLINOIS
DEPARTMENT OF TRANSPORTATION

APPROVED *June 6 2019*
Thomas Sanders
VILLAGE OF SPRING GROVE

PASSED *July 10 2019*
S. J. ...
DISTRICT ONE ENGINEER OF LOCAL ROADS AND STREETS

RELEASING FOR BID
BASED ON LIMITED REVIEW *July 11 2019*
Anthony ...
REGIONAL ENGINEER

PRINTED BY THE AUTHORITY
OF THE STATE OF ILLINOIS

FEDERAL AID PROGRAM ENGINEER: CARMEN E. RAMOS, P.E. SCHAUMBURG, IL

PROJECT ENGINEER: J. STRZALKA
PROJECT MANAGER: S. BICKING
CONTRACT NO. 61F98

RICHMOND TOWNSHIP
PROJECT LENGTH
NET AND GROSS LENGTH OF PROJECT = 1,926 FT. = 0.36 MILES

GENERAL NOTES

- ALL REFERENCES TO "STANDARD SPECIFICATIONS" IN THESE GENERAL NOTES SHALL BE INTERPRETED TO MEAN "STANDARD SPECIFICATIONS FOR ROAD AND BRIDGE CONSTRUCTION" ADOPTED BY THE ILLINOIS DEPARTMENT OF TRANSPORTATION, APRIL 1, 2016. ALL WORK TO BE COMPLETED IN ACCORDANCE WITH THE STANDARD SPECIFICATIONS.
- ALL REFERENCES TO "ENGINEER" SHALL BE INTERPRETED TO MEAN THE RESIDENT ENGINEER.
- PRIOR TO COMMENCEMENT OF CONSTRUCTION, THE CONTRACTOR SHALL VERIFY ALL DIMENSIONS AND CONDITIONS AFFECTING THEIR WORK WITH THE ACTUAL CONDITIONS AT THE JOB SITE. IF THERE ARE ANY DISCREPANCIES FROM WHAT IS SHOWN ON THE CONSTRUCTION PLANS, HE MUST IMMEDIATELY REPORT THEM TO THE ENGINEER BEFORE DOING ANY WORK, OTHERWISE THE CONTRACTOR ASSUMES FULL RESPONSIBILITY. IN THE EVENT OF DISAGREEMENT BETWEEN THE CONSTRUCTION PLANS, STANDARD SPECIFICATIONS AND/OR SPECIAL DETAILS, THE CONTRACTOR SHALL SECURE WRITTEN INSTRUCTIONS FROM THE ENGINEER PRIOR TO PROCEEDING WITH ANY PART OF THE WORK AFFECTED BY OMISSIONS OR DISCREPANCIES. FAILING TO SECURE SUCH INSTRUCTIONS, THE CONTRACTOR WILL BE CONSIDERED TO HAVE PROCEEDED AT HIS OWN RISK AND EXPENSE. IN THE EVENT OF ANY DOUBT OR QUESTION ARISING WITH RESPECT TO THE TRUE MEANING OF THE CONSTRUCTION PLANS OR SPECIFICATIONS, THE DECISION OF THE ENGINEER SHALL BE FINAL AND CONCLUSIVE.
- IT IS THE CONTRACTOR'S RESPONSIBILITY TO ASCERTAIN EXISTING FIELD CONDITIONS PRIOR TO BIDDING ON THE PROJECT.
- ALL ELEVATIONS SHOWN ON THE PLANS ARE ON THE NAVD88 DATUM.
- FORTY-EIGHT HOURS BEFORE STARTING EXCAVATION THE CONTRACTOR SHALL CALL J.U.L.I.E. (1-800-892-0123) TO HAVE THE LOCATION OF EXISTING UTILITIES STAKED. CONTRACTOR IS RESPONSIBLE FOR LOCATING AND PROTECTING ALL EXISTING UNDERGROUND UTILITIES.
- PLAN DIMENSIONS AND DETAILS RELATIVE TO EXISTING STRUCTURES HAVE BEEN TAKEN FROM FIELD MEASUREMENTS AND ARE SUBJECT TO NOMINAL CONSTRUCTION VARIATIONS. IT SHALL BE THE CONTRACTOR'S RESPONSIBILITY TO VERIFY SUCH DIMENSIONS AND DETAILS IN THE FIELD AND MAKE NECESSARY APPROVED ADJUSTMENTS PRIOR TO CONSTRUCTION OR ORDERING OF MATERIALS
- THE CONTRACTOR SHALL MAINTAIN ACCESS TO PRIVATE ENTRANCES ALONG THE LIMITS OF CONSTRUCTION, UNLESS OTHERWISE NOTED.
- SAW CUTTING WILL BE REQUIRED FOR ALL REMOVAL ITEMS AND SHALL BE TO FULL DEPTH AND SHALL RESULT IN A CLEAN STRAIGHT EDGE IN THE PORTION REMAINING
- DRIVEWAYS ARE TO BE CONSTRUCTED TO THE R.O.W. UNLESS OTHERWISE NOTED.
- ABANDONED UNDERGROUND UTILITIES THAT CONFLICT WITH CONSTRUCTION SHALL BE DISPOSED OF OUTSIDE THE LIMITS OF THE RIGHT OF WAY ACCORDING TO ARTICLE 202.03 OF THE STANDARD SPECIFICATIONS AND AS DIRECTED BY THE ENGINEER.
- THE ELEVATIONS SHOWN ON THE PLANS ARE FINISHED GRADES OF PROPOSED PAVEMENT, UNLESS OTHERWISE NOTED.
- ALL SIGNS TO BE REMOVED ALONG THE PROJECT SHALL REMAIN THE PROPERTY OF THE VILLAGE OF SPRING GROVE AND SHALL BE RETURNED TO THE VILLAGE UPON REMOVAL.
- THE CONTRACTOR WILL NOT BE ALLOWED TO SET UP A YARD OR FIELD OFFICE ON VILLAGE PROPERTY WITHOUT WRITTEN CONSENT FROM THE VILLAGE OF SPRING GROVE.
- CONSTRUCTION WORK MAY BE PERFORMED MONDAY THRU FRIDAY DURING THE HOURS OF 7:00 A.M. TO 7:00 P.M. AND ON WEEKENDS FROM 8:00 A.M. TO 6:00 P.M. NO WORK MAY BE PERFORMED PRIOR OR BEYOND THIS PERIOD WITHOUT PRIOR WRITTEN APPROVAL FROM THE VILLAGE.
- UNLESS OTHERWISE INDICATED, ALL VEGETATIVE AND STRUCTURAL EROSION AND SEDIMENT CONTROL PRACTICES WILL BE CONSTRUCTED ACCORDING TO MINIMUM STANDARDS AND SPECIFICATIONS IN THE MOST RECENT VERSION OF THE ILLINOIS URBAN MANUAL. SEE EROSION NOTES AND DETAILS FOR ADDITIONAL INFORMATION.
- WHERE NEW WORK MEETS EXISTING FEATURES TO REMAIN, FIELD CHECK ALL DIMENSIONS AND ELEVATIONS BEFORE PROCEEDING WITH CONSTRUCTION, NOTIFY ENGINEER IMMEDIATELY OF ANY DISCREPANCIES.
- THE INDISCRIMINATE USE OF FIRE HYDRANTS, EXISTING STREAMS, CREEKS, WETLANDS, OR PONDS IS STRICTLY PROHIBITED. THE CONTRACTOR SHALL PROVIDE A WATER TRUCK AND DRIVER AS REQUIRED TO OBTAIN AND TRANSPORT THIS WATER. THE CONTRACTOR SHALL BE RESPONSIBLE FOR OBTAINING WATER FROM AN APPROVED SOURCE. IF THIS WATER IS FROM A SOURCE OTHER THAN HIS YARD, WRITTEN APPROVAL FROM THE AGENCY HAVING JURISDICTION FOR THE SOURCE OF THE WATER MUST BE RECEIVED BY THE CONTRACTOR PRIOR TO THE USE OF THE WATER.
- THE CONTRACTOR SHALL BE RESPONSIBLE FOR SWEEPING AND CLEANING STREETS OF ANY DEBRIS AND MATERIAL THAT HAS ACCUMULATED AS A RESULT OF THE CONSTRUCTION ACTIVITY. A MECHANICAL SWEEPER, MECHANICALLY DRIVEN AIR AND HANDWORK WITH SHOVEL AND BROOM SHALL BE UTILIZED TO PROVIDE A CLEAN STREET FOR THE MOTORING PUBLIC. WITHIN 24 HOURS OF PLACING PRIME COAT AND THE LAYING OF HMA, THE CONTRACTOR SHALL SWEEP THE PAVEMENT AND REMOVE STANDING WATER, EARTH, WEEDS, LEAVES, DIRT, CONSTRUCTION DEBRIS, AND ALL LOOSE MATERIAL.
- GRADING AND SHAPING REQUIRED AT THE GUARDRAIL OR TERMINALS SHALL BE COMPLETED IN ACCORDANCE WITH THE APPLICABLE PORTIONS OF SECTION 202 AND 204 OF THE STANDARD SPECIFICATIONS.

INDEX OF SHEETS

1	COVER SHEET
2-3	INDEX OF SHEETS, HIGHWAY STANDARDS AND GENERAL NOTES
4-8	SUMMARY OF QUANTITIES
9	TYPICAL SECTIONS
10	ALIGNMENT, TIES AND BENCHMARKS
11-12	REMOVAL PLANS
13-16	SIDEWALK PLAN AND PROFILE/ROADWAY PLAN
17-18	CULVERT PLANS
19-20	EROSION CONTROL AND RESTORATION PLANS
21	DETOUR PLAN
22-24	IDOT DISTRICT 1 DETAILS
25-31	CONSTRUCTION DETAILS
32-34	CROSS SECTIONS

STATE STANDARDS

STANDARD NO.	LIST OF DESCRIPTION
000001-07	STANDARD SYMBOLS, ABBREVIATIONS AND PATTERNS
001006-00	DECIMAL OF AN INCH AND OF A FOOT
280001-07	TEMPORARY EROSION CONTROL SYSTEMS
424021-05	DEPRESSED CORNER FOR SIDEWALKS
482011-03	HMA SHLD. STRIPS/SHLDS. WITH RESURFACING OR WIDENING AND RESURFACING PROJECTS
542301-03	PRECAST REINFORCED CONCRETE FLARED END SECTION
630001-12	STEEL PLATE BEAM GUARDRAIL
630106-02	LONG-SPAN GUARDRAIL OVER CULVERT
630301-09	SHOULDER WIDENING FOR TYPE 1 (SPECIAL) GUARDRAIL TERMINALS
701006-05	OFF-ROAD OPERATIONS, 2L, 2W, 15' (4.5 M) TO 24" (600 MM) FROM PAVEMENT EDGE
701301-04	LANE CLOSURE, 2L, 2W, SHORT TIME OPERATIONS
701311-03	LANE CLOSURE 2L, 2W MOVING OPERATIONS-DAY ONLY
701501-06	URBAN LANE CLOSURE, 2L, 2W, UNDIVIDED
701801-06	SIDEWALK, CORNER OR CROSSWALK CLOSURE
701901-08	TRAFFIC CONTROL DEVICES
725001-01	OBJECT AND TERMINAL MARKERS
782006-00	GUARDRAIL AND BARRIER WALL REFLECTOR MOUNTING DETAILS

DISTRICT ONE DETAILS

STANDARD NO.	LIST OF DESCRIPTION
TC-10	TRAFFIC CONTROL AND PROTECTION FOR SIDE ROADS, INTERSECTIONS, AND DRIVEWAYS
TC-13	DISTRICT ONE TYPICAL PAVEMENT PAVEMENT MARKINGS
BD-32	BUTT JOINT AND HMA TAPER DETAILS

PLAN	SURVEYED	DATE
NOTE BOOK NO.	PLOTTED	BY
	ALIGNMENT	
	CHECKED	
	FILE NAME	

PROFILE	SURVEYED	DATE
NOTE BOOK NO.	GRADES CHECKED	BY
	STRUCTURE	
	NOT AT THIS OFFICE	

HRG PROJECT NO.: 06485
 HRG PROJ. CONTACT: 06485-srt-gem-01.dgn
 FILE NAME: 06485-srt-gem-01.dgn
 PEN TABLE: 06485-srt-gem-01.dgn



USER NAME = jstrzal	DESIGNED - JJS	REVISED -
	DRAWN - DMS	REVISED -
PLOT SCALE =	CHECKED -	REVISED -
PLOT DATE = 7/24/2019	DATE -	REVISED -

STATE OF ILLINOIS
 DEPARTMENT OF TRANSPORTATION

INDEX OF SHEETS, HIGHWAY STANDARDS AND GENERAL NOTES
 MAIN STREET

SCALE: N.T.S. SHEET 1 OF 2 SHEETS STA. TO STA.

F.A.U. RTE.	SECTION NO.	COUNTY	TOTAL SHEETS	SHEET NO.
0165	16-00016-00-SW	MCHENRY	34	2
CONTRACT NO.			61F98	
FED. ROAD DIST. NO. ILLINOIS FED. AID PROJECT				

GENERAL NOTES CONTINUED

STORM SEWERS AND UTILITIES

1. THE CONTRACTOR SHALL BE RESPONSIBLE FOR CONTACTING THE OWNERS OF ALL UTILITIES PRIOR TO CONSTRUCTION TO DETERMINE THE LOCATION OF ALL UTILITY EQUIPMENT. THE CONTRACTOR SHALL COOPERATE WITH ALL UTILITY OWNERS IN ACCORDANCE WITH THE STANDARD SPECIFICATIONS IF UTILITY RELOCATION, ADJUSTMENT, OR PROTECTION IS NECESSARY.
2. THE LOCATION OF EXISTING DRAINAGE STRUCTURES, STORM SEWERS, SANITARY SEWERS, AND ANY OTHER PUBLIC OR PRIVATE UTILITIES AS SHOWN ON THE PLANS IS APPROXIMATE AND THEIR EXACT LOCATION IS TO BE DETERMINED IN THE FIELD BY THE CONTRACTOR.
3. THE CONTRACTOR SHALL BE RESPONSIBLE FOR THE PROTECTION OF ALL UNDERGROUND AND SURFACE UTILITIES EVEN THOUGH THEY MIGHT NOT BE SHOWN ON THE PLANS. ANY UTILITY PROPERTY DAMAGED DURING CONSTRUCTION SHALL BE REPAIRED OR REPLACED TO THE SATISFACTION OF THE OWNER AT THE CONTRACTOR'S EXPENSE.
4. OFFSET LOCATIONS GIVEN IN THE PLANS FOR STRUCTURES, EDGE OF PAVEMENT, ETC. ARE FROM THE PROPOSED SIDEWALK GRADE LINE (PGL).
5. OTHER THAN TO INSTALL AND REMOVE THE METHOD OF DEWATERING, NO WORK SHALL BE PERFORMED IN FLOWING WATER. WORK IN AND NEAR THE CREEK SHALL BE ISOLATED FROM CREEK FLOWS AND DEWATERED PRIOR TO THE COMMENCEMENT OF WORK. THE DIVERSION/ISOLATION OF THE CREEK FLOWS MUST BE CONSTRUCTED FROM NON-ERODIBLE MATERIALS (STEEL SHEETS, AQUA BARRIERS, ETC.). EARTHEN DIVERSIONS ARE NOT ALLOWED.
6. PRECAST CONCRETE BOX CULVERTS, 6' X 6' SHALL CONFORM TO THE REQUIREMENTS OF ARTICLE 540.06 OF THE STANDARD SPECIFICATIONS AND THE APPLICABLE REQUIREMENTS OF AASHTO M 273.
7. LIFTING HOLES SHALL BE FILLED WITH CONCRETE PLUGS AND MASTIC AFTER BOX SECTIONS ARE IN PLACE.

FILL = VARIES FROM 1.9" TO 2.2' BETWEEN ROADWAY SECTIONS.

LIVE LOAD = HL93.
8. ALL PIPE CULVERTS CLASS A, SHALL BE REINFORCED CONCRETE PIPE WITH FLEXIBLE GASKET MEETING THE REQUIREMENTS OF ASTM C361.

SIGNING AND STRIPING

1. SIGNS SHALL NOT BE MOVED OR COVERED UNTIL PROGRESS OF WORK NECESSITATES IT.
2. THE CONTRACTOR WILL BE REQUIRED TO TEMPORARILY RESET ALL SUCH SIGNS THAT INTERFERE WITH HIS CONSTRUCTION OPERATIONS. ALL SUCH SIGNS MUST BE MAINTAINED STRAIGHT AND CLEAN FOR THE DURATION OF THE TEMPORARY SETTING AND MUST BE RE-ERECTED AT A TEMPORARY LOCATION IN A WORKMANLIKE MANNER AND BE VISIBLE TO THE TRAFFIC FOR WHICH IT IS INTENDED.
3. LONGER POSTS MAY BE REQUIRED AT SOME TEMPORARY OR PERMANENT SIGN LOCATIONS TO MAINTAIN PROPER SIGN ELEVATIONS. THIS WORK SHALL BE COMPLETED IN ACCORDANCE WITH SECTION 729 OF THE STANDARD SPECIFICATIONS.
4. ALL SIGNS SHALL BE INSTALLED IN PERMANENT LOCATIONS AS THE ROADWAY IS COMPLETED.

LANDSCAPING

1. TREES TO BE PROTECTED DURING CONSTRUCTION WILL BE IDENTIFIED BY THE ENGINEER AND RECEIVE PROTECTION IN ACCORDANCE WITH THE DETAILS PROVIDED IN THE PLANS.
2. THE CONTRACTOR SHALL COORDINATE INSTALLATION OF ALL PLANT MATERIAL WITH THE INSTALLATION OF OTHER IMPROVEMENTS SUCH AS HARDSCAPE ELEMENTS AND RELATED STRUCTURES. ANY DAMAGE TO EXISTING IMPROVEMENTS IS THE RESPONSIBILITY OF THE CONTRACTOR.
3. THE CONTRACTOR SHALL STAKE ALL TREE LOCATIONS PRIOR TO INSTALLATION AND CONTACT THE RESIDENT ENGINEER FOR APPROVAL. FINAL LOCATION AND STAKING OF ALL PLANT MATERIALS SHALL BE APPROVED BY THE RESIDENT ENGINEER IN ADVANCE OF PLANTING. IF CONFLICTS ARISE BETWEEN THE SIZE OF AREAS AND PLANS, THE CONTRACTOR IS REQUIRED TO CONTACT THE RESIDENT ENGINEER FOR RESOLUTION PRIOR TO INSTALLATION.
4. ALL PLANTS SHALL BE NURSERY GROWN PLANTS MEETING AMERICAN NURSERY AND LANDSCAPE ASSOCIATION (ANLA) STANDARDS SET FORTH IN THE "AMERICAN STANDARD FOR NURSERY STOCK" (ANSI Z60.1-2004). PLANTS ARE TO BE TYPICAL IN SHAPE AND SIZE FOR SPECIES. PLANTS PLANTED IN ROWS OR GROUPS SHALL BE MATCHED IN FORM. PLANTS SHALL NOT BE ROOT-BOUND OR LOOSE IN THEIR CONTAINERS. HANDLE ALL PLANTS WITH CARE IN TRANSPORTING, PLANTING AND MAINTENANCE UNTIL INSPECTION AND FINAL ACCEPTANCE.

UNITED STATES ARMY CORPS OF ENGINEERS NOTES

1. EARTHEN COFFERDAMS OR OTHER PRACTICES THAT WOULD RESULT IN A RELEASE OF SEDIMENT INTO WATERS OF THE U.S. ARE NOT AUTHORIZED FOR USE. COFFERDAMS SHALL BE CONSTRUCTED OF NON-ERODIBLE MATERIALS ONLY. ACCEPTABLE PRACTICES INCLUDE, BUT ARE NOT LIMITED TO: PRE-FABRICATED RIGID.
2. COFFERDAMS, SHEET PILING, INFLATABLE BLADDERS, SANDBAGS AND FABRIC-LINED BASINS. 1. WORK IN THE WATERWAY SHOULD BE TIMED TO TAKE PLACE DURING LOW ORNO-FLOW CONDITIONS. LOW FLOW CONDITIONS ARE FLOW AT OR BELOW THE NORMALWATER ELEVATION.
3. WATER SHALL BE ISOLATED FROM THE IN-STREAM WORK AREA USING ACOFFERDAM CONSTRUCTED OF NON-ERODIBLE MATERIALS (STEEL SHEETS, AQUABARRIERS, RIP RAP AND GEOTEXTILE FABRIC, ETC.). EARTHEN COFFERDAMS ARE NOT PERMISSIBLE.
4. WORK MAY NOT BE PERFORMED IN THE WATER, EXCEPT FOR THE PLACEMENT OFTHE MATERIALS NECESSARY FOR THE CONSTRUCTION OF THE COFFERDAM. THECOFFERDAM MUST BE CONSTRUCTED FROM THE UPLAND AREA AND NO EQUIPMENT MAYENTER THE WATER AT ANY TIME. IF THE INSTALLATION OF THE COFFERDAM CANNOTBE COMPLETED FROM SHORE AND ACCESS IS NEEDED TO REACH THE AREA TO BECOFFERED, OTHER MEASURES, SUCH AS THE CONSTRUCTION OF A CAUSEWAY, WILL BE NECESSARY TO ENSURE THAT EQUIPMENT DOES NOT ENTER THE WATER. ONCE THECOFFERDAM IS IN PLACE AND THE ISOLATED AREA IS DEWATERED, EQUIPMENT MAYENTER THE COFFERED AREA TO PERFORM THE REQUIRED WORK.
5. IF BYPASS PUMPING IS NECESSARY, THE INTAKE HOSE SHALL BE PLACED ON A STABLE SURFACE OR FLOATED TO PREVENT SEDIMENT FROM ENTERING THE HOSE.THE BYPASS DISCHARGE SHALL BE PLACED ON A NON-ERODIBLE, ENERGYDISSIPATING SURFACE PRIOR TO REJOINING THE STREAM FLOW AND SHALL NOT CAUSE EROSION. FILTERING OF BYPASS WATER IS NOT NECESSARY UNLESS THE BYPASS WATER HAS BECOME SEDIMENT-LADEN AS A RESULT OF THE CURRENT CONSTRUCTION ACTIVITIES.
6. DURING DEWATERING OF THE COFFERED AREA, ALL WATER MUST BE FILTERED TO REMOVE SEDIMENT. POSSIBLE OPTIONS FOR SEDIMENT REMOVAL INCLUDE Bafflesystems, ANIONIC POLYMERS, DEWATERING BAGS, OR OTHER APPROPRIATE METHODS.WATER SHALL HAVE SEDIMENT REMOVED PRIOR TO BEING RE-INTRODUCED TO THE DOWNSTREAM WATERWAY. A STABILIZED CONVEYANCE FROM THE DEWATERINGDEVICE TO THE WATERWAY MUST BE IDENTIFIED. DISCHARGE WATER IS CONSIDERED CLEAN IF IT DOES NOT RESULT IN A VISUALLY IDENTIFIABLE DEGRADATION OF WATER CLARITY.
7. THE PORTION OF THE SIDE SLOPE THAT IS ABOVE THE OBSERVED WATER ELEVATION SHALL BE STABILISED AS SPECIFIED IN THE PLANS PRIOR TO ACCEPTING FLOWS. THE SUBSTRATE AND TOE OF SLOPE THAT HAS BEEN DISTURBED DUE TO CONSTRUCTION ACTIVITIES SHALL BE RESTORED TO PRE-CONSTRUCTION CONDITIONS AND FULLY STABILIZED PRIOR TO ACCEPTING FLOWS.

11. IF DEWATERING SERVICES ARE USED, ADJOINING PROPERTIES AND DISCHARGE LOCATIONS SHALL BE PROTECTED FROM EROSION. DISCHARGES SHALL BE ROUTED THROUGH AN EFFECTIVE SEDIMENT CONTROL MEASURE (E.G., SEDIMENT TRAP, SEDIMENT BASIN, OR OTHER APPROPRIATE MEASURES). THE ENGINEER AND THE WILL COUNTY SOIL AND WATER CONSERVATION DISTRICT SHALL BE NOTIFIED PRIOR TO THE COMMENCEMENT OF DEWATERING ACTIVITIES.
12. ALL TEMPORARY SOIL EROSION AND SEDIMENT CONTROL MEASURES SHALL BE REMOVED WITHIN THIRTY (30) DAYS AFTER FINAL SITE STABILIZATION IS ACHIEVED OR AFTER THE TEMPORARY MEASURES ARE NO LONGER NEEDED. TRAPPED SEDIMENT AND OTHER DISTURBED SOIL AREAS SHALL BE PERMANENTLY STABILIZED.
13. STOCKPILED SOIL AND MATERIALS SHALL BE REMOVED FROM FLOOD HAZARD AREAS AT THE END OF EACH WORK DAY. SOIL AND MATERIALS STOCKPILED IN IWMC OR BUFFER AREAS SHALL BE PLACED ON TIMBER MATS, OR AN EQUIVALENT CONTROL MEASURE.
14. EFFECTIVE CONTROL MEASURES SHALL BE UTILIZED TO MINIMIZE THE DISCHARGE OF POLLUTANTS FROM THE DEVELOPMENT SITE. AT A MINIMUM, CONTROL MEASURES SHALL BE IMPLEMENTED IN ORDER TO: MINIMIZE THE DISCHARGE OF POLLUTANTS FROM EQUIPMENT AND VEHICLE WASHING, WHEEL WASH WATER, AND OTHER WASH WATER. MINIMIZE THE EXPOSURE OF BUILDING MATERIALS, BUILDING PRODUCTS, CONSTRUCTION WASTES, TRASH, LANDSCAPE MATERIALS, FERTILIZERS, PESTICIDES, HERBICIDES, DETERGENTS, VEHICLE FLUIDS, SANITARY WASTE, AND OTHER MATERIALS PRESENT ON THE DEVELOPMENT SITE TO PRECIPITATION AND TO STORMWATER.
15. ADEQUATE RECEPTACLES SHALL BE PROVIDED FOR THE DEPOSITION OF ALL CONSTRUCTION MATERIAL DEBRIS GENERATED DURING THE DEVELOPMENT PROCESS. THE CONTRACTOR SHALL NOT CAUSE OR PERMIT THE DUMPING, DEPOSITING, DROPPING, THROWING, DISCARDING OR LEAVING OF CONSTRUCTION MATERIAL DEBRIS UPON OR INTO ANY DEVELOPMENT SITE, CHANNEL OR IWMC. THE DEVELOPMENT SITE SHALL BE MAINTAINED FREE OF CONSTRUCTION MATERIAL DEBRIS.
16. A STABILIZED MAT OF AGGREGATE UNDERLAIN WITH FILTER CLOTH (OR OTHER APPROPRIATE MEASURES) SHALL BE LOCATED AT ANY POINT WHERE TRAFFIC WILL BE ENTERING OR LEAVING A CONSTRUCTION-SITE OF A MAJOR DEVELOPMENT TO OR FROM A PUBLIC RIGHT-OF-WAY, STREET ALLEY, OR PARKING AREA. ANY SEDIMENT OR SOIL REACHING AN IMPROVED PUBLIC RIGHT OF WAY, STREET, ALLEY OR PARKING AREA SHALL BE SCRAPED OR STREET CLEANED AS ACCUMULATIONS WARRANT AND TRANSPORTED TO A CONTROLLED SEDIMENT DISPOSAL AREA.
17. ALL TEMPORARY AND PERMANENT EROSION AND SEDIMENT CONTROL MEASURES SHALL BE MAINTAINED IN AN EFFECTIVE WORKING CONDITION.
18. DRAIN TILE SYSTEMS DISTURBED DURING DEVELOPMENT MUST BE RECONNECTED BY THOSE RESPONSIBLE FOR THEIR DISTURBANCE UNLESS THE APPROVED ENGINEERING PLANS INDICATE HOW THE DRAIN TILE SYSTEM IS TO BE CONNECTED TO THE PROPOSED STORMWATER MANAGEMENT SYSTEM.
19. ALL ABANDONED DRAIN TILES SHALL BE REMOVED IN THEIR ENTIRETY.
20. DRAIN TILES WITHIN THE DISTURBED AREA OF THE DEVELOPMENT SHALL BE REPLACED, BYPASSED AROUND THE DEVELOPMENT OR INTERCEPTED AND CONNECTED TO THE DRAINAGE SYSTEM FOR THE DEVELOPMENT. THE SIZE OF THE REPLACED OR BYPASSED DRAIN TILE SHALL BE EQUIVALENT TO THE EXISTING DRAIN TILE.

COUNTY STORMWATER PERMIT REQUIREMENTS

1. SOIL DISTURBANCE SHALL BE CONDUCTED IN SUCH A MANNER AS TO MINIMIZE EROSION. AREAS OF THE DEVELOPMENT SITE THAT ARE NOT TO BE GRADED SHALL BE PROTECTED FROM CONSTRUCTION TRAFFIC OR OTHER DISTURBANCE UNTIL FINAL SEEDING IS PREFORMED.
2. SOIL STABILIZATION MEASURES SHALL CONSIDER THE TIME OF YEAR, DEVELOPMENT SITE CONDITIONS AND THE USE OF TEMPORARY OR PERMANENT MEASURES.
3. STABILIZATION BY SEEDING SHALL INCLUDE TOPSOIL PLACEMENT AND FERTILIZATION, AS NECESSARY.
4. NATIVE SEED MIXTURES SHALL INCLUDE RAPID-GROWING ANNUAL GRASSES OR SMALL GRAINS TO PROVIDE INITIAL, TEMPORARY SOIL STABILIZATION.
5. OFFSITE PROPERTY SHALL BE PROTECTED FROM EROSION AND SEDIMENTATION. VELOCITY DISSIPATION DEVICES SHALL BE PLACED AT CONCENTRATED DISCHARGE LOCATIONS ALONG THE LENGTH OF ANY OUTFALL CHANNEL, AS NECESSARY TO PREVENT EROSION.
6. SEDIMENT CONTROL MEASURES SHALL BE INSTALLED PRIOR TO THE DISTURBANCE OF TRIBUTARY AREAS.
7. STABILIZATION OF DISTURBED AREAS SHALL BE INITIATED IMMEDIATELY WHENEVER ANY CLEARING, GRADING, EXCAVATING OR OTHER EARTH DISTURBING ACTIVITIES HAVE PERMANENTLY CEASED ON ANY PORTION OF THE DEVELOPMENT SITE, OR TEMPORARY CEASED ON ANY PORTION OF THE DEVELOPMENT SITE AND WILL NOT RESUME FOR A PERIOD EXCEEDING 14 CALENDAR DAYS. STABILIZATION OF DISTURBED AREAS SHALL BE INITIATED WITHIN 1 WORKING DAY OF PERMANENT OR TEMPORARY CESSATION OF EARTH DISTURBING ACTIVITIES AND SHALL BE COMPLETED AS SOON AS POSSIBLE, BUT NO LATER THAN 14 CALENDAR DAYS FROM THE INITIATION OF STABILIZATION WORK IN THE AREA. EXCEPTIONS TO THESE TIME FRAMES ARE SPECIFIED AS INSTANCES WHEN THE INITIATION OF STABILIZATION MEASURES IS PRECLUDED BY SNOW COVER, STABILIZATION MEASURES SHALL BE INITIATED AS SOON AS PRACTICABLE AND IN AREAS WHERE CONSTRUCTION ACTIVITY HAS TEMPORARILY CEASED AND WILL RESUME AFTER 14 DAYS, A TEMPORARY STABILIZATION METHOD MAY BE USED.
8. DISTURBANCE OF STEEPS SLOPES SHALL BE MINIMIZED. AREAS OR EMBANKMENTS HAVING SLOPES STEEPER THAN 3:1 SHALL BE STABILIZED WITH STAKING IN PLACE SOD, EROSION CONTROL BLANKET IN COMBINATION WITH SEEDING, OR EQUIVALENT CONTROL MEASURE.
9. PERIMETER CONTROL MEASURES SHALL BE PROVIDED DOWNSLOPE AND PERPENDICULAR TO THE FLOW OF RUNOFF FROM DISTURBED AREAS, WHERE THE TRIBUTARY AREA IS GREATER THAN 5,000 SQUARE FEET, AND WHERE RUNOFF WILL FLOW IN A SHEET FLOW MANNER. PERIMETER EROSION CONTROL SHALL ALSO BE PROVIDED AT THE BASE OF SOIL STOCKPILES.
10. THE DRAINAGE SYSTEM SHALL BE PROTECTED FROM EROSION AND SEDIMENTATION DOWNSLOPE FROM DISTURBED AREAS. INLET PROTECTION THAT REDUCES SEDIMENT LOADING, WHILE ALLOWING RUNOFF TO ENTER THE INLET SHALL BE REQUIRED FOR ALL STORM SEWERS. CHECK DAMS, OR AN EQUIVALENT CONTROL MEASURE, SHALL BE REQUIRED FOR ALL CHANNELS. FILTER FABRIC INLET PROTECTION AND STRAW BALE DITCH CHECKS ARE NOT ACCEPTABLE CONTROL MEASURES.

PLAN	SURVEYED PLOTTED	CHECKED FILED	BY	DATE
NOTE BOOK NO.	ALIGNED FILED	CHECKED FILED		

PROFILE	SURVEYED PLOTTED	CHECKED FILED	BY	DATE
NOTE BOOK NO.	ALIGNED FILED	CHECKED FILED		

HRG PROJECT NO.: 060485
 HRG PROJ. CONTACT: 800-485-5777-gpr-01.gpr
 FILE NUMBER: 16-00016-00-19
 PEN TABLE: 16-00016-00-19



USER NAME = jstrzol	DESIGNED - JJS	REVISED -
	DRAWN - DMS	REVISED -
PLOT SCALE =	CHECKED -	REVISED -
PLOT DATE = 7/8/2019	DATE -	REVISED -

STATE OF ILLINOIS
DEPARTMENT OF TRANSPORTATION

GENERAL NOTES
MAIN STREET

SCALE: N.T.S. SHEET 2 OF 2 SHEETS STA. TO STA.

F.A.U RTE.	SECTION NO.	COUNTY	TOTAL SHEETS	SHEET NO.
0165	16-00016-00-SW	MCHENRY	34	3
FED. ROAD DIST. NO. ILLINOIS FED. AID PROJECT			CONTRACT NO. 61F98	

PLAN	SURVEYED	DATE
	PLOTTED	BY
NOTE BOOK NO.	CHECKED	
	BY	
	DATE	

PROFILE	SURVEYED	DATE
	PLOTTED	BY
NOTE BOOK NO.	CHECKED	
	BY	
	DATE	

HRG PROJECT NO.: 80085
 HRG PROJ CONTACT: 80085-SH-000.dgn
 FILE NAME: 80085-SH-000.dgn
 PLOT DRIVER: 80085-SH-000.dgn
 PEN TABLE: 80085-SH-000.dgn

CODE NO.	ITEM	UNIT	TOTAL QUANTITY	CONSTRUCTION CODE	
				STE 80% FEDERAL 20% LOCAL 0028	SRTS 100% FEDERAL 0004
+ 20100110	TREE REMOVAL (6 TO 15 UNITS DIAMETER)	UNIT	120	120	
+ 20100210	TREE REMOVAL (OVER 15 UNITS DIAMETER)	UNIT	116	116	
20101000	TEMPORARY FENCE	FOOT	240.0	240.0	
* + 20101200	TREE ROOT PRUNING	EACH	5	5	
+ 20101300	TREE PRUNING (1 TO 10 INCH DIAMETER)	EACH	5	5	
+ 20101350	TREE PRUNING (OVER 10 INCH DIAMETER)	EACH	5	5	
20200100	EARTH EXCAVATION	CU YD	135		135
* 20201200	REMOVAL AND DISPOSAL OF UNSUITABLE MATERIAL	CU YD	385		385
20400800	FURNISHED EXCAVATION	CU YD	65		65
20700220	POROUS GRANULAR EMBANKMENT	CU YD	25		25
20800150	TRENCH BACKFILL	CU YD	40	40	
21101615	TOPSOIL FURNISH AND PLACE, 4"	SQ YD	2,915	2,915	
+ 25000110	SEEDING, CLASS 1A	ACRE	0.70	0.70	
+ 25000400	NITROGEN FERTILIZER NUTRIENT	POUND	55	55	
+ 20101600	POTASSIUM FERTILIZER NUTRIENT	POUND	55	55	
+ 25100630	EROSION CONTROL BLANKET	SQ YD	2,915	2,915	

* SPECIAL PROVISION
 + SPECIALTY ITEM



USER NAME = jst-zel	DESIGNED - JJS	REVISED -
PLOT SCALE =	DRAWN - DMS	REVISED -
PLOT DATE = 7/8/2019	CHECKED -	REVISED -
	DATE -	REVISED -

STATE OF ILLINOIS
 DEPARTMENT OF TRANSPORTATION

SUMMARY OF QUANTITIES			
MAIN STREET			
SCALE: N.T.S.	SHEET 1	OF 5 SHEETS	STA. TO STA.

F.A.J. RTE.	SECTION NO.	COUNTY	TOTAL SHEETS	SHEET NO.
0165	16-00016-00-SW	MCHENRY	34	4
FED. ROAD DIST. NO.		ILLINOIS FED. AID PROJECT		
		CONTRACT NO. 61F98		

PLAN	SURVEYED	DATE
	PLOTTED	BY
NOTE BOOK NO.	CHECKED	
	BY	
	RT. OF WAY CHECKED	
	BY	
	ROAD FILE NAME	

PROFILE	SURVEYED	DATE
	PLOTTED	BY
NOTE BOOK NO.	CHECKED	
	BY	
	STRUCTURE NOTATION OK'D	
	BY	

HRC PROJECT NO.: 180485
 HRC PROJ. CONTACT: 180485-shf-spa-dgn
 FILE NAME: il_def_bw_d1c1c1g
 PLOT DRIVER: p0106061.tbl
 PEN TABLE:

CODE NO.	ITEM	UNIT	TOTAL QUANTITY	CONSTRUCTION CODE	
				STE 80% FEDERAL 20% LOCAL 0028	SRTS 100% FEDERAL 0004
28000250	TEMPORARY EROSION CONTROL SEEDING	POUND	30	30	
28000305	TEMPORARY DITCH CHECKS	FOOT	135.0		135.0
28000400	PERIMETER EROSION BARRIER	FOOT	565.0	565.0	
28200200	FILTER FABRIC	SQ YD	65	65	
31101200	SUBBASE GRANULAR MATERIAL, TYPE B 4"	SQ YD	1,070	1,070	
31101600	SUBBASE GRANULAR MATERIAL, TYPE B 8"	SQ YD	110	110	
40600275	BITUMINOUS MATERIALS (PRIME COAT)	POUND	301	301	
40600290	BITUMINOUS MATERIALS (TACK COAT)	POUND	242	242	
40600982	HOT-MIX ASPHALT SURFACE REMOVAL - BUTT JOINT	SQ YD	33		33
40603335	HOT-MIX ASPHALT SURFACE COURSE, MIX "D", N50	TON	80		80
42400200	PORTLAND CEMENT CONCRETE SIDEWALK 5 INCH	SQ FT	9,627.0	9,627.0	
42400800	DETECTABLE WARNINGS	SQ FT	10.0		10.0
44000157	HOT-MIX ASPHALT SURFACE REMOVAL, 2"	SQ YD	409	409	
44000200	DRIVEWAY PAVEMENT REMOVAL	SQ YD	96	96	
44201711	CLASS D PATCHES, TYPE IV, 5 INCH	SQ YD	35	35	
44300200	STRIP REFLECTIVE CRACK CONTROL TREATMENT	FOOT	214.0	214.0	

* SPECIAL PROVISION
+ SPECIALTY ITEM



USER NAME : jstrzel	DESIGNED - JJS	REVISED -
PLUT SCALE :	DRAWN - DMS	REVISED -
PLOT DATE : 7/8/2019	CHECKED -	REVISED -
	DATE -	REVISED -

STATE OF ILLINOIS
DEPARTMENT OF TRANSPORTATION

SUMMARY OF QUANTITIES			
MAIN STREET			
SCALE: N.T.S.	SHEET 2	OF 5 SHEETS	STA. TO STA.

F.A.U. RTE.	SECTION NO.	COUNTY	TOTAL SHEETS	SHEET NO.
0165	16-00016-00-SW	MCHENRY	34	5
CONTRACT NO. 61F98			ILLINOIS FED. AID PROJECT	

PLAN	SURVEYED	BY	DATE
NOTE BOOK NO.	PLOTTED		
	RT. OF WAY CHECKED		
	FIELD FILE NAME		

PROFILE	SURVEYED	BY	DATE
NOTE BOOK NO.	PLOTTED		
	STRUCTURE NOTATIONS OK'D		

HRG PROJECT NO.: 180485
 HRG PROJ. CONTACT: 180485-shr-spc-dgn
 FILE NAME: 18-def-bw-dl-cfg
 PLOT DRIVER: pio16b6i.tbl
 PER TABLE:

CODE NO.	ITEM	UNIT	TOTAL QUANTITY	CONSTRUCTION CODE	
				STE 80% FEDERAL 20% LOCAL 00 28	SRTS 100% FEDERAL 0004
67100100	MOBILIZATION	L SUM	1	1	
* 70107025	CHANGEABLE MESSAGE SIGN	CAL DA	180	180	
+ 72501000	TERMINAL MARKER - DIRECT APPLIED	EACH	4	4	
+ 78000200	THERMOPLASTIC PAVEMENT MARKING - LINE 4"	FOOT	645.0	645.0	
+ 78200005	GUARDRAIL REFLECTORS, TYPE A	EACH	8	8	
* + A2006516	TREE, QUERCUS BICOLOR (SWAMP WHITE OAK), 2" CALIPER, BALLED AND BURLAPPED	EACH	3	3	
* + B0001716	TREE, AMELANCHIER X GRANDIFLORA APPLE, (APPLE SERVICEBERRY), 2" CALIPER, TREE FORM, BALLED AND BURLAPPED	EACH	6	6	
* + B2006116	TREE, SYRINGA PEKINENSIS MORTON (CHINA SNOW PEKING LILAC), 2" CALIPER, TREE FORM, BALLED AND BURLAPPED	EACH	6	6	
* X0326806	WASHOUT BASIN	L SUM	1	1	
* X0327487	TRIAXIAL GEOGRID REINFORCEMENT, TYPE I	SQ YD	62		62
* X0327584	GRADING AND SHAPING SHOULDERS, SPECIAL	FOOT	420.0	420.0	
* X0964700	SHOULDERS, SPECIAL	SQ YD	110	110	
* X2130010	EXPLORATION TRENCH, SPECIAL	FOOT	50	50	
* X4021000	TEMPORARY ACCESS (PRIVATE ENTRANCE)	EACH	4	4	
* X4810200	AGGREGATE SHOULDER REMOVAL	CU YD	50	50	
* X6026624	VALVE BOXES TO BE ADJUSTED (SPECIAL)	EACH	3		3

* SPECIAL PROVISION
 + SPECIALTY ITEM



USER NAME = jstrzel	DESIGNED - JJS	REVISED -
	DRAWN - DMS	REVISED -
PLOT SCALE =	CHECKED -	REVISED -
PLOT DATE = 7/8/2019	DATE -	REVISED -

STATE OF ILLINOIS
 DEPARTMENT OF TRANSPORTATION

SUMMARY OF QUANTITIES			
MAIN STREET			
SCALE: N.T.S.	SHEET 4 OF 5 SHEETS	STA.	TO STA.

F.A.U. RTE.	SECTION NO.	COUNTY	TOTAL SHEETS	SHEET NO.
0165	16-00016-00-SW	MCHENRY	34	7
FED. ROAD DIST. NO. [ILLINOIS] FED. AID PROJECT			CONTRACT NO. 61F98	

PLAN	DATE
NO.	
BY	
DATE	
SURVEYED	
ALIGNED	
RT. OF WAY CHECKED	
ROAD FILE NAME	

PROFILE	DATE
NO.	
BY	
DATE	
GRADES CHECKED	
PLAN NOTES	
PLUS/USE NOTATIONS CHFD	

HRG PROJECT NO.: 160485
 HRG PROJ. CONTACT: 160485-shr-ana.dgn
 FILE NAME: 160485-shr-ana.dgn
 PEN TABLE: 160485-shr-ana.dgn

CODE NO.	ITEM	UNIT	TOTAL QUANTITY	CONSTRUCTION CODE	
				STE 80% FEDERAL 20% LOCAL 0028	SRTS 100% FEDERAL 0004
* X7010216	TRAFFIC CONTROL AND PROTECTION, (SPECIAL)	L SUM	1	1	
* + X8440116	RELOCATE EXISTING LIGHTING UNIT, SPECIAL	EACH	1	1	
* X8780105	CONCRETE FOUNDATIONS (SPECIAL)	EACH	6	6	
* XX008550	REMOVE AND REPLACE STONE RIP RAP	SQ YD	69		69
* Z0013798	CONSTRUCTION LAYOUT	L SUM	1	1	
* Z0029604	HEADWALL REMOVAL	EACH	7		7
* XX009325	TEMPORARY FLOW BYPASS	L SUM	1		1

* SPECIAL PROVISION
 + SPECIALTY ITEM

PLAN	SURVEYED	BY	DATE
	PLOTTED		
	GRADES CHECKED		
	STRUCTURE NOTATIONS CHECKED		
	FILE NAME		
	NO.		

PROFILE	SURVEYED	BY	DATE
	PLOTTED		
	GRADES CHECKED		
	STRUCTURE NOTATIONS CHECKED		
	FILE NAME		
	NO.		

HRG PROJECT NO.: 160485
 HRG PROJ. CONTACT: 160485-srt-1-tp-01.dgn
 FILE NUMBER: 160485-srt-1-tp-01.dgn
 PEN TABLE: 160485-srt-1-tp-01.dgn

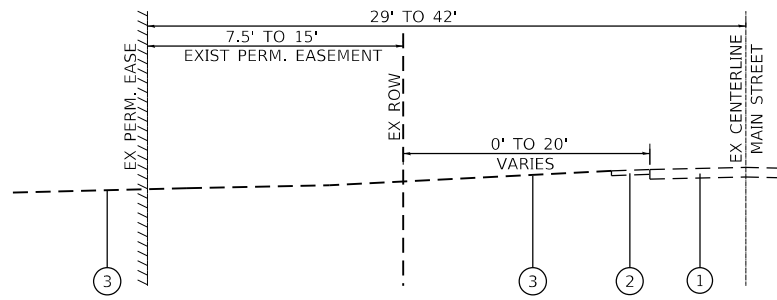

**EXISTING SIDEWALK TYPICAL SECTION
 MAIN STREET SAFE ROUTES TO SCHOOL**
 STA. 100+12.29 TO STA. 119+38.21 (PGL SIDEWALK)
 STA. 1000+67.52 TO STA. 1019+89.17 (ROADWAY CL)

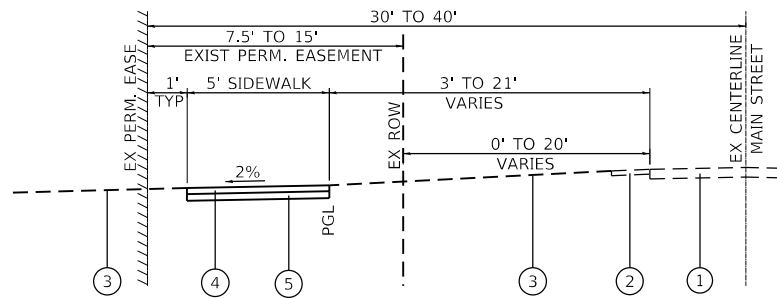

**PROPOSED SIDEWALK TYPICAL SECTION
 MAIN STREET SAFE ROUTES TO SCHOOL**
 STA. 100+12.29 TO STA. 119+38.21 (PGL SIDEWALK)
 STA. 1000+67.52 TO STA. 1019+89.17 (ROADWAY CL)

LEGEND

- ① EXIST. ASPHALT PAVEMENT
- ② EXIST. SHOULDER
- ③ EXIST. GROUND
- ④ PROP. P.C. CONCRETE SIDEWALK, 5 INCH
- ⑤ PROP. SUB-BASE GRANULAR MATERIAL, TYPE B, 4 INCH

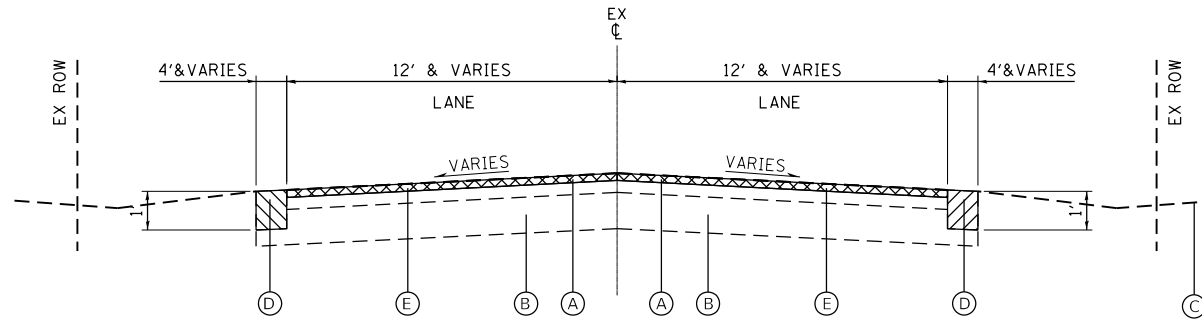

EXISTING ROADWAY TYPICAL SECTION
 STA. 1018+22.43 TO STA. 1019+70.31 (ROADWAY CL)

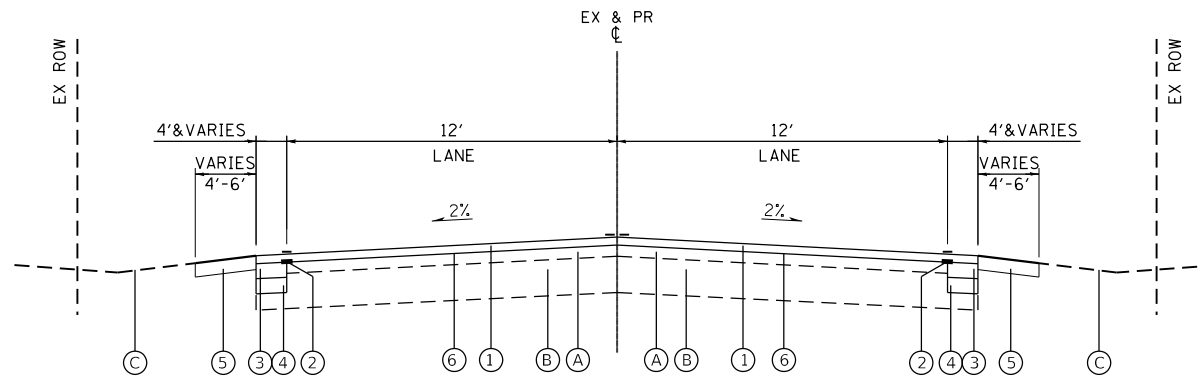

PROPOSED ROADWAY TYPICAL SECTION
 STA. 1018+22.43 TO STA. 1019+70.31 (ROADWAY CL)

EXISTING LEGEND

- Ⓐ EXISTING HOT-MIX ASPHALT PAVEMENT; ±7"
- Ⓑ EXISTING AGGREGATE BASE COURSE; 12"
- Ⓒ EXISTING GROUND
- Ⓓ AGGREGATE SHOULDER REMOVAL; 12" (PER CU YD)
- Ⓔ HOT-MIX ASPHALT SURFACE REMOVAL; 2"

PROPOSED LEGEND

- ① HOT-MIX ASPHALT SURFACE COURSE, MIX "D", N50; 2" (PER TON)
- ② STRIP REFLECTIVE CRACK CONTROL TREATMENT; 24" WIDTH (PER FOOT)
- ③ PORTLAND CEMENT CONCRETE BASE COURSE 6" (PAID PER SQ YD AS SHOULDERS, SPECIAL)
- ④ AGGREGATE BASE COURSE, TYPE B 6 (PAID PER SQ YD AS SHOULDERS, SPECIAL)
- ⑤ GRADING AND SHAPING SHOULDERS, SPECIAL (PER FOOT)
- ⑥ BITUMINOUS MATERIALS (TACK COAT)

HOT-MIX ASPHALT MIXTURE REQUIREMENTS	
MIXTURE TYPE	AIR VOIDS @ Ndes
CLASS D PATCHES	
HOT-MIX ASPHALT BINDER COURSE, IL-19.0, N70; 5"	4.0% @ 70 GYR.
DRIVEWAYS & RESURFACING	
HMA SURFACE COURSE, MIX "D", N50 (IL-9.5mm); 2"	3.5% @ 50 GYR.

THE UNIT WEIGHT TO CALCULATE ALL HMA SURFACE MIXTURE QUANTITIES IS 112 LBS/SQ YD/IN

THE "AC TYPE" FOR POLYMERIZED HMA MIXES SHALL BE "SBS/SBR PG 76-22" AND FOR NON-POLYMERIZED HMA THE "AC TYPE" SHALL BE "PG 64-22", UNLESS MODIFIED BY DISTRICT ONE SPECIAL PROVISIONS.

FOR USE OF RECYCLED MATERIALS SEE SPECIAL PROVISIONS.



HRGreen.com
 1844 Professional Design Firm
 #184-001322

USER NAME = jstrzal
 DESIGNED - JJS
 DRAWN - DMS
 CHECKED -
 DATE -

REVISED -
 REVISED -
 REVISED -
 REVISED -

**STATE OF ILLINOIS
 DEPARTMENT OF TRANSPORTATION**

**EXISTING & PROPOSED TYPICAL SECTIONS
 MAIN STREET**

SCALE: N.T.S. SHEET 1 OF 1 SHEETS STA. TO STA.

F.A.U. RTE.	SECTION NO.	COUNTY	TOTAL SHEETS	SHEET NO.
0165	16-00016-00-SW	MCHENRY	34	9
FED. ROAD DIST. NO.			ILLINOIS FED. AID PROJECT	
			CONTRACT NO. 61F98	

PLAN	SURVEYED	DATE
	PLOTTED	
	ALIGNED	
	CHECKED	
	BY	
	NO. BOOK	
	NO.	

PROFILE	SURVEYED	DATE
	PLOTTED	
	GRADES CHECKED	
	STRUCTURE NOTATIONS CHECKED	
	BY	
	NO. BOOK	
	NO.	

HRG PROJECT NO.: 160485
 HRG PROJ. CONTACT: 160485-srt-A16.dgn
 FILE NUMBER: 160485.dwg
 PEN TABLE: 160485.tbl

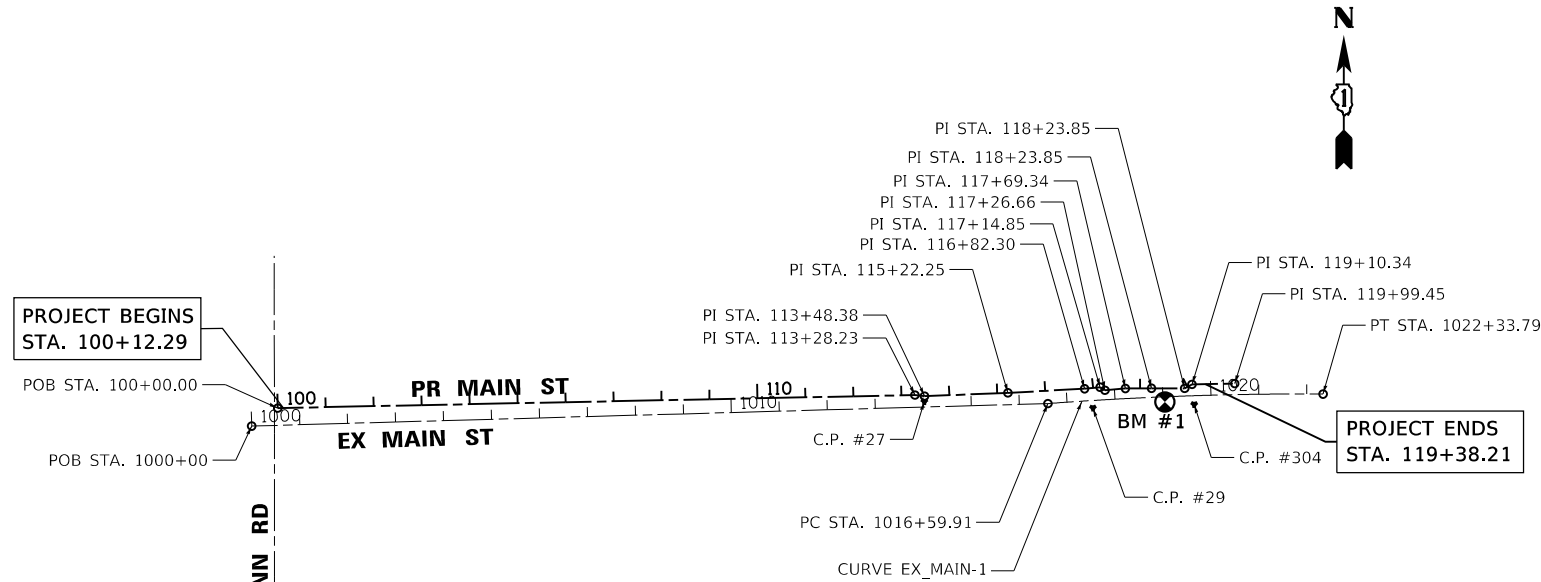

EXIST. CURVE EX_MAIN-1
 $\Delta = 4^\circ 38' 44''$ (RT)
 $D = 0^\circ 48' 34''$
 $R = 7,077.75'$
 $T = 287.10'$
 $L = 573.88'$
 $E = 5.82'$
 $e =$
 $T.R. =$
 $S.E. RUN =$
 P.C. STA. = 1016+59.91
 N: 2068820.36
 E: 988871.51
 PI STA. = 1019+47.01
 N: 2069182.70
 E: 988871.06
 P.T. STA. = 1022+33.79
 N: 2069185.81
 E: 989233.39

BENCHMARKS

BENCHMARK 1: CUT X IN EAST END OF SOUTH HEADWALL OF THE MAIN STREET CULVERT OVER CREEK.
 ELEVATION = 759.29 (NAVD 88)

ALIGNMENT COORDINATES - EX MAIN STREET				
	STATION	N	E	BEARING
POB	1000+00.00	2,104,522.9037	1,007,375.0966	N 88° 22' 53.75" E
PC	1016+59.91	2,104,569.7840	1,009,034.3440	N 85° 41' 24.42" E
PI	1019+47.01	2,104,591.3596	1,009,320.6300	S 89° 39' 51.12" E
PT	1022+33.79	2,104,589.6770	1,009,607.7230	

ALIGNMENT COORDINATES - PR MAIN STREET				
	STATION	N	E	BEARING
POB	100+00.00	2,104,560.2875	1,007,429.2833	N 88° 49' 38.38" E
PI	113+28.23	2,104,587.4705	1,008,757.2354	S 83° 21' 49.65" E
PI	113+48.38	2,104,585.1417	1,008,777.2520	N 87° 42' 27.42" E
PI	115+22.25	2,104,592.0963	1,008,950.9818	N 86° 54' 45.20" E
PI	116+82.30	2,104,600.7166	1,009,110.8007	N 84° 41' 09.47" E
PI	117+14.85	2,104,603.7312	1,009,143.2109	S 58° 17' 29.27" E
PI	117+26.66	2,104,597.5264	1,009,153.2541	N 84° 55' 48.38" E
PI	117+69.34	2,104,601.2984	1,009,195.7711	N 89° 38' 27.41" E
PI	118+23.85	2,104,601.6400	1,009,250.2758	S 89° 45' 46.81" E
PI	118+92.91	2,104,601.3543	1,009,319.3394	N 61° 02' 01.33" E
PI	119+10.34	2,104,609.7960	1,009,334.5897	N 88° 59' 37.13" E
POE	119+99.45	2,104,611.3610	1,009,423.6840	

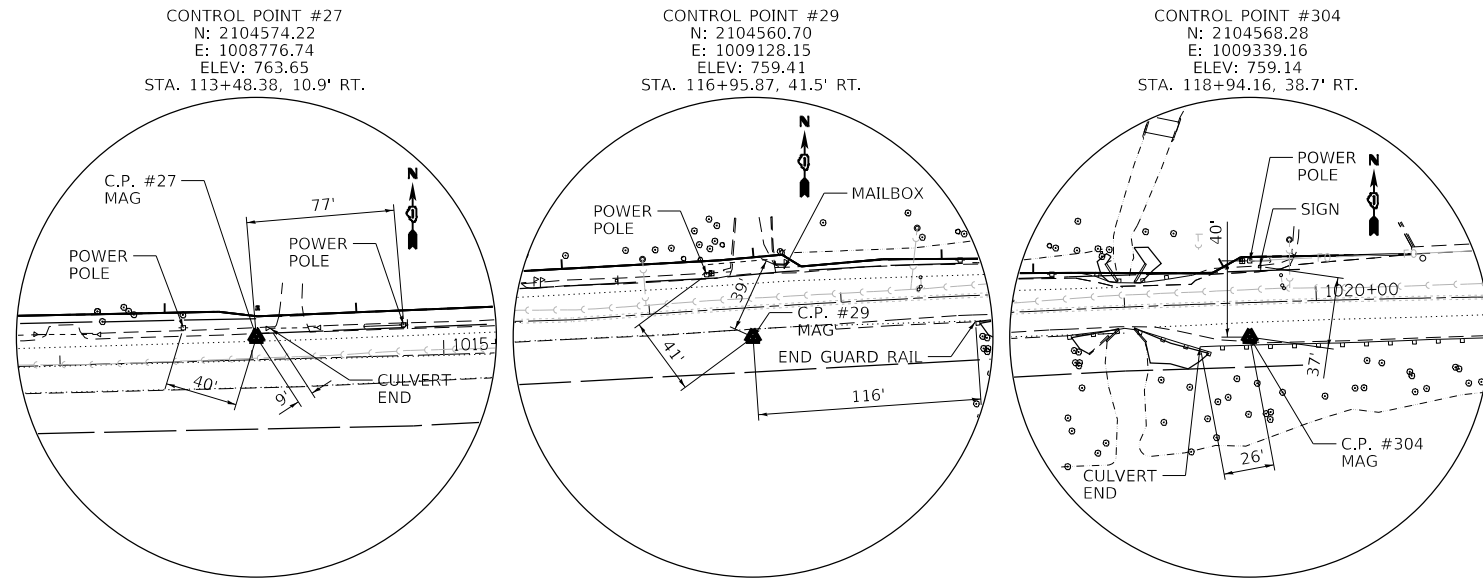

USER NAME = jstrzal	DESIGNED - JJS	REVISED -
PLOT SCALE =	DRAWN - DMS	REVISED -
PLOT DATE = 7/8/2019	CHECKED -	REVISED -
	DATE -	REVISED -

STATE OF ILLINOIS
 DEPARTMENT OF TRANSPORTATION

ALIGNMENT, TIES AND BENCHMARKS
 MAIN STREET

SCALE: N.T.S. SHEET 1 OF 1 SHEETS STA. 100+12.29 TO STA. 119+38.21

F.A.U. RTE.	SECTION NO.	COUNTY	TOTAL SHEETS	SHEET NO.
0165	16-00016-00-SW	MCHENRY	34	10
CONTRACT NO. 61F98				
FED. ROAD DIST. NO. ILLINOIS FED. AID PROJECT				

PLAN	SURVEYED	DATE
	PLOTTED	
	GRADES CHECKED	
	ALIGNMENT CHECKED	
	FILE NAME	
	FILE NO.	
	FILE NAME	
	FILE NO.	

PROFILE	SURVEYED	DATE
	PLOTTED	
	GRADES CHECKED	
	ALIGNMENT CHECKED	
	FILE NAME	
	FILE NO.	
	FILE NAME	
	FILE NO.	

HRG PROJECT NO.: 160485
 HRG PROJ. CONTACT: 160485-srt-rfm-01.dgn
 FILE NUMBER: 160485-srt-rfm-01.dgn
 PEN TABLE: pnttbltbl.tbl

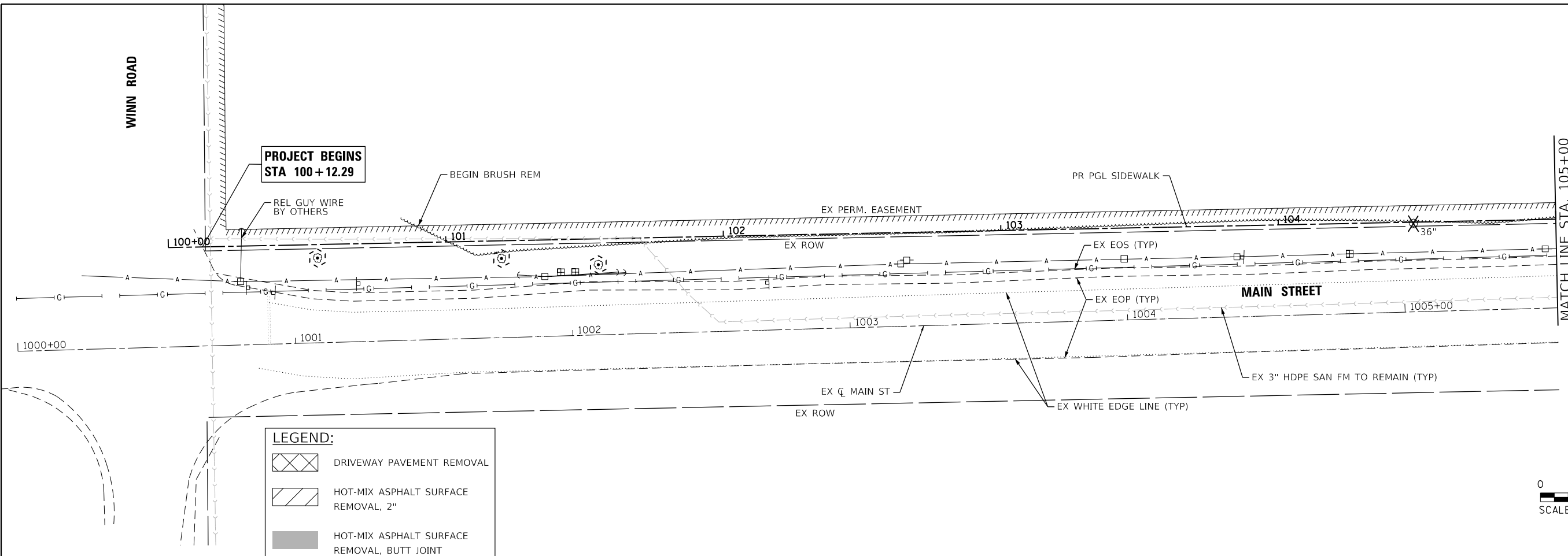

LEGEND:

- DRIVEWAY PAVEMENT REMOVAL
- HOT-MIX ASPHALT SURFACE REMOVAL, 2"
- HOT-MIX ASPHALT SURFACE REMOVAL, BUTT JOINT
- STRUCTURE TO BE ADJUSTED
- STRUCTURE TO BE REMOVED
- CULVERT REMOVAL
- TREE REMOVAL
- TREE PROTECTION (PAID AS TEMPORARY FENCE)

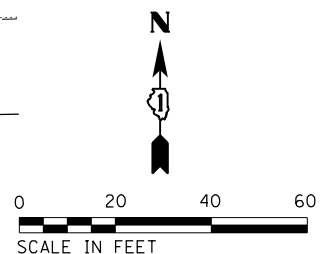
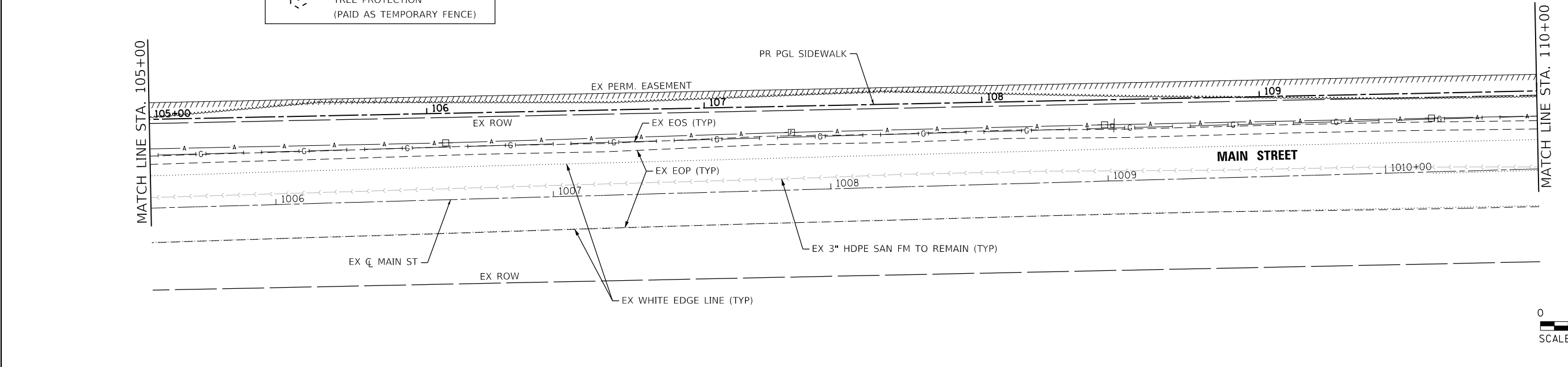
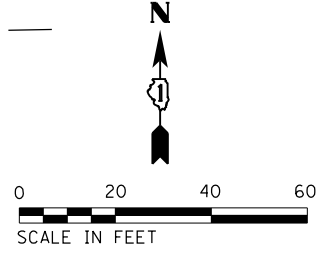

HRGreen
 HRGreen.com
 Illinois Professional Design Firm
 #184-001322

USER NAME = jstrzal	DESIGNED - JJS	REVISED -
	DRAWN - DMS	REVISED -
PLOT SCALE =	CHECKED -	REVISED -
PLOT DATE = 7/8/2019	DATE -	REVISED -

**STATE OF ILLINOIS
 DEPARTMENT OF TRANSPORTATION**

**REMOVAL PLAN
 MAIN STREET**

SCALE: 1"=20' SHEET 1 OF 2 SHEETS STA. 100+12.29 TO STA. 110+00.00

F.A.U. RTE.	SECTION NO.	COUNTY	TOTAL SHEETS	SHEET NO.
0165	16-00016-00-SW	MCHENRY	34	11
FED. ROAD DIST. NO.			CONTRACT NO. 61F98	
ILLINOIS FED. AID PROJECT				

PLAN	SURVEYED	DATE
	PLOTTED	
	ALIGNED	
	CHECKED	
	FILED	
	BY	
	NO.	

PROFILE	SURVEYED	DATE
	PLOTTED	
	GRADES CHECKED	
	STRUCTURE NOT AT THIS OFFICE	
	BY	
	NO.	

HRG PROJECT NO.: 180485
 HRG PROJ. CONTACT: 180485-srt-r-rm-02.dgn
 FILE NAME: 180485-srt-r-rm-02.dgn
 PEN TABLE: 180485-srt-r-rm-02.dgn

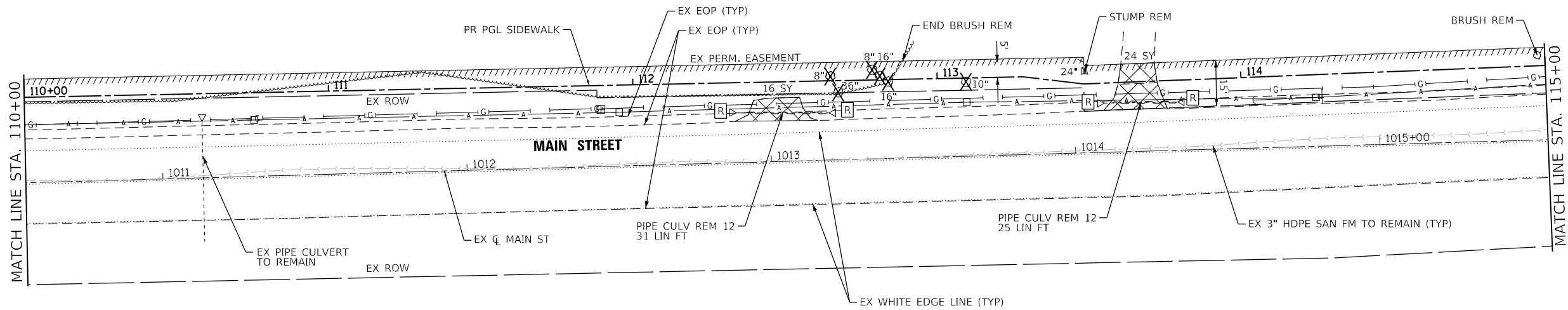

LEGEND:

	DRIVEWAY PAVEMENT REMOVAL
	HOT-MIX ASPHALT SURFACE REMOVAL, 2"
	HOT-MIX ASPHALT SURFACE REMOVAL, BUTT JOINT
	STRUCTURE TO BE ADJUSTED
	STRUCTURE TO BE REMOVED
	CULVERT REMOVAL
	TREE REMOVAL
	TREE PROTECTION (PAID AS TEMPORARY FENCE)

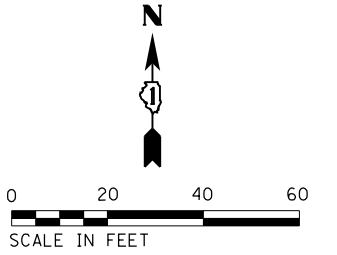
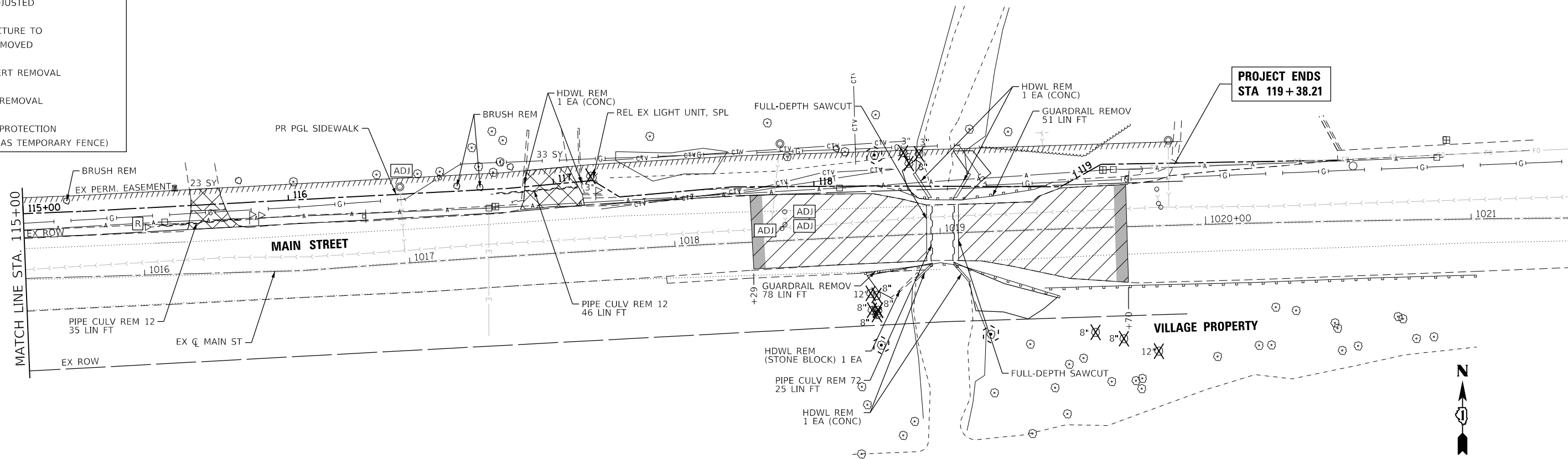
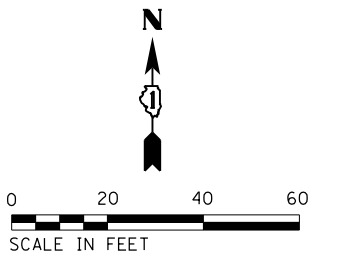

NOTE:
 THE DISTURBANCE OF VEGETATION
 SHALL BE KEPT TO A MINIMUM.



USER NAME = jstrzal	DESIGNED - JJS	REVISED -
	DRAWN - DMS	REVISED -
PLOT SCALE =	CHECKED -	REVISED -
PLOT DATE = 7/8/2019	DATE -	REVISED -

**STATE OF ILLINOIS
 DEPARTMENT OF TRANSPORTATION**

**REMOVAL PLAN
 MAIN STREET**

SCALE: 1"=20' SHEET 2 OF 2 SHEETS STA. 110+00.00 TO STA. 119+38.21

F.A.U. RTE.	SECTION NO.	COUNTY	TOTAL SHEETS	SHEET NO.
0165	16-00016-00-SW	MCHENRY	34	12
FED. ROAD DIST. NO.			CONTRACT NO. 61F98	
ILLINOIS FED. AID PROJECT				

PLAN	SURVEYED	BY	DATE
	PLOTTED		
	GRADES CHECKED		
	STRUCTURE NOTATIONS CHECKED		
	NOTE BOOK NO.		
	FILE NAME		
	FILE NUMBER		
	PEN TABLE		

PROFILE	SURVEYED	BY	DATE
	PLOTTED		
	GRADES CHECKED		
	STRUCTURE NOTATIONS CHECKED		
	NOTE BOOK NO.		
	FILE NAME		
	FILE NUMBER		
	PEN TABLE		

HRG PROJECT NO.: 160485
 HRG PROJ. CONTACT: 160485-sm-t-pjprf-01.dgn
 FILE NAME: 160485-sm-t-pjprf-01.dgn
 FILE NUMBER: 160485-sm-t-pjprf-01.dgn
 PEN TABLE: 160485-sm-t-pjprf-01.dgn

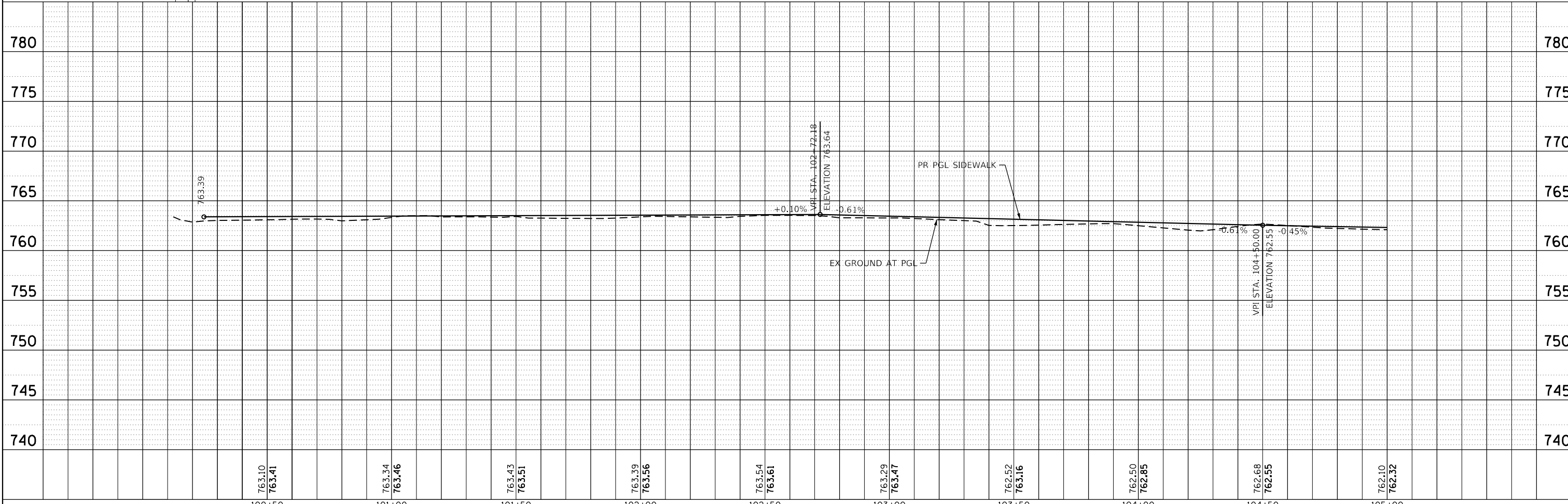
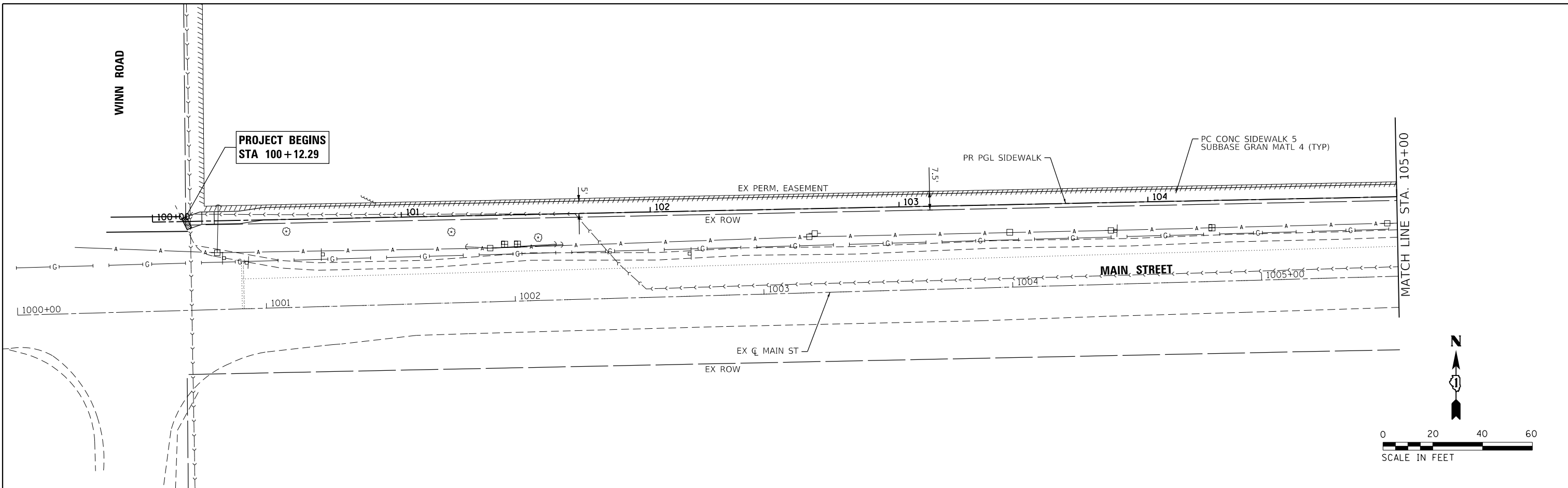

100+50	763.10 763.41	101+00	763.34 763.46	101+50	763.43 763.51	102+00	763.39 763.56	102+50	763.54 763.61	103+00	763.29 763.47	103+50	762.52 763.16	104+00	762.50 762.85	104+50	762.68 762.55	105+00	762.10 762.32
--------	------------------	--------	------------------	--------	------------------	--------	------------------	--------	------------------	--------	------------------	--------	------------------	--------	------------------	--------	------------------	--------	------------------

HRGreen
 HRGreen.com
 Illinois Professional Design Firm
 #184-001322

USER NAME = jstrzol	DESIGNED - JJS	REVISED -
	DRAWN - DMS	REVISED -
PLOT SCALE =	CHECKED -	REVISED -
PLOT DATE = 7/8/2019	DATE -	REVISED -

**STATE OF ILLINOIS
 DEPARTMENT OF TRANSPORTATION**

**SIDEWALK PLAN AND PROFILE
 MAIN STREET**
 SCALE: 1"=20' SHEET 1 OF 4 SHEETS STA. 100+12.29 TO STA. 105+00.00

F.A.U. RTE.	SECTION NO.	COUNTY	TOTAL SHEETS	SHEET NO.
0165	16-00016-00-SW	MCHENRY	34	13
FED. ROAD DIST. NO.		ILLINOIS FED. AID PROJECT		CONTRACT NO. 61F98

PLAN	SURVEYED	DATE
	PLOTTED	
	GRADES CHECKED	
	ALIGNMENT CHECKED	
	STRUCTURE NOTATIONS OK'D	
	FILE NAME	
	FILE NUMBER	
	PEN TABLE	

PROFILE	SURVEYED	DATE
	PLOTTED	
	GRADES CHECKED	
	ALIGNMENT CHECKED	
	STRUCTURE NOTATIONS OK'D	
	FILE NAME	
	FILE NUMBER	
	PEN TABLE	

HRG PROJECT NO.: 160485
 HRG PROJ. CONTACT: 160485-sm+prp+rf-03.dgn
 FILE NUMBER: 160485-019
 PEN TABLE: 160485.tbl

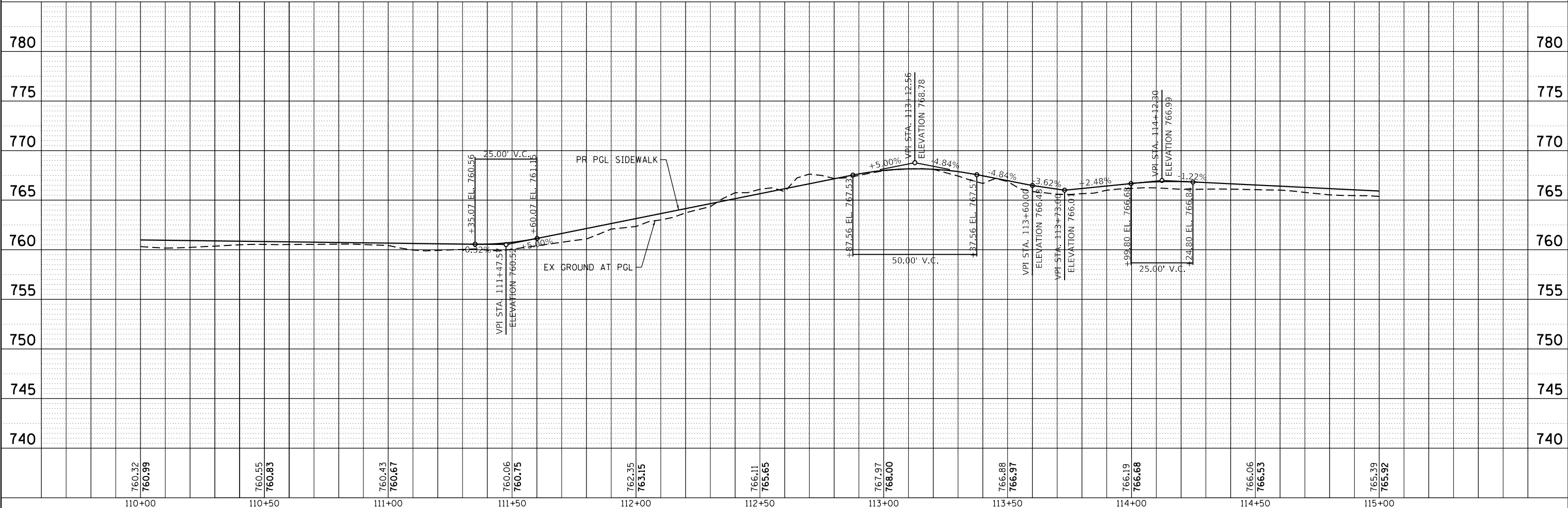
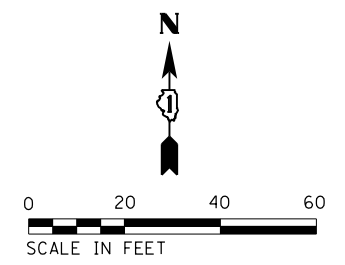
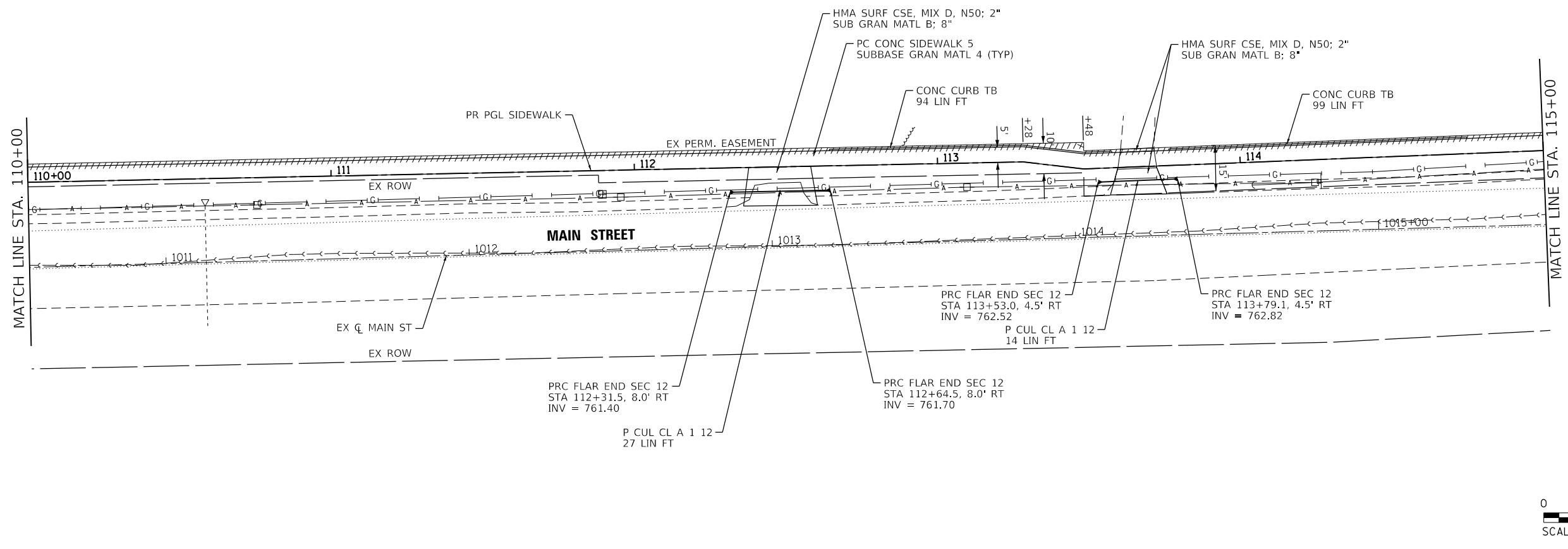

110+00	110+50	111+00	111+50	112+00	112+50	113+00	113+50	114+00	114+50	115+00
760.32 760.99	760.55 760.83	760.43 760.67	760.06 760.75	762.35 763.15	766.11 765.65	767.97 768.00	766.88 766.97	766.19 766.68	766.06 766.53	765.39 765.92

HRGreen
 HRGreen.com
 Illinois Professional Design Firm
 #184-001322

USER NAME = jstrzal	DESIGNED - JJS	REVISED -
DRAWN - DMS	REVISOR -	
CHECKED -	REVISOR -	
DATE -	REVISOR -	
PLOT SCALE =		
PLOT DATE = 7/8/2019		

**STATE OF ILLINOIS
 DEPARTMENT OF TRANSPORTATION**

**SIDEWALK PLAN AND PROFILE
 MAIN STREET**
 SCALE: 1"=20' SHEET 3 OF 4 SHEETS STA. 110+00.00 TO STA. 115+00.00

F.A.U. RTE.	SECTION NO.	COUNTY	TOTAL SHEETS	SHEET NO.
0165	16-00016-00-SW	MCHENRY	34	15
CONTRACT NO. 61F98				
FED. ROAD DIST. NO. ILLINOIS FED. AID PROJECT				

PLAN	SURVEYED	DATE
	PLOTTED	
	ALIGNED	
	CHECKED	
	FILED	
	NO. _____	
	FILE NAME _____	
	DATE _____	

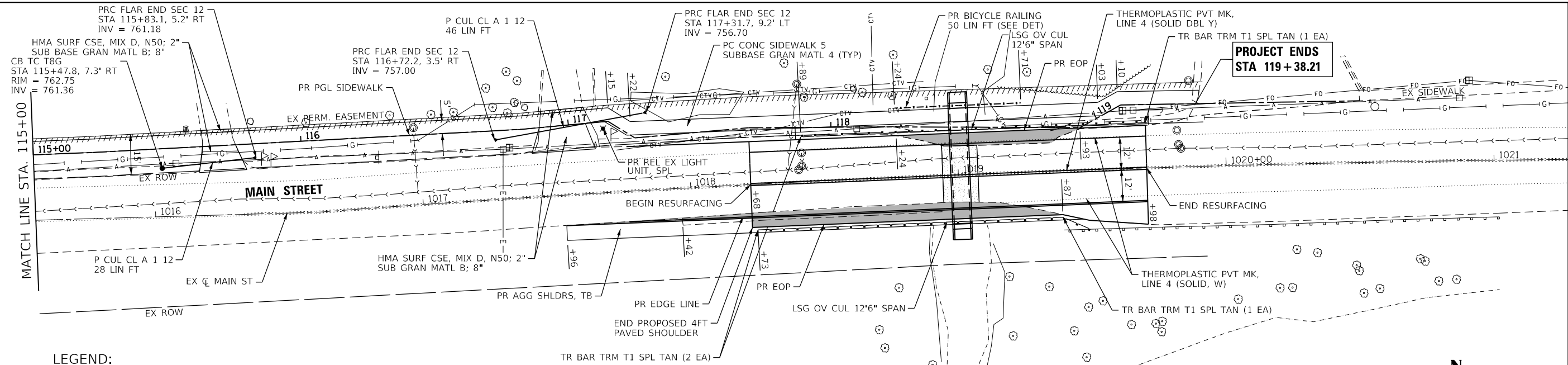

LEGEND:

- SHOULDERS SPECIAL (SEE TYPICAL SECTIONS)
- CLASS D PATCHES, 5 INCH

NOTE:
THE PROPOSED ROADWAY SURFACE SHALL MATCH THE EXISTING ROADWAY ELEVATION.

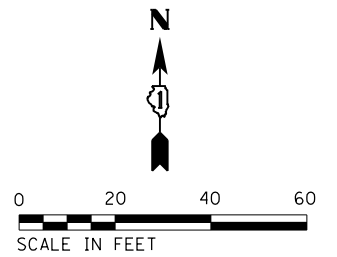

PROFILE	SURVEYED	DATE
	PLOTTED	
	GRADES CHECKED	
	STRUCTURE NOTATIONS OK'D	
	NO. _____	
	FILE NAME _____	
	DATE _____	

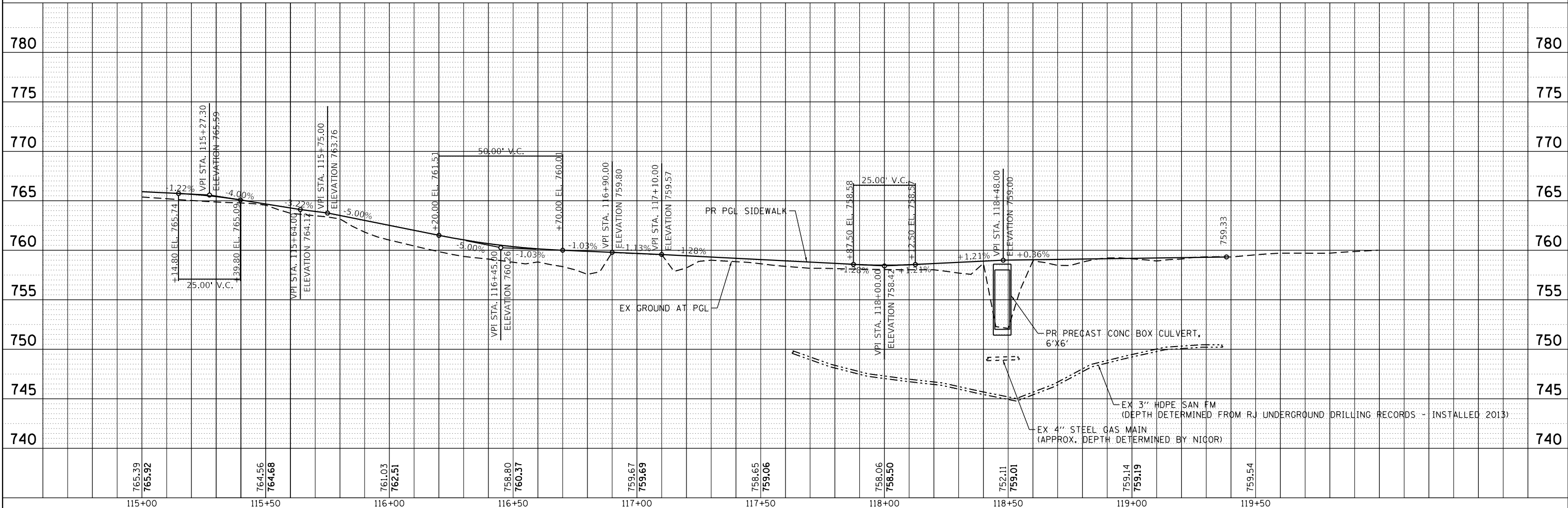

HRG PROJECT NO.: 180485
 HRG PROJ. CONTACT: 180485-srt-pjprpf-04.dgn
 FILE NUMBER: 180485-01-01-01-01.dwg
 PEN TABLE: 180485.tbl

HRGreen
 HRGreen.com
 Illinois Professional Design Firm
 #184-001322

USER NAME = jstrzal	DESIGNED - JJS	REVISED -
	DRAWN - DMS	REVISED -
PLOT SCALE =	CHECKED -	REVISED -
PLOT DATE = 7/8/2019	DATE -	REVISED -

DESIGNED - JJS	REVISED -
DRAWN - DMS	REVISED -
CHECKED -	REVISED -
DATE -	REVISED -

**STATE OF ILLINOIS
DEPARTMENT OF TRANSPORTATION**

**SIDEWALK PLAN AND PROFILE
MAIN STREET**

SCALE: 1"=20' SHEET 4 OF 4 SHEETS STA. 115+00.00 TO STA. 119+38.21

F.A.U. RTE.	SECTION NO.	COUNTY	TOTAL SHEETS	SHEET NO.
0165	16-00016-00-SW	MCHENRY	34	16
CONTRACT NO. 61F98				
FED. ROAD DIST. NO. ILLINOIS FED. AID PROJECT				



PLAN	SURVEYED	DATE
	PLOTTED	
	ALIGNED	
	CHECKED	
	FILED	
	BY	
	NO.	

PROFILE	SURVEYED	DATE
	GRADES CHECKED	
	STRUCTURE NOTATIONS CHECKED	
	BY	
	NO.	

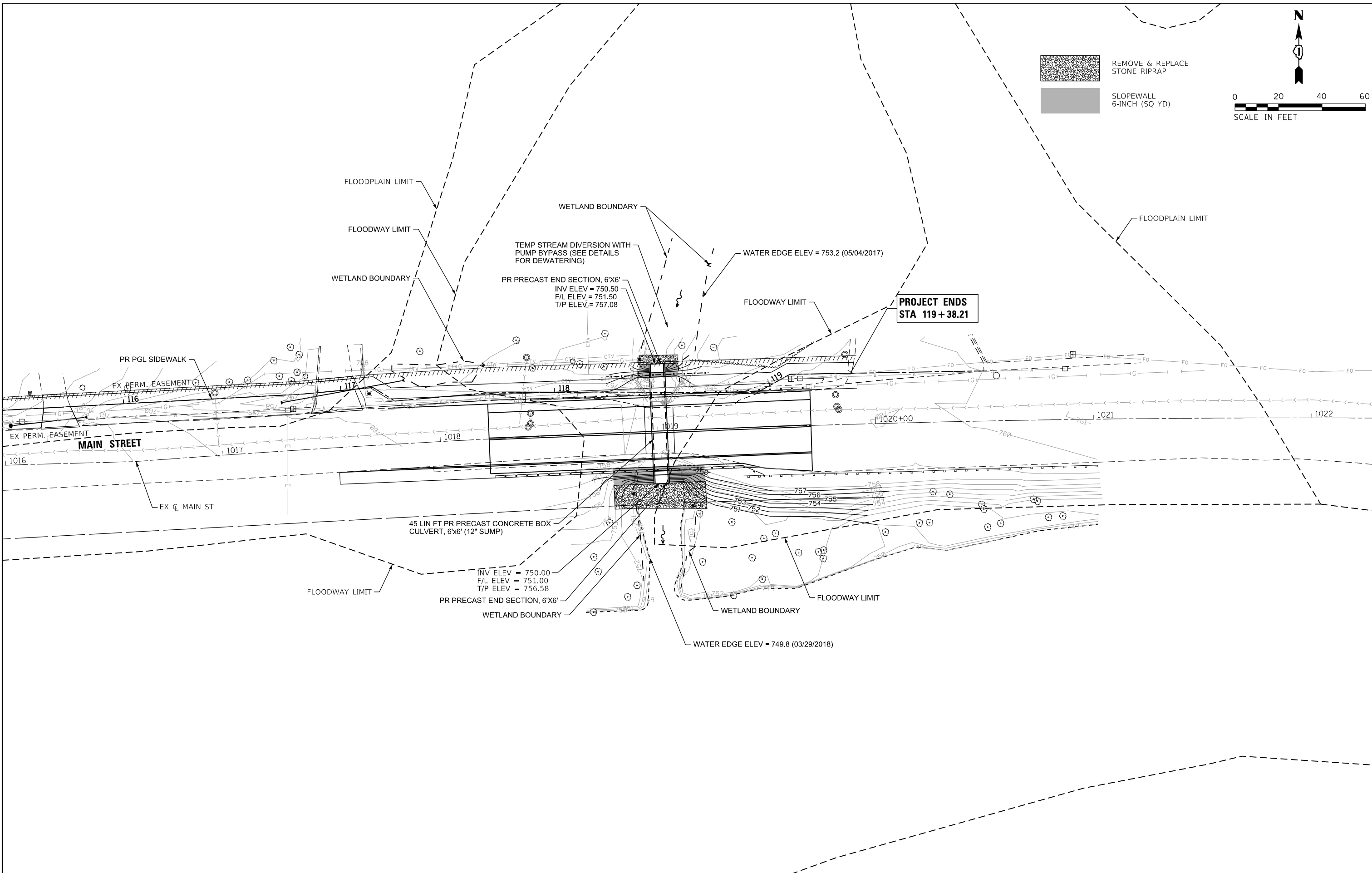
HRG PROJECT NO.: 160485
 HRG PROJ. CONTACT: 160485-sm-culvplan.dgn
 FILE NUMBER: 160485-sm-culvplan.dgn
 PEN TABLE: pen.tbl



 REMOVE & REPLACE STONE RIPRAP
 SLOPEWALL 6-INCH (SQ YD)



 SCALE IN FEET

**PROJECT ENDS
STA 119 + 38.21**

**STATE OF ILLINOIS
DEPARTMENT OF TRANSPORTATION**

**CULVERT PLAN
MAIN STREET**

USER NAME = jstrzol	DESIGNED - JJS	REVISED -
	DRAWN - DMS	REVISED -
PLOT SCALE =	CHECKED -	REVISED -
PLOT DATE = 7/8/2019	DATE -	REVISED -

SCALE: 1"=20' SHEET 1 OF 2 SHEETS STA. TO STA.

F.A.U. RTE.	SECTION NO.	COUNTY	TOTAL SHEETS	SHEET NO.
0165	16-00016-00-SW	MCHENRY	34	17
FED. ROAD DIST. NO.			ILLINOIS FED. AID PROJECT	
			CONTRACT NO. 61F98	

 HRGreen.com
 Illinois Professional Design Firm
 #184-001322

PLAN	SURVEYED	BY	DATE
	PLOTTED		
	GRADES CHECKED		
	STRUCTURE NOTATIONS CHECKED		
	NOTE BOOK NO.		
	CADD FILE NAME		

PROFILE	SURVEYED	BY	DATE
	PLOTTED		
	GRADES CHECKED		
	STRUCTURE NOTATIONS CHECKED		
	NOTE BOOK NO.		
	CADD FILE NAME		

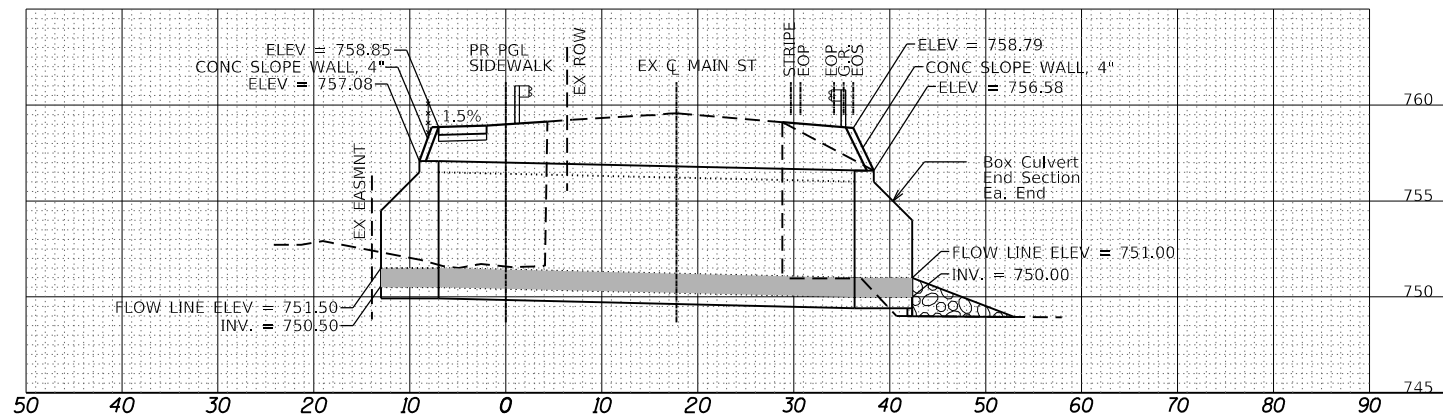
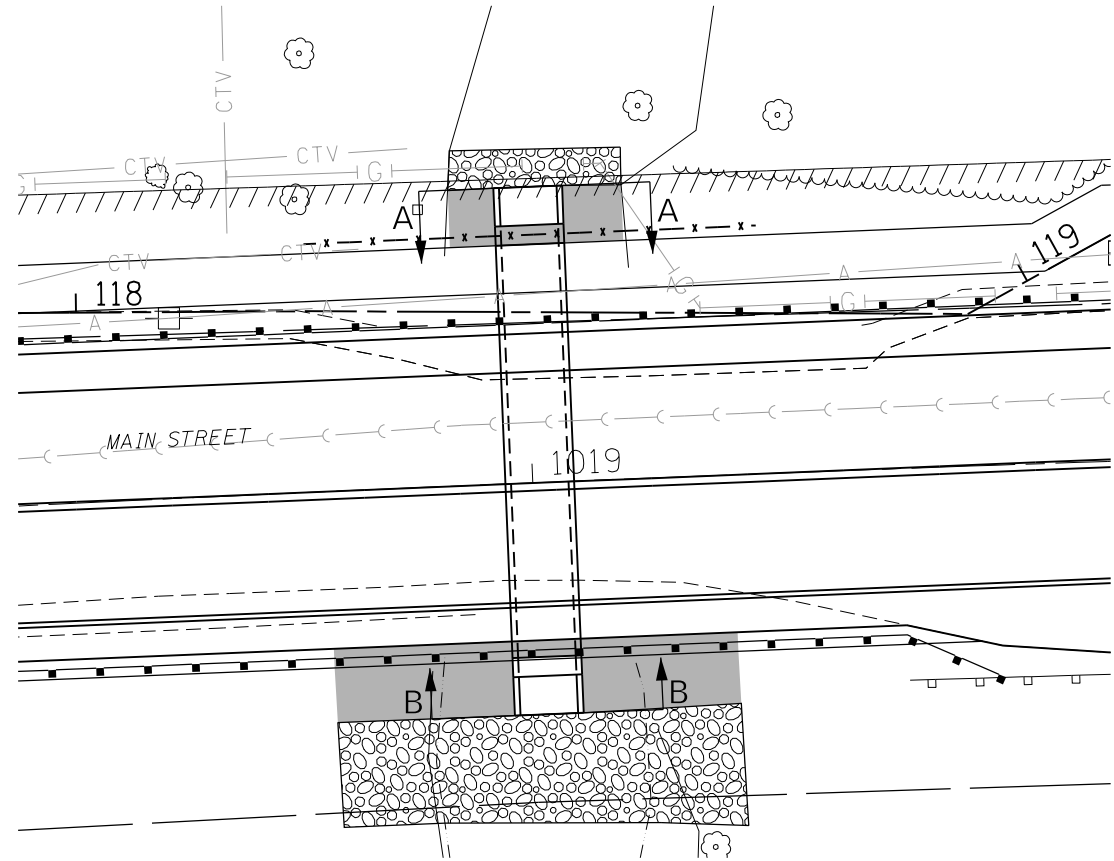
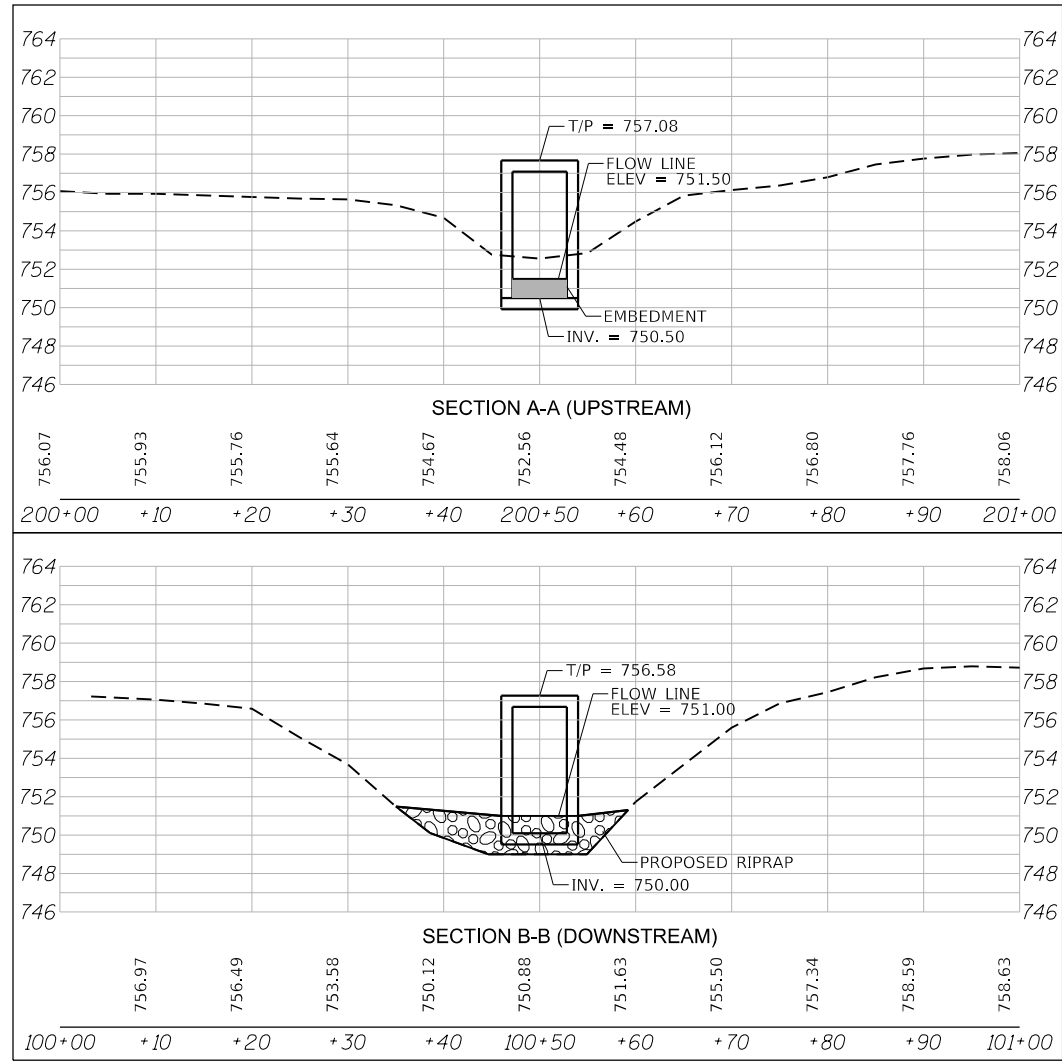

CULVERT CROSS SECTION

HRG PROJECT NO.: 160485
 HRG PROJ. CONTACT: 160485-srt-CulvSections.dgn
 FILE NAME: 160485-srt-CulvSections.dgn
 PEN TABLE: 160485-srt-CulvSections.dgn



USER NAME = jstrzol	DESIGNED - JJS	REVISED -
	DRAWN - DMS	REVISED -
PLOT SCALE =	CHECKED -	REVISED -
PLOT DATE = 7/8/2019	DATE -	REVISED -

STATE OF ILLINOIS
 DEPARTMENT OF TRANSPORTATION

CULVERT SECTIONS
 MAIN STREET

SCALE: N.T.S. SHEET 2 OF 2 SHEETS STA. TO STA.

F.A.U. RTE.	SECTION NO.	COUNTY	TOTAL SHEETS	SHEET NO.
0165	16-00016-00-SW	MCHENRY	34	18
FED. ROAD DIST. NO. ILLINOIS FED. AID PROJECT			CONTRACT NO. 61F98	

PLAN	SURVEYED	DATE
	PLOTTED	BY
	ALIGNED	CHECKED
	FILED	DATE
	NO. _____	

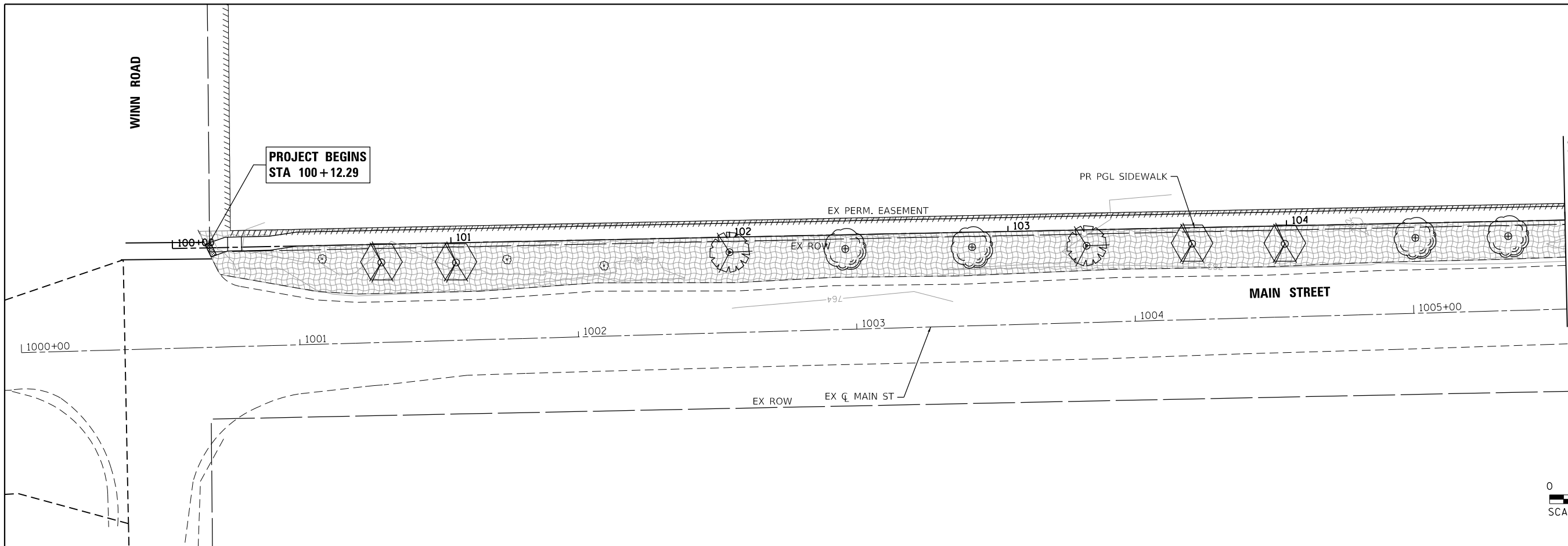

PROFILE	SURVEYED	DATE
	GRADES CHECKED	BY
	STRUCTURE NOTATIONS CHECKED	CHECKED
	NO. _____	

LEGEND:

- EROSION BLANKET DS150 OR S75 (SQ YD) TOPSOIL, FURNISH AND PLACE, 4" (SQ YD) SEEDING, CLASS 2A
- CONCRETE SLOPEWALL
- TEMPORARY DITCH CHECK (FT)
- PERIMETER EROSION BARRIER (FT)
- QUERCUS BICOLOR (SWAMP WHITE OAK), 2" CAL, B&B
- SYRINGA PEKINENSIS MORTON (CHINA SNOW PEKING LILAC), 2" CAL, B&B
- AMELANCHIER X GRANDIFLORA APPLE (APPLE SERVICEBERRY), 2" CAL, B&B

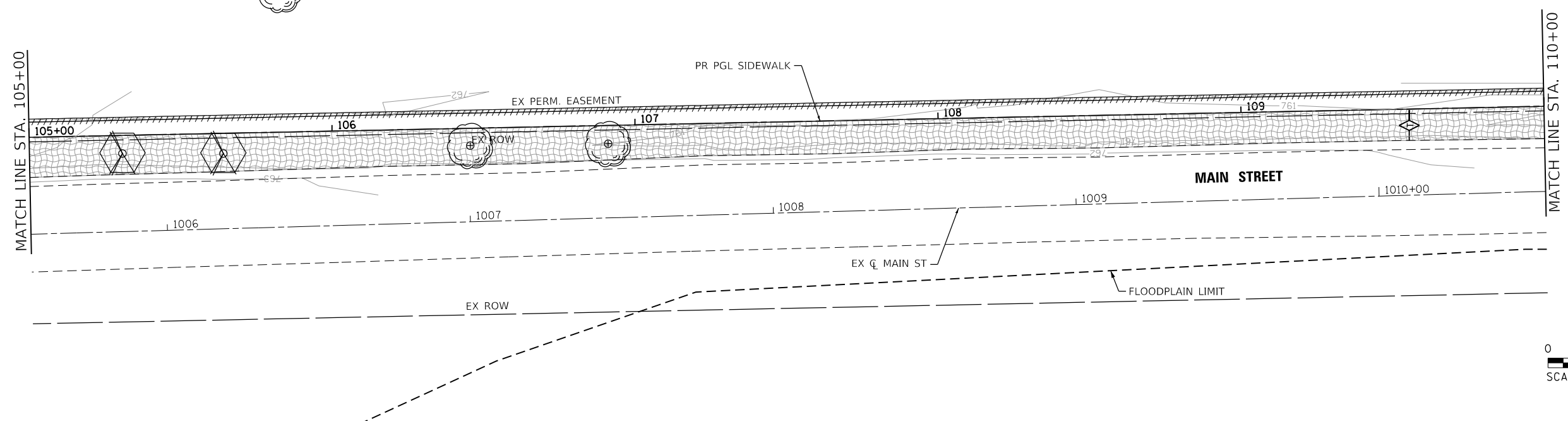

HRG PROJECT NO.: 160485
 HRG PROJ. CONTACT: 160485-srt-r-rs+-0.dgn
 FILE NUMBER: 160485.dgn
 PEN TABLE: 160485.tbl



USER NAME = jstrzal	DESIGNED - JJS	REVISED -
	DRAWN - DMS	REVISED -
PLOT SCALE =	CHECKED -	REVISED -
PLOT DATE = 7/8/2019	DATE -	REVISED -

**STATE OF ILLINOIS
 DEPARTMENT OF TRANSPORTATION**

EROSION & RESTORATION PLAN MAIN STREET			
SCALE: 1"=20'	SHEET 1	OF 2 SHEETS	STA. 100+12.29 TO STA. 110+00.00

F.A.U. RTE.	SECTION NO.	COUNTY	TOTAL SHEETS	SHEET NO.
0165	16-00016-00-SW	MCHENRY	34	19
FED. ROAD DIST. NO.			ILLINOIS FED. AID PROJECT	
			CONTRACT NO. 61F98	

PLAN	SURVEYED	DATE
	PLOTTED	
	ALIGNED	
	CHECKED	
	BY	
	FILE NAME	
	CADD FILE NAME	
	NO.	

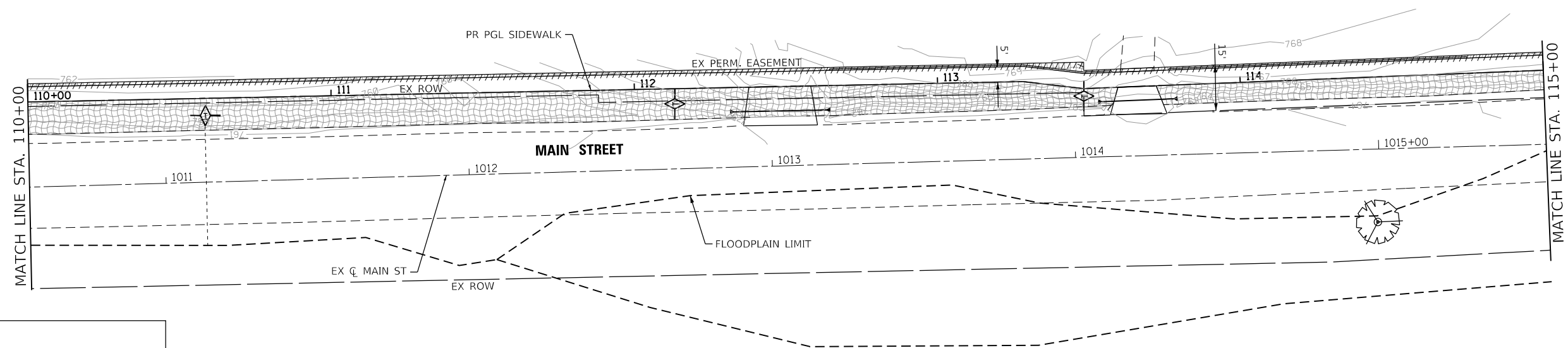

LEGEND:

- EROSION BLANKET DS150 OR S75 (SQ YD)
TOPSOIL, FURNISH AND PLACE, 4" (SQ YD)
SEEDING, CLASS 2A
- SLOPEWALL 6-INCH (SQ YD)
- TEMPORARY DITCH CHECK (FT)
- PERIMETER EROSION BARRIER (FT)

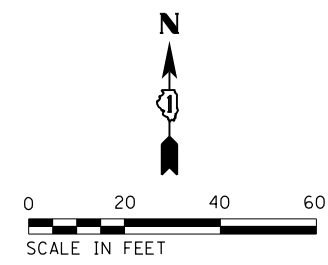

PROFILE	SURVEYED	DATE
	PLOTTED	
	GRADES CHECKED	
	STRUCTURE NOT AT THIS CHORD	
	NO.	

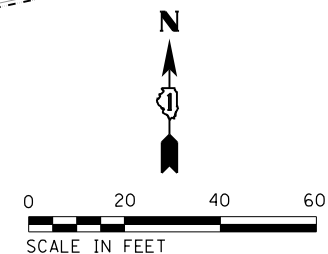
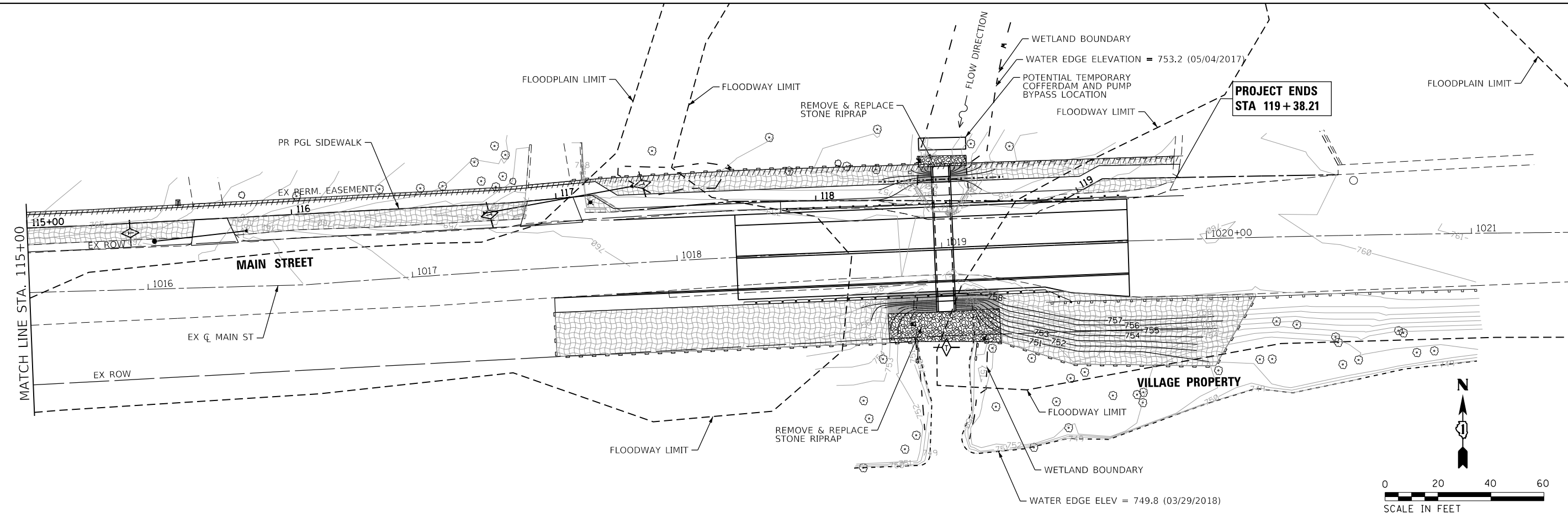

HRG PROJECT NO.: 160485
 HRG PROJ. CONTACT: 160485-srt-r-1657-02.dgn
 FILE NAME: 160485-srt-r-1657-02.dgn
 PEN TABLE: 160485.tbl



USER NAME = jstrzal	DESIGNED - JJS	REVISED -
	DRAWN - DMS	REVISED -
PLOT SCALE =	CHECKED -	REVISED -
PLOT DATE = 7/8/2019	DATE -	REVISED -

**STATE OF ILLINOIS
DEPARTMENT OF TRANSPORTATION**

EROSION & RESTORATION PLAN MAIN STREET		
SCALE: 1"=20'	SHEET 2 OF 2 SHEETS	STA. 110+00.00 TO STA. 119+38.21

F.A.U. RTE.	SECTION NO.	COUNTY	TOTAL SHEETS	SHEET NO.
0165	16-00016-00-SW	MCHENRY	34	20
CONTRACT NO. 61F98				
FED. ROAD DIST. NO. ILLINOIS FED. AID PROJECT				

SIGNING LEGEND

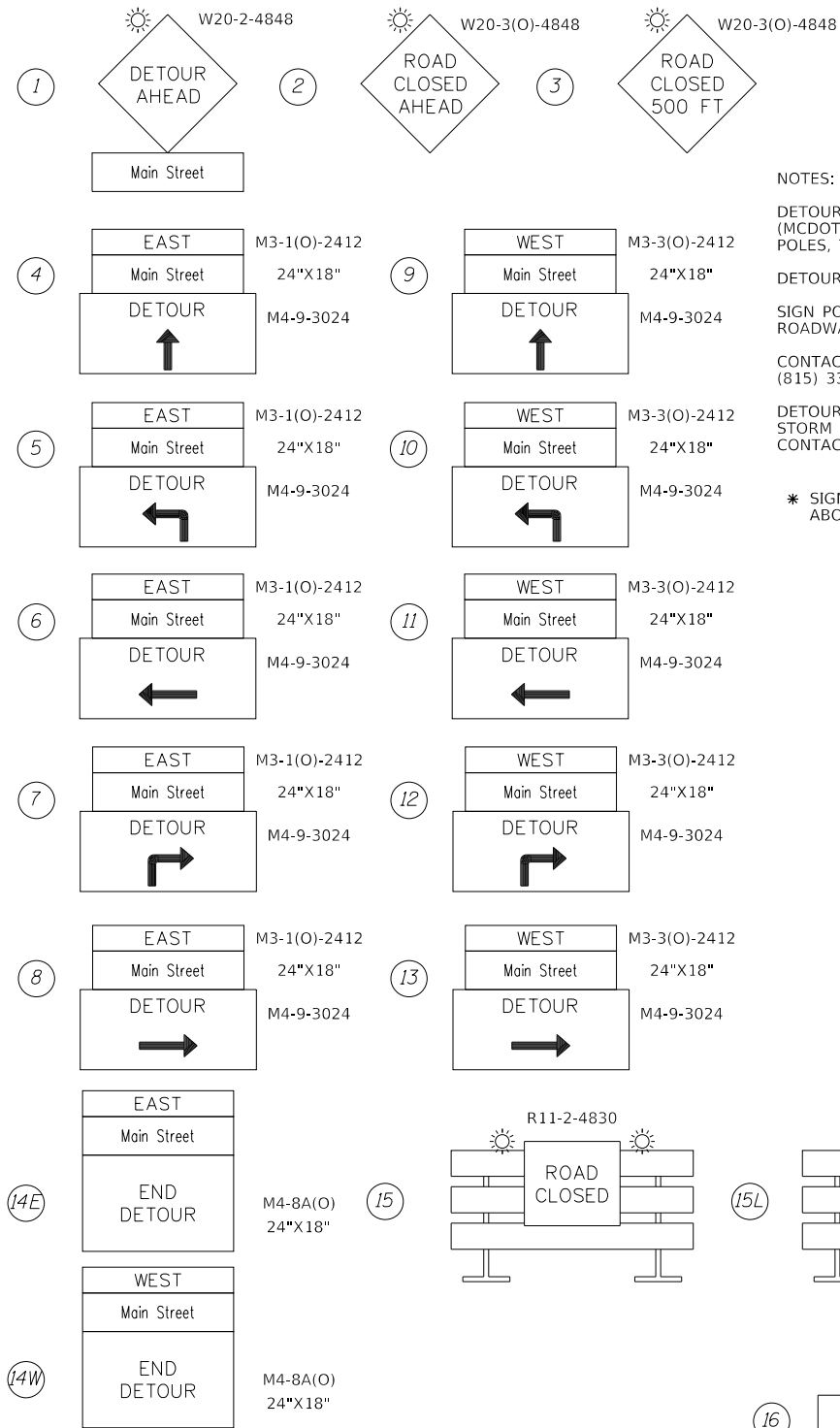

DETOUR LEGEND

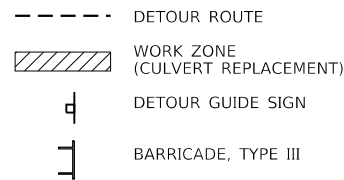

NOTE:

THE WORK REQUIRED TO FURNISH, ERECT, MAINTAIN AND REMOVE ALL APPLICABLE TRAFFIC CONTROL DEVICES ALONG THE DETOUR ROUTE SHALL BE INCLUDED IN THE PAY ITEM FOR TRAFFIC CONTROL AND PROTECTION, (SPECIAL).

NOTES:

DETOUR SIGNAGE SHALL NOT BE INSTALLED ON ANY MCHENRY COUNTY DIVISION OF TRANSPORTATION (MCDOT) STREET LIGHT POLES OR SIGNAL POLES. IF THEY ARE FOUND TO BE INSTALLED ON MCDOT POLES, THEY WILL BE IMMEDIATELY REMOVED.

DETOUR SIGNAGE SHALL NOT BLOCK ANY MCDOT SIGNS AND CANNOT USE THE MCDOT SIGN POSTS.

SIGN POSTS SHALL BE INSTALLED AT LEAST TWELVE (12) FEET FROM THE EDGE OF THE MAINLINE ROADWAY (WHITE PAINTED EDGELINE).

CONTACT AND NOTIFY THE MCHENRY COUNTY DIVISION OF TRANSPORTATION (MCDOT) AT (815) 334-4960 AT LEAST 48 HOURS IN ADVANCE OF PLACING SIGNAGE ALONG THE COUNTY HIGHWAY(S).

DETOUR SIGN INSTALLATION CONTRACTOR SHALL CALL JULIE FOR UTILITY LOCATES. MCDOT MAY HAVE STORM DRAIN, SIGNAL AND LIGHTING FACILITIES IN THESE AREAS THAT COULD REQUIRE LOCATES. CONTACT JULIE AT (800) 892-0123.

* SIGNS ARE TO BE MOUNTED ABOVE BARRICADE RAILS.

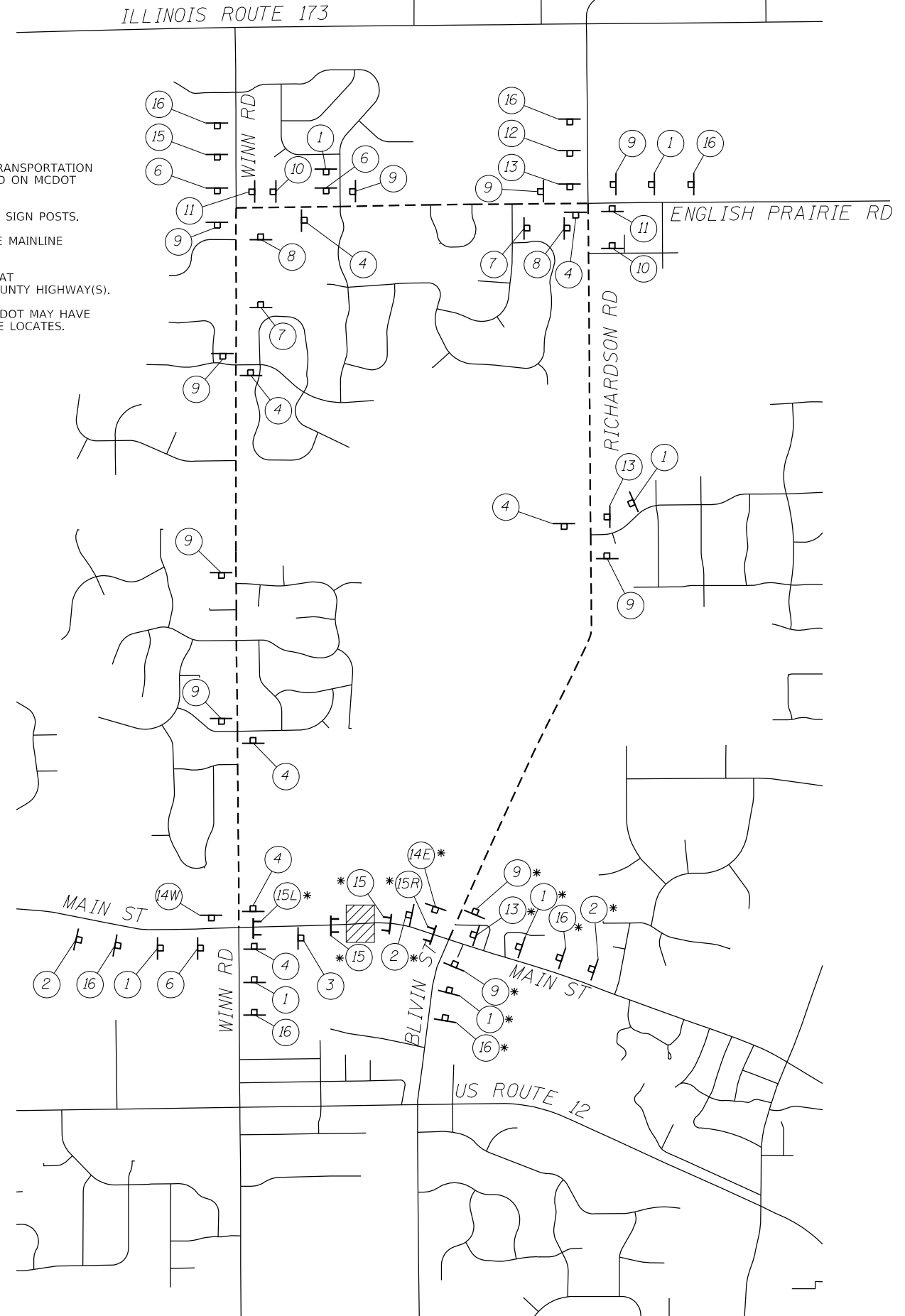
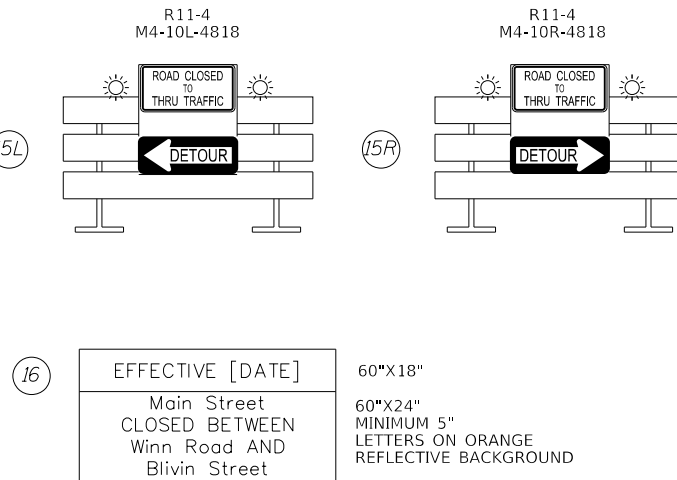

PLAN	SURVEYED	DATE
NOTE BOOK	PLOTTED	BY
NO.	ALIGNED	
	CHECKED	
	FILED	
	DATE	

PROFILE	SURVEYED	DATE
NOTE BOOK	PLOTTED	BY
NO.	GRADES CHECKED	
	STRUCTURE NOTATIONS CHECKED	
	DATE	

HRG PROJECT NO.: 160485
 HRG PROJ. CONTACT: 160485-srt-detour.dgn
 FILE NUMBER: 160485-srt-detour.dgn
 PEN TABLE: 160485-srt-detour.tbl



USER NAME = jstrzal	DESIGNED - JJS	REVISED -
	DRAWN - DMS	REVISED -
PLOT SCALE =	CHECKED -	REVISED -
PLOT DATE = 7/8/2019	DATE -	REVISED -

**STATE OF ILLINOIS
 DEPARTMENT OF TRANSPORTATION**

**DETOUR PLAN
 MAIN STREET**

SCALE: N.T.S. SHEET 1 OF 1 SHEETS STA. TO STA.

F.A.U. RTE.	SECTION NO.	COUNTY	TOTAL SHEETS	SHEET NO.
0165	16-00016-00-SW	MCHENRY	34	21
FED. ROAD DIST. NO.		ILLINOIS FED. AID PROJECT		CONTRACT NO. 61F98

PLAN	SURVEYED	BY	DATE
	PLOTTED		
	ALIGNED		
	CHECKED		
	FILED		
	CADD FILE NAME		
	NO.		

PROFILE	SURVEYED	BY	DATE
	PLOTTED		
	GRADES CHECKED		
	STRUCTURE		
	NOTATIS CHKD		
	NO.		

COMPANY NAME: #COMPANY NAME#
 PROJECT CONTACT: #PROJECT CONTACT#
 DATE PLOTTED: 7/8/2016 8:59:22 AM
 FILE NAME: 180485-ent-det-1c10.dgn
 PLOT DRIVER: ILpdf.plt
 PEN TABLE: plot.tbl

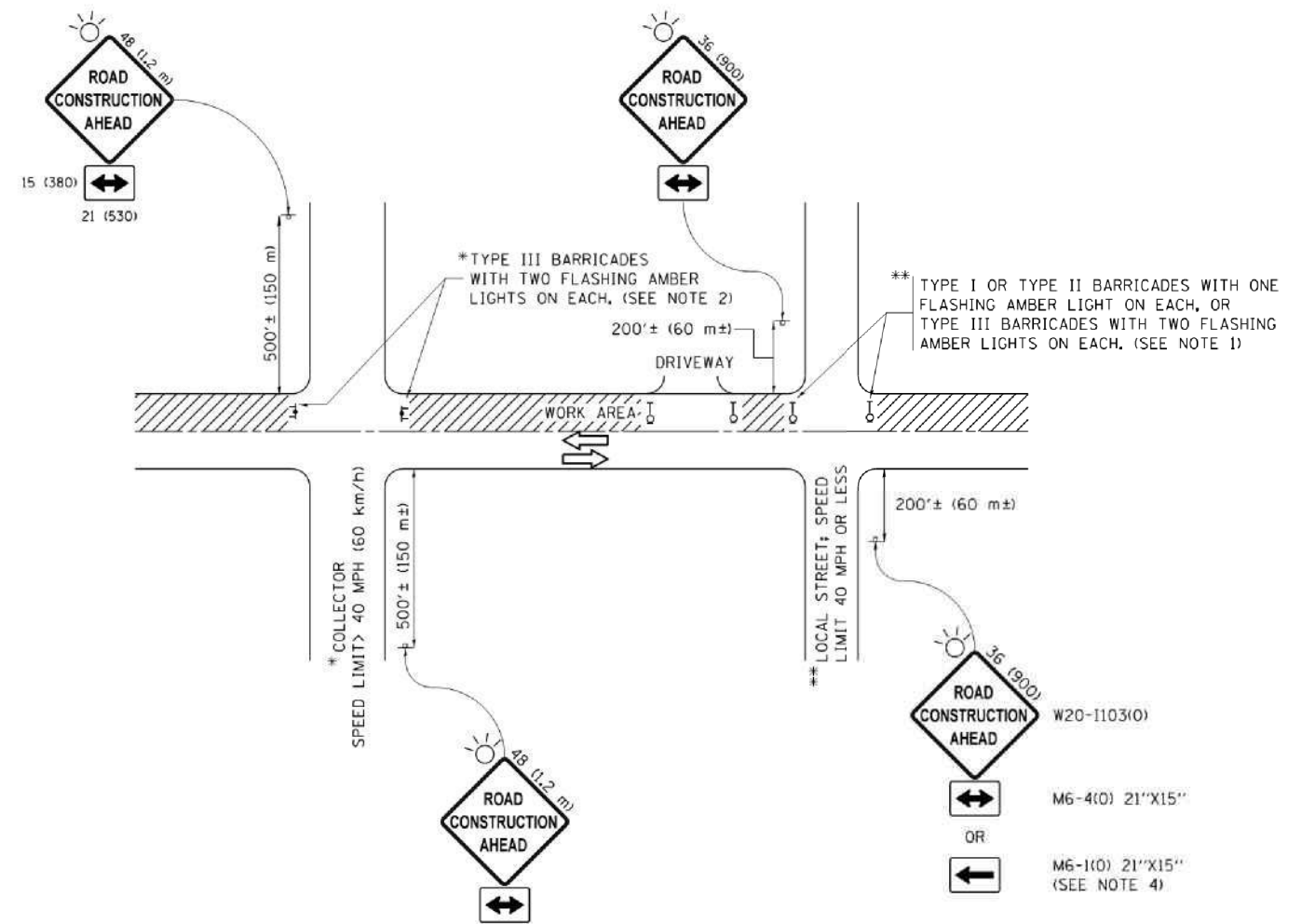

NOTES:

- SIDE ROAD WITH A SPEED LIMIT OF 40 MPH (60 km/h) OR LESS AS SHOWN ON THE DRAWING AND AS DIRECTED BY THE ENGINEER:
 - ONE "ROAD CONSTRUCTION AHEAD" SIGN 36 x 36 (900x900) WITH A FLASHER MOUNTED ON IT APPROXIMATELY 200' (60 m) IN ADVANCE OF THE MAIN ROUTE.
 - THE CLOSED PORTION OF THE MAIN ROUTE SHALL BE PROTECTED BY BLOCKING WITH TYPE I, TYPE II OR TYPE III BARRICADES, 1/3 OF THE CROSS SECTION OF THE CLOSED PORTION.
- SIDE ROAD WITH A SPEED LIMIT GREATER THAN 40 MPH (60 km/h) AS SHOWN ON THE DRAWING AND AS DIRECTED BY THE ENGINEER:
 - ONE "ROAD CONSTRUCTION AHEAD" SIGN 48 x 48 (1.2 m x 1.2 m) WITH A FLASHER MOUNTED ON IT APPROXIMATELY 500' (150 m) IN ADVANCE OF THE MAIN ROUTE.
 - THE CLOSED PORTION OF THE MAIN ROUTE SHALL BE PROTECTED BY BLOCKING WITH TYPE III BARRICADES, 1/2 OF THE CROSS SECTION OF THE CLOSED PORTION.
- CONES MAY BE SUBSTITUTED FOR BARRICADES OR DRUMS AT HALF THE SPACING DURING DAY OPERATIONS. CONES SHALL BE A MINIMUM OF 28 (710) IN HEIGHT.
- WHEN THE SIDE ROAD LIES BETWEEN THE BEGINNING OF THE MAINLINE SIGNING AND THE WORK ZONE, A SINGLE HEADED ARROW (M6-1) SHALL BE USED IN LIEU OF THE DOUBLE HEADED ARROW (M6-4).
- WHEN WORK IS BEING PERFORMED ON A SIDE ROAD OR DRIVEWAY, FOLLOW THE APPLICABLE STANDARD(S). THE DIRECTIONAL ARROW (M6-1 OR M6-4) SHALL BE COVERED OR REMOVED WHEN NO LONGER CONSISTENT WITH THE TRAFFIC CONTROL SET-UP.
- ADVANCE WARNING SIGNS ARE TO BE OMITTED ON DRIVEWAYS UNLESS OTHERWISE SPECIFIED IN THE PLANS OR BY THE ENGINEER.
- THE TRAFFIC CONTROL AND PROTECTION FOR SIDE ROADS, INTERSECTIONS, AND DRIVEWAYS SHALL BE INCLUDED IN THE COST OF SPECIFIED TRAFFIC CONTROL STANDARDS OR ITEMS.

All dimensions are in inches (millimeters) unless otherwise shown.

FILE NAME =	USER NAME = footemj	DESIGNED - L.H.A.	REVISED - A. HOUSEH 10-15-96
p:\w\11084E81D\INTE6\illinois.gov\PWIDOT\Documents\DOT_Offices\District 1\Projects\Dist1\CA00Data\CAD\sheets\1c10.dgn		DRAWN - T. RAMMACHER 01-06-00	REVISED - T. RAMMACHER 01-06-00
Default	PLOT SCALE = 50,000 1/1 in.	CHECKED -	REVISED - A. SCHUETZE 07-01-13
	PLOT DATE = 9/15/2016	DATE - 06-89	REVISED - A. SCHUETZE 09-15-16

**STATE OF ILLINOIS
DEPARTMENT OF TRANSPORTATION**

**TRAFFIC CONTROL AND PROTECTION FOR
SIDE ROADS, INTERSECTIONS, AND DRIVEWAYS**

SCALE: NONE SHEET 1 OF 1 SHEETS STA. TO STA.

F.A.U. RTE.	SECTION	COUNTY	TOTAL SHEETS	SHEET NO.
0165	16-00016-00-SW	MCHENRY	34	23
TC-10			CONTRACT NO. 61F98	
ILLINOIS FED. AID PROJECT				

PLAN	SURVEYED	DATE
	PLOTTED	
	ALIGNED	
	CHECKED	
	BY	
	FILE NAME	
	FILE NO.	
	DATE	

PROFILE	SURVEYED	DATE
	PLOTTED	
	GRADES CHECKED	
	STRUCTURE NOTATIONS CHECKED	
	BY	
	FILE NAME	
	FILE NO.	
	DATE	

HRG PROJECT NO.: 180485
 HRG PROJ. CONTACT: 180485-srt-df-df@hr.com
 FILE NUMBER: 180485-srt-df-df-01.cdwg
 PEN TABLE: 180485-srt-df-df-01.tbl

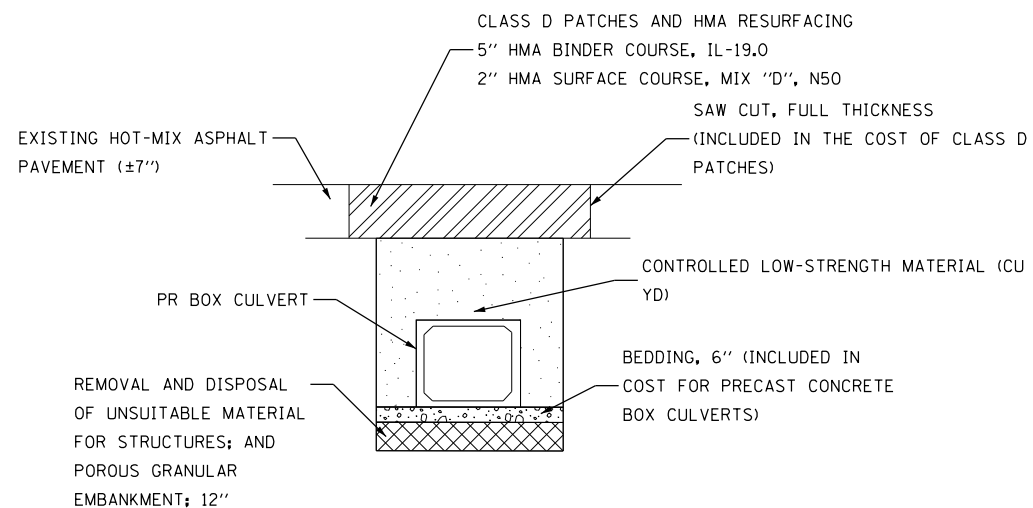

TYPICAL ROADWAY PATCH SECTION

BEDDING MATERIALS AND EXCAVATION. REQUIRED FOR INSTALLATION OF PRECAST CONCRETE BOX CULVERTS OF THE SIZE SPECIFIED AND THE BOX CULVERT END SECTIONS SHALL BE INCLUDED IN THE COST OF EACH.

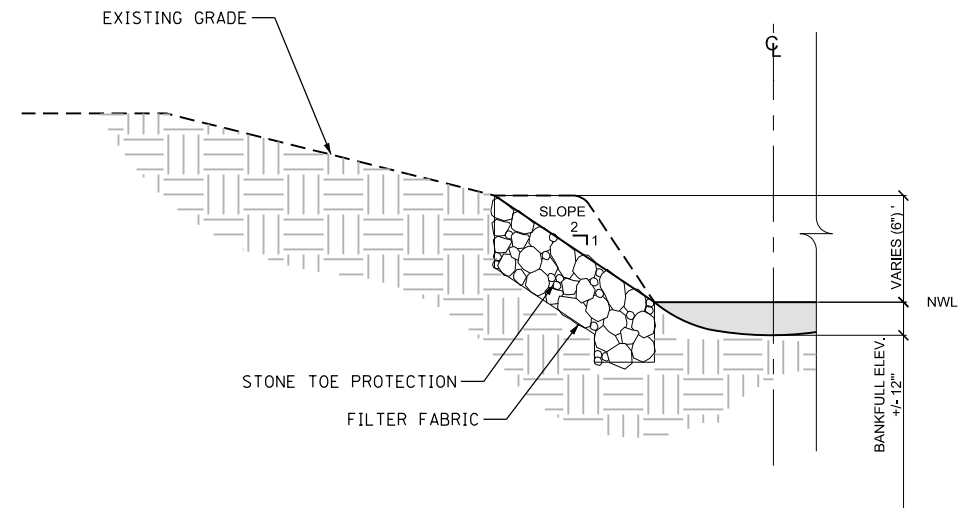

TYPICAL CHANNEL SECTION WITH STONE TOE PROTECTION NOT TO SCALE

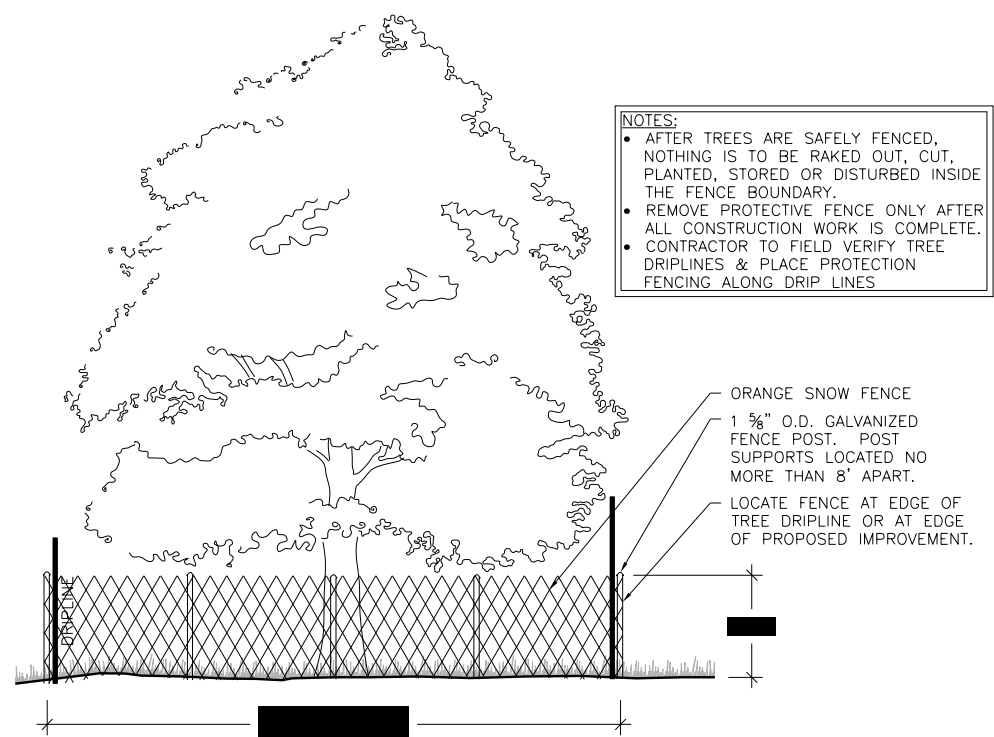

TYP. TREE PROTECTION SNOW FENCE DETAIL

SCALE: NTS

- NOTES:**
- AFTER TREES ARE SAFELY FENCED, NOTHING IS TO BE RAKED OUT, CUT, PLANTED, STORED OR DISTURBED INSIDE THE FENCE BOUNDARY.
 - REMOVE PROTECTIVE FENCE ONLY AFTER ALL CONSTRUCTION WORK IS COMPLETE.
 - CONTRACTOR TO FIELD VERIFY TREE DRIPLINES & PLACE PROTECTION FENCING ALONG DRIP LINES

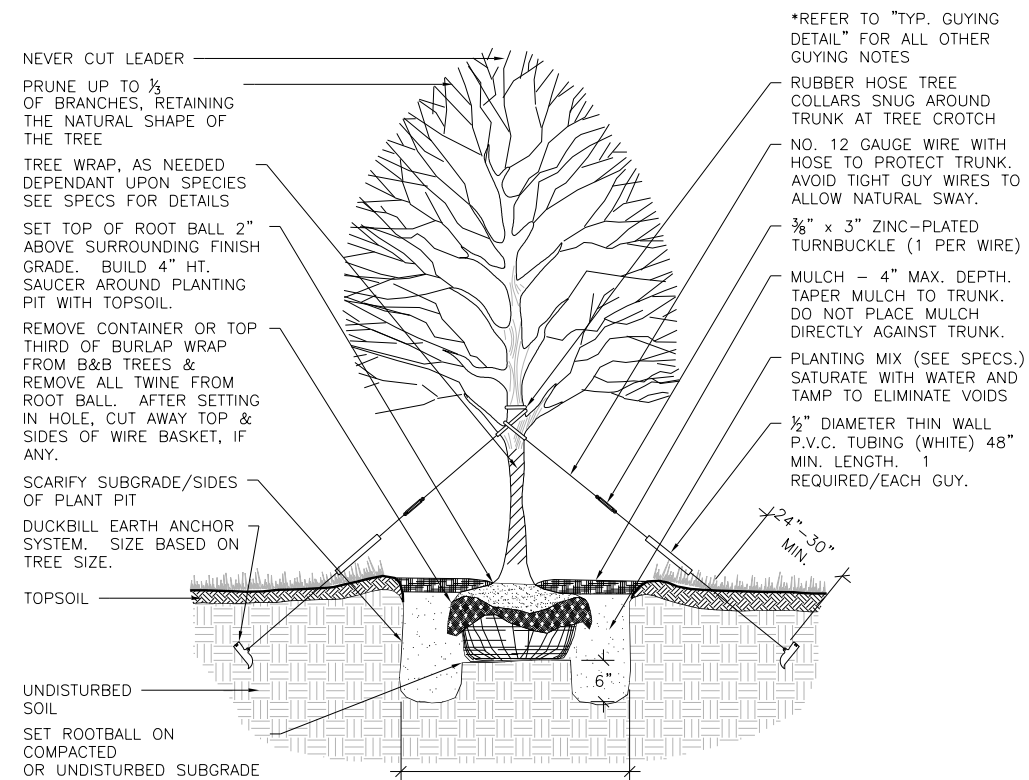

TYP. DECIDUOUS TREE PLANTING DETAIL

SCALE: NTS



USER NAME = jstrzal	DESIGNED - JJS	REVISED -
	DRAWN - DMS	REVISED -
PLOT SCALE =	CHECKED -	REVISED -
PLOT DATE = 7/8/2019	DATE -	REVISED -

**STATE OF ILLINOIS
DEPARTMENT OF TRANSPORTATION**

**CONSTRUCTION DETAILS
MAIN STREET**

SCALE: N.T.S. SHEET 1 OF 7 SHEETS STA. TO STA.

F.A.U. RTE.	SECTION NO.	COUNTY	TOTAL SHEETS	SHEET NO.
0165	16-00016-00-SW	MCHENRY	34	25
FED. ROAD DIST. NO. ILLINOIS FED. AID PROJECT			CONTRACT NO. 61F98	

DATE	
BY	
PLAN	
SURVEYED	
PLOTTED	
GRADES CHECKED	
STRUCTURE NOT AT THIS CHKD	
NOTE BOOK NO.	

DATE	
BY	
PROFILE	
SURVEYED	
PLOTTED	
GRADES CHECKED	
STRUCTURE NOT AT THIS CHKD	
NOTE BOOK NO.	

HRG PROJECT NO.: 160485
 HRG PROJ. CONTACT: 160485-srt-dp-f02.dgn
 FILE NUMBER: 160485-srt-dp-f02.dgn
 PEN TABLE: p01tbl.tbl

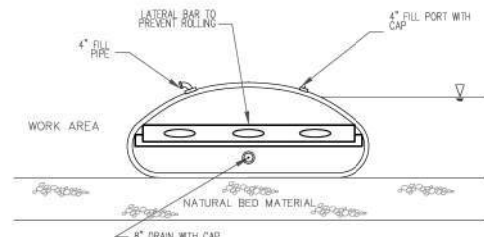

COFFERDAM PROFILE

PLAN VIEW

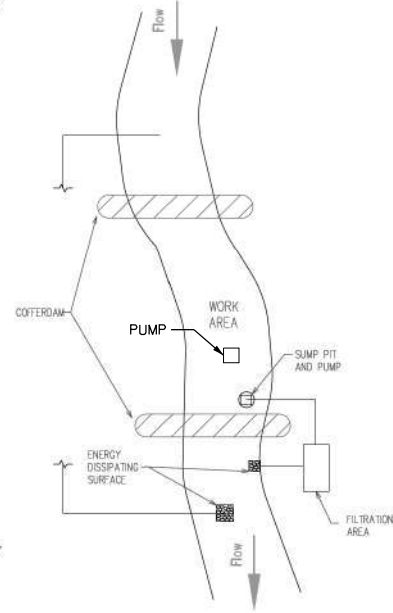

NOTES:

1. ALL DISCHARGES SHOULD BE ON ENERGY DISSIPATING SURFACES.
2. LOCATIONS FOR THE SUMP PIT, FILTRATION AREA, AND ENERGY DISSIPATING SURFACES MAY VARY DEPENDING ON SITE CONDITIONS.

CONCRETE WASHOUT AREA

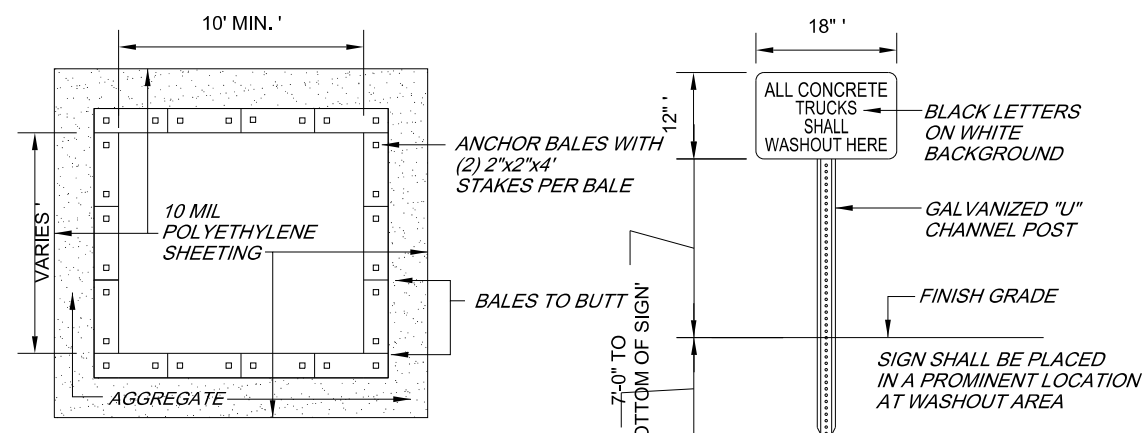

PLAN

WASHOUT SIGN

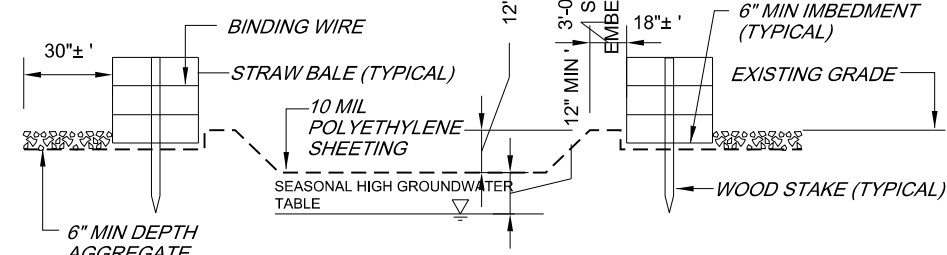

TYPICAL SECTION

NOTES:

1. CONTAINMENT MUST BE STRUCTURALLY SOUND AND LEAK FREE AND CONTAIN ALL LIQUID WASTES.
2. CONTAINMENT DEVICES MUST BE OF SUFFICIENT QUANTITY OR VOLUME TO COMPLETELY CONTAIN THE LIQUID WASTES GENERATED.
3. WASHOUT MUST BE CLEANED OR NEW FACILITIES CONSTRUCTED AND READY TO USE ONCE WASHOUT IS 75% FULL.
4. WASHOUT AREA(S) SHALL BE INSTALLED IN A LOCATION EASILY ACCESSIBLE BY CONCRETE TRUCKS.
5. ONE OR MORE AREAS MAY BE INSTALLED ON THE CONSTRUCTION SITE AND MAY BE RELOCATED AS CONSTRUCTION PROGRESSES.
6. AT LEAST WEEKLY REMOVE ACCUMULATION OF SAND AND AGGREGATE AND DISPOSE OF PROPERLY.



USER NAME = jstrzol	DESIGNED - JJS	REVISED -
	DRAWN - DMS	REVISED -
PLOT SCALE =	CHECKED -	REVISED -
PLOT DATE = 7/8/2019	DATE -	REVISED -

**STATE OF ILLINOIS
DEPARTMENT OF TRANSPORTATION**

**CONSTRUCTION DETAILS
MAIN STREET**

SCALE: N.T.S. SHEET 2 OF 7 SHEETS STA. TO STA.

F.A.U. RTE.	SECTION NO.	COUNTY	TOTAL SHEETS	SHEET NO.
0165	16-00016-00-SW	MCHENRY	34	26
FED. ROAD DIST. NO.			ILLINOIS FED. AID PROJECT	CONTRACT NO. 61F98

PLAN	SURVEYED	DATE
	PLOTTED	
	ALIGNED	
	CHECKED	
	BY	
	FILE NAME	
	NO.	

PROFILE	SURVEYED	DATE
	PLOTTED	
	GRADES CHECKED	
	BY	
	FILE NAME	
	NO.	

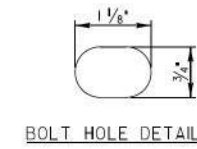
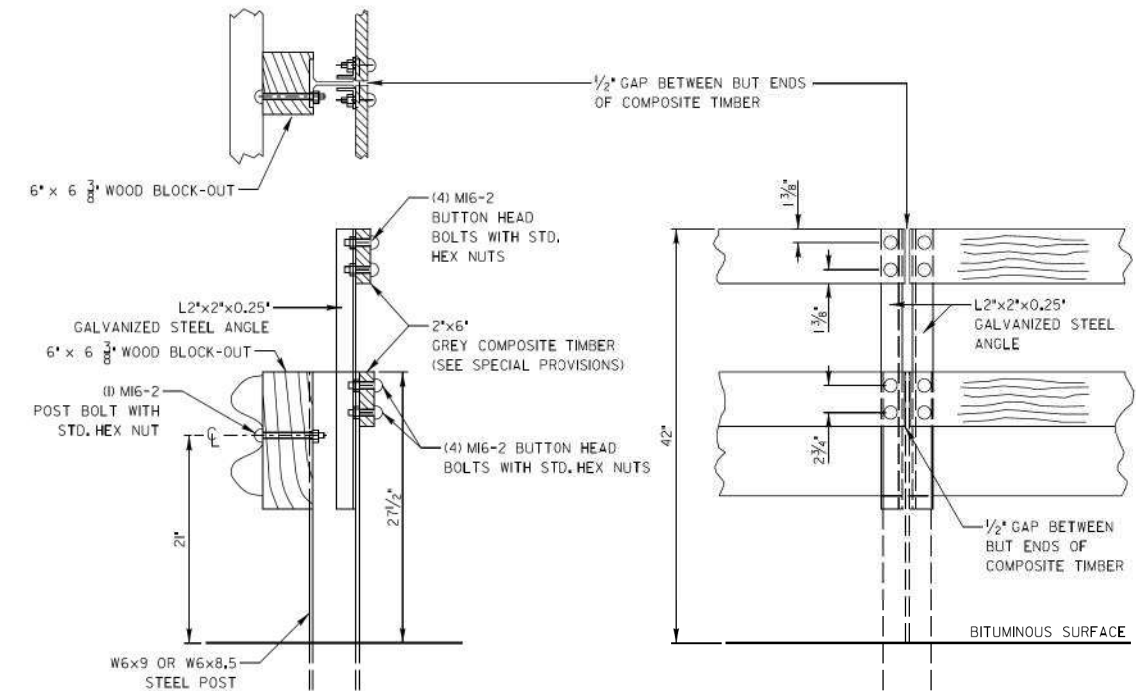
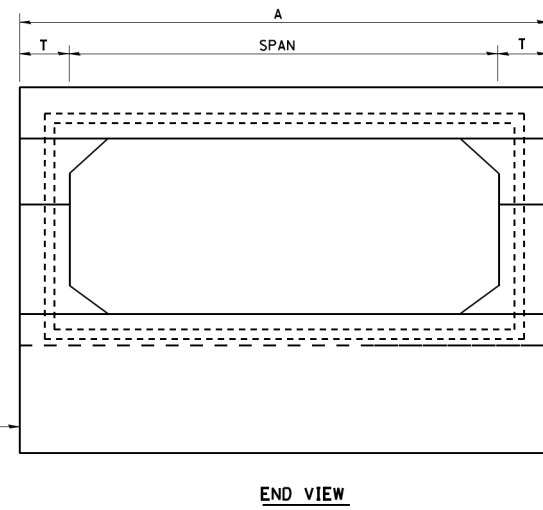
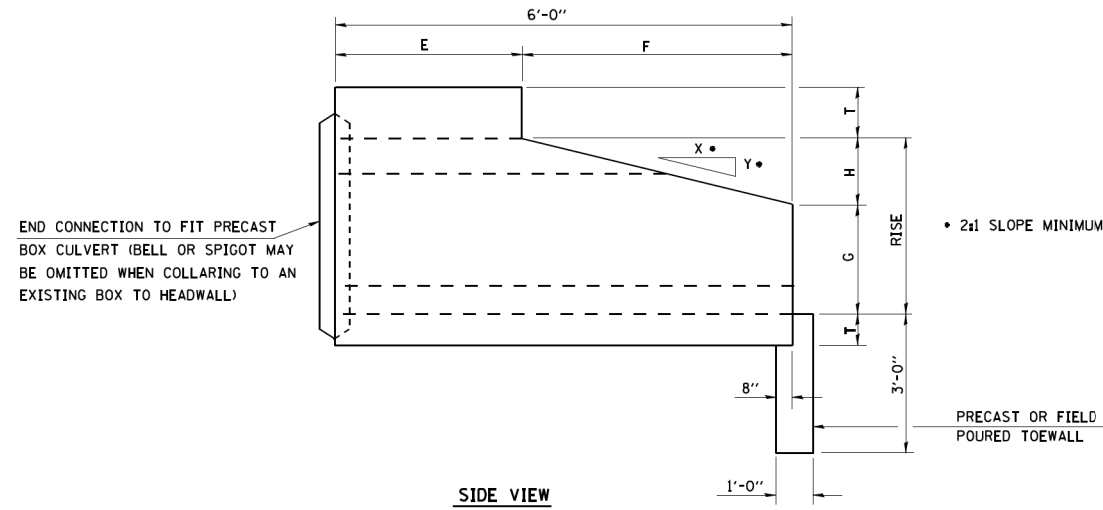

DUE TO EXPANSION AND CONTRACTION OF THE COMPOSITE TIMBER, THE LOCATION OF THE BOLTS WITH RESPECT TO THE SLOTTED BOLT HOLES IN THE COMPOSITE TIMBER WILL BE DEPENDANT ON THE AMBIENT TEMPERATURE AT PLACEMENT. CONSULT THE MANUFACTURER FOR BOLT HOLE LOCATION IN THE COMPOSITE TIMBER AND BOLT LOCATION IN THE SLOTTED BOLT HOLE.

SIDEWALK APPROACH GUARDRAIL ADJUSTMENT DETAIL

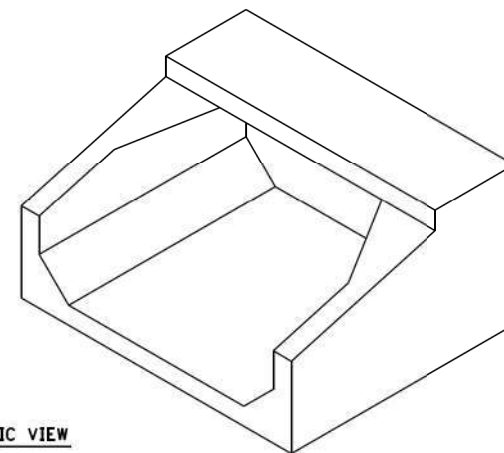
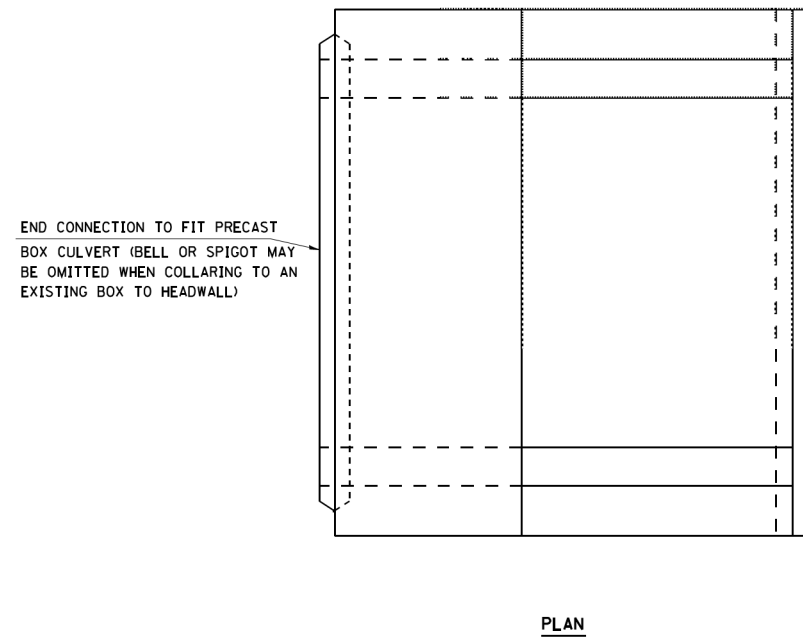

GENERAL NOTES

1. PRECAST CONCRETE BOX CULVERT 6'x6' SECTIONS SHALL CONFORM TO THE REQUIREMENTS OF ARTICLE 540.06 OF THE STANDARD SPECIFICATIONS FILL = 2.0 FT.
2. THE MINIMUM CONCRETE STRENGTH SHALL BE 5,000 PSI.
3. LIFTING HOLES SHALL BE FILLED WITH CONCRETE PLUGS AND MASTIC AFTER BOX SECTIONS ARE IN PLACE.

SPAN x RISE	T (INCHES)	A (FT-IN)	B (FT-IN)	C (INCHES)	E (FT-IN)	F (FT-IN)	G (FT-IN)	H (FT-IN)	SLOPE (X:Y)
6' x 6'	7"	7'-2"	7'-2"	7"	2'-0"	4'-0"	4'-0"	2'-0"	2:1

BILL OF MATERIAL

ITEM	UNIT	TOTAL
BOX CULVERT END SECTIONS CULVERT NO. 1	EACH	2
PRECAST CONCRETE BOX CULVERT 6'x6'	FOOT	45

HRG PROJECT NO.: 160485
 HRG PROJ. CONTACT: 160485-srt-dp-f03.dgn
 FILE NAME: 160485-srt-dp-f03.dgn
 PEN TABLE: p01tbl.tbl



USER NAME = jstrzal	DESIGNED - JJS	REVISED -
	DRAWN - DMS	REVISED -
PLOT SCALE =	CHECKED -	REVISED -
PLOT DATE = 7/8/2019	DATE -	REVISED -

**STATE OF ILLINOIS
DEPARTMENT OF TRANSPORTATION**

**CONSTRUCTION DETAILS
MAIN STREET**

SCALE: N.T.S. SHEET 3 OF 7 SHEETS STA. TO STA.

F.A.U R.E.	SECTION NO.	COUNTY	TOTAL SHEETS	SHEET NO.
0165	16-00016-00-SW	MCHENRY	34	27
FED. ROAD DIST. NO.			ILLINOIS FED. AID PROJECT	CONTRACT NO. 61F98

NOTES

All post, railing, pickets, splices, and anchor devices shall be powder coated black. The powder coating system to be used shall be approved by the engineer prior to the coating process.

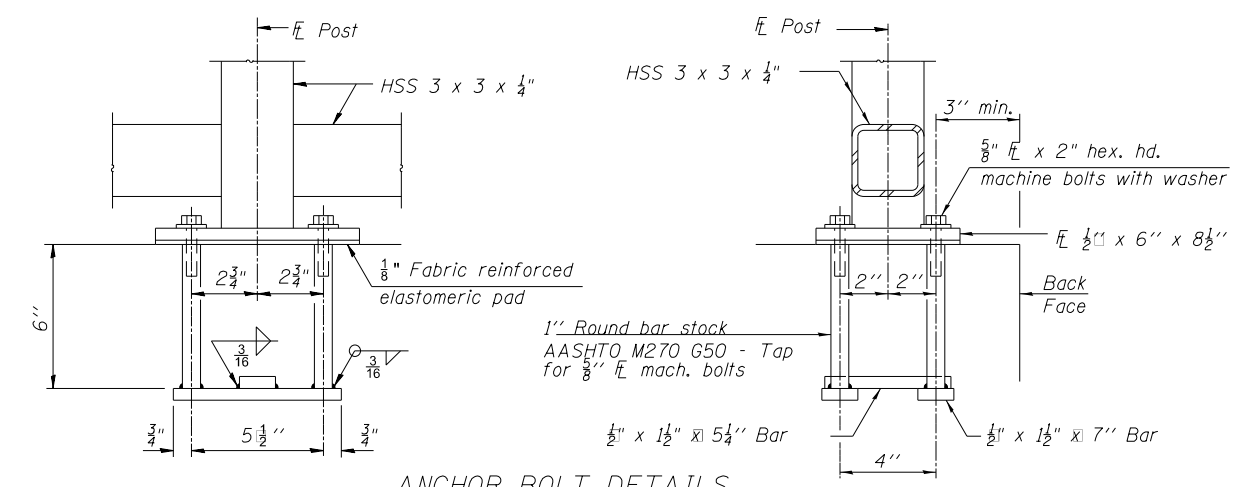
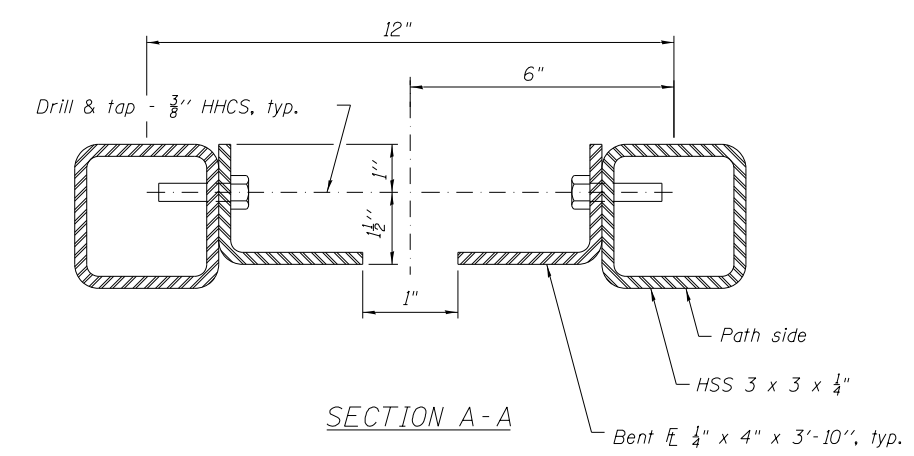
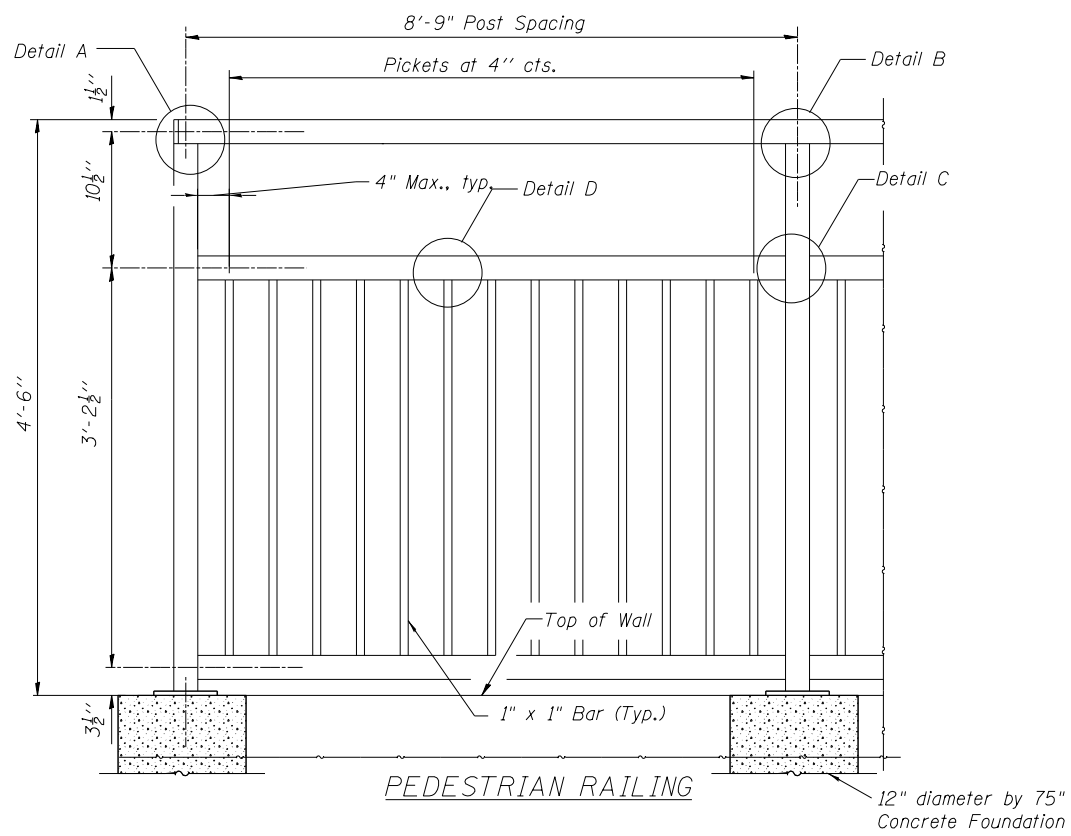
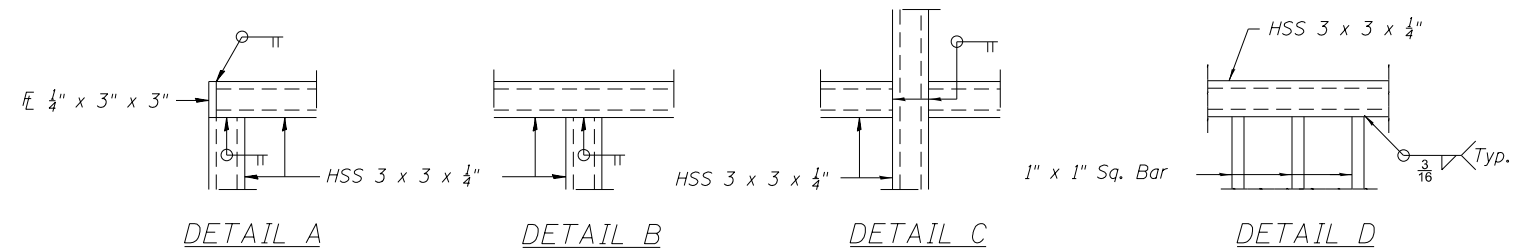

In lieu of the cast-in-place anchor device shown, the Contractor has the option of drilling and setting $\frac{3}{8}$ " \bar{E} anchor rods according to Article 509.06 of the Standard Specifications. Embedment shall be according to the manufacturer's specifications, but no greater than 6".

DATE	
BY	
PLAN	
SURVEYED	
PLOTTED	
NOTES CHECKED	
ALIGNED	
FILED	
NO.	

DATE	
BY	
PROFILE	
SURVEYED	
PLOTTED	
NOTES CHECKED	
ALIGNED	
FILED	
NO.	

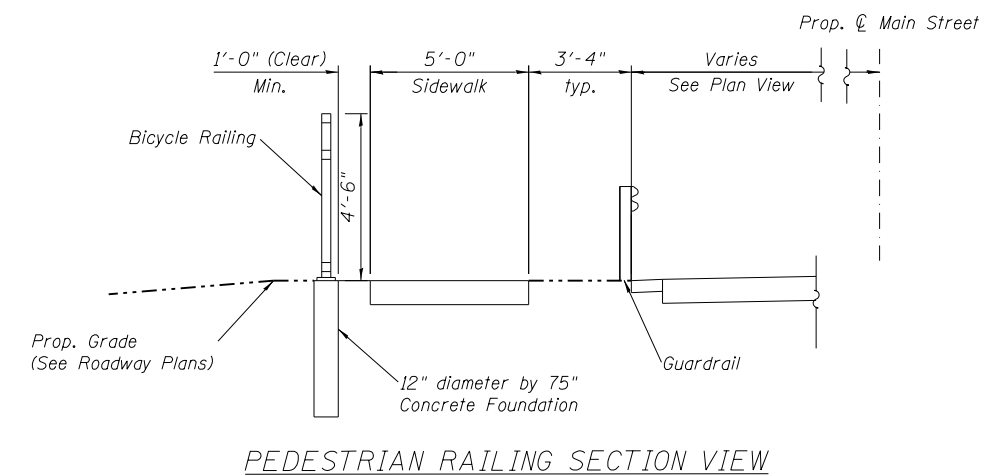
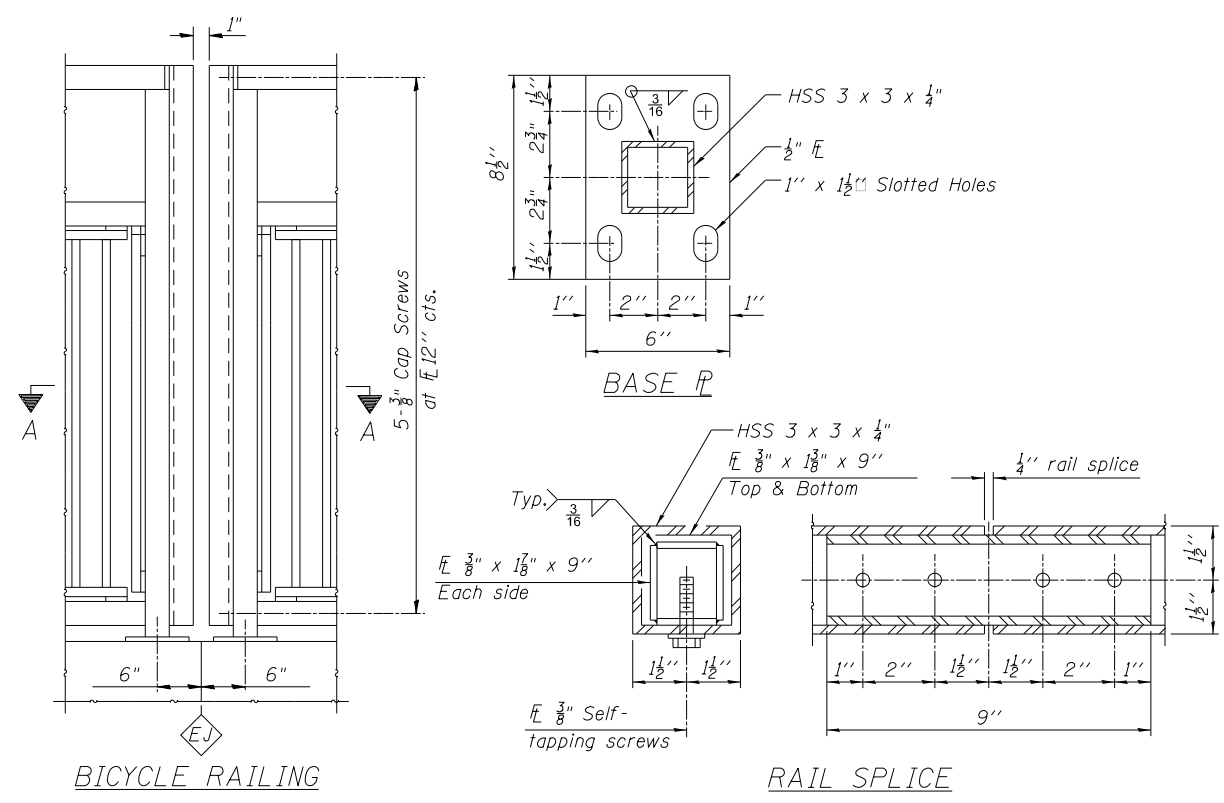

HRG PROJECT NO.: 180485
 HRG PROJ. CONTACT: 180485-srt-dp-f04.dgn
 FILE NUMBER: 180485-srt-dp-f04.dgn
 PEN TABLE: p01tbltbl.tbl



USER NAME = jstrzal	DESIGNED - JJS	REVISED -
	DRAWN - DMS	REVISED -
PLOT SCALE =	CHECKED -	REVISED -
PLOT DATE = 7/8/2019	DATE -	REVISED -

STATE OF ILLINOIS
 DEPARTMENT OF TRANSPORTATION

CONSTRUCTION DETAILS
 MAIN STREET

SCALE: N.T.S. SHEET 4 OF 7 SHEETS STA. TO STA.

F.A.U. R.E.	SECTION NO.	COUNTY	TOTAL SHEETS	SHEET NO.
0165	16-00016-00-SW	MCHENRY	34	28
FED. ROAD DIST. NO.	ILLINOIS FED. AID PROJECT	CONTRACT NO.	61F98	

PLAN	SURVEYED	DATE
	PLOTTED	
	4" ALIGNED	
	CHECKED	
	FILE NAME	
	NO.	

PROFILE	SURVEYED	DATE
	PLOTTED	
	GRADES CHECKED	
	STRUCTURE NOTATIONS OK'D	
	NO.	

HRG PROJECT NO.: 180485
 HRG PROJ. CONTACT: 180485-srt-dep05.dgn
 FILE NAME: 180485-srt-dep05.dgn
 PEN TABLE:

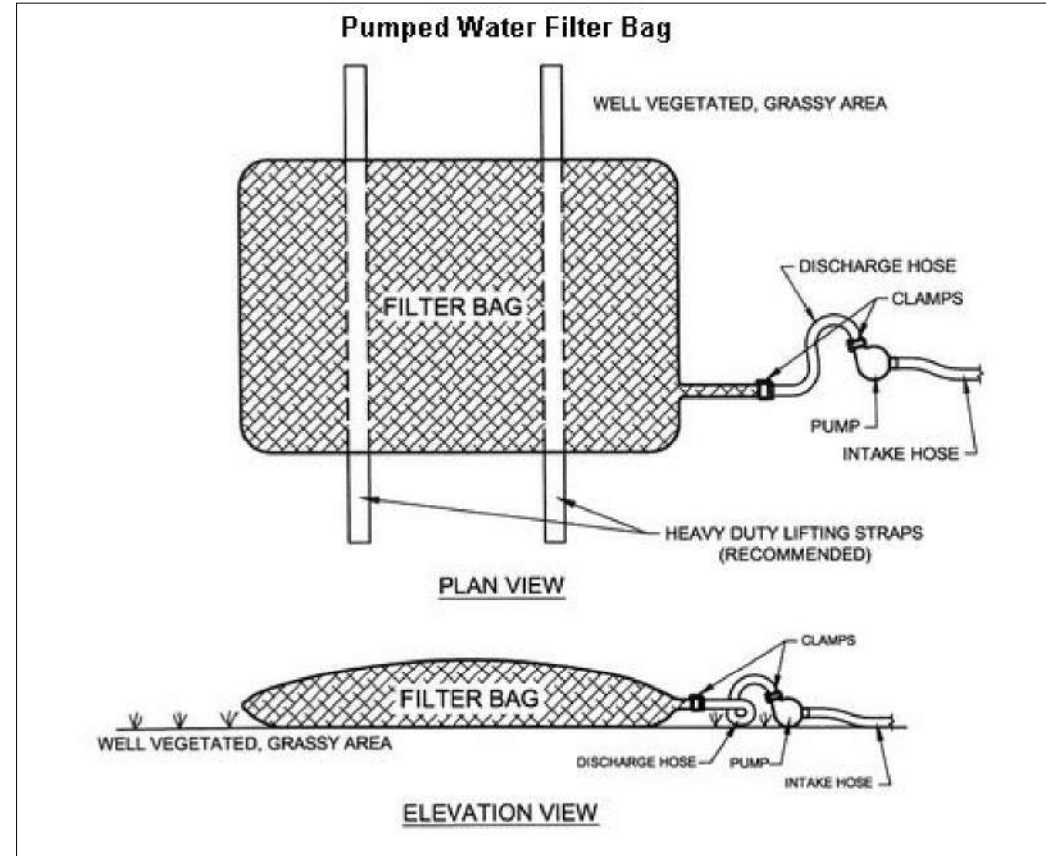

ROLLED EROSION CONTROL PRODUCTS

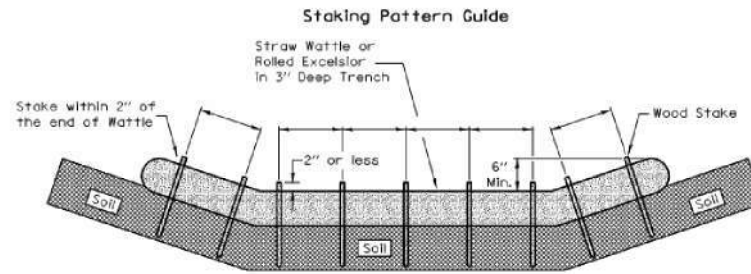

- Notes:
1. Overlap minimum is the diameter of the roll.
 2. 4" spacing for wattles.
 3. 2" spacing for rolled excelsior.
 4. Or space according to manufacturer's specifications.

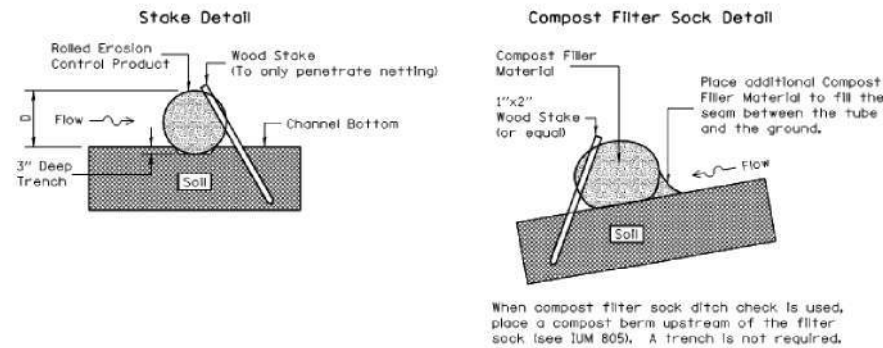

- Notes:
1. Drawings are not to scale.
 2. Ends of wattles or rolled excelsior shall be turned at least 6" upslope.
 3. Recommended stakes are 1 1/8" wide x 1 1/8" thick x 30" long.
 4. Stakes shall not extend above the straw wattle more than 2".
 5. Spacing: The toe of the upstream ditch check shall create a horizontal line with the top of the downstream ditch check.
 6. When compost filter sock ditch check is used, place a compost berm upstream of the filter sock (see IUM 805). A trench is not required.

REFERENCE	Project _____	DATE _____
	Designed _____	DATE _____
	Checked _____	DATE _____
	Approved _____	DATE _____



STANDARD DWG. NO.
IUM-514
 SHEET 1 OF 1
 DATE 8-19-11

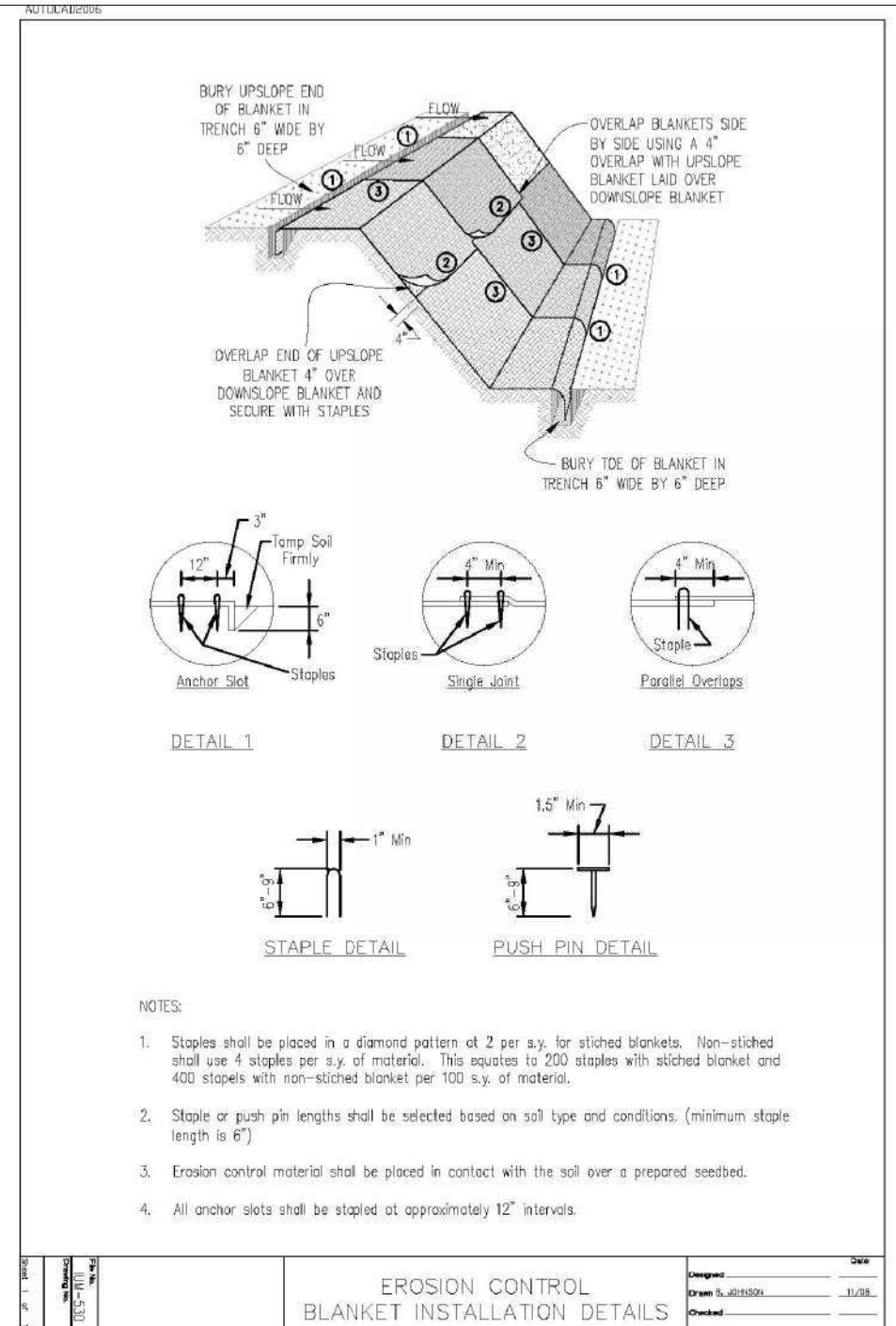

EROSION CONTROL BLANKET INSTALLATION DETAILS



USER NAME = jstrzal	DESIGNED - JJS	REVISED -
	DRAWN - DMS	REVISED -
	CHECKED -	REVISED -
	DATE -	REVISED -
PLOT SCALE =		
PLOT DATE = 7/8/2019		

STATE OF ILLINOIS DEPARTMENT OF TRANSPORTATION

CONSTRUCTION DETAILS MAIN STREET

SCALE: N.T.S. SHEET 5 OF 7 SHEETS STA. TO STA.

F.A.U R.E.	SECTION NO.	COUNTY	TOTAL SHEETS	SHEET NO.
0165	16-00016-00-SW	MCHENRY	34	29
FED. ROAD DIST. NO.	ILLINOIS FED. AID PROJECT	CONTRACT NO. 61F98		

PLAN	SURVEYED	DATE
	PLOTTED	
	ALIGNED	
	CHECKED	
	FILED	
	DATE	
	BY	
	NO.	

PROFILE	SURVEYED	DATE
	PLOTTED	
	GRADES CHECKED	
	STRUCTURE NOTATIONS OK'D	
	DATE	
	BY	
	NO.	

HRG PROJECT NO.: 180485
 HRG PROJ. CONTACT: 180485-srt-dep06.dgn
 FILE NAME: 180485-srt-dep06.dgn
 PEN TABLE: p01tbl.tbl

SILT FENCE WITH WIRE SUPPORT PLAN

Mesh Support 6' Square (Max.)
 (Typ) Fastener - Min. No. 10 Gage. Wire 4 Per Post or Staples 6' (o.c.)

8' Max (Typ)
 2' Min
 18" Min (Typ)

ELEVATION

Filter Fabric
 Direction of Flow
 Rolling with Tire 1-4 Times
 10"
 6" Min
 6" Min
 Undisturbed Ground Line
 Compacted Backfill

FABRIC ANCHOR DETAIL

STATIC SLICE INSTALLATION **TRENCH INSTALLATION**

NOTES:

- Silt Fence shall be installed prior to any grading work in the area to be protected. They shall be maintained throughout the construction period and removed in conjunction with the final grading and site stabilization. Silt fence shall be placed on the flattest area available.
- Filter fabric shall meet the requirements of material specification 592 Geotextile Table 1 or 2, Class I with equivalent opening size of at least 30 for nonwoven and 40 for woven.
- Fence posts shall be either standard steel post or wood post with a minimum cross-sectional area of 3.0 sq. in.

REFERENCE Project _____ Date _____		STANDARD DWG. NO. IUM-620A(W)
Designed _____ Date _____		SHEET 1 OF 2
Checked _____ Date _____		DATE 3-16-2012
Approved _____ Date _____		

SILT FENCE - SPLICING TWO FENCES

Filter Fabric
 Posts
 Filter Fabric

Step 1

Step 2

Step 3

ATTACHING TWO SILT FENCES

- Place the end post of the second fence inside the end post of the first fence.
- Rotate both posts at least 180 degrees in a clockwise direction to create a tight seal with the fabric material.
- Cut the fabric near the bottom of the stakes to accommodate the 6" flap.
- Drive both posts a minimum of 18 inches into the ground and bury the flap.
- Compact backfill (particularly at splices) completely to prevent stormwater piping.

REFERENCE Project _____ Date _____		STANDARD DWG. NO. IUM-620B(W)
Designed _____ Date _____		SHEET 1 OF 1
Checked _____ Date _____		DATE 3-16-2012
Approved _____ Date _____		

SILT FENCE PLAN

Filter Fabric
 Fastener - Min. No. 10 Gage Wire 4 Per Post Required. (Typ.)

5' Max (Typ)
 2' Min
 18" Min (Typ)

ELEVATION

Filter Fabric
 Direction of Flow
 Undisturbed Ground Line
 6" Min
 6" Min
 Compacted Backfill

FABRIC ANCHOR DETAIL

NOTES:

- Temporary sediment fence shall be installed prior to any grading work in the area to be protected. They shall be maintained throughout the construction period and removed in conjunction with the final grading and site stabilization.
- Filter fabric shall meet the requirements of material specification 592 Geotextile based upon performance needed.
- Fence posts shall be either standard steel post or wood post with a minimum cross-sectional area of 2" x 2" nominal size.

REFERENCE Project _____ Date _____		STANDARD DWG. NO. IUM-620
Designed _____ Date _____		SHEET 1 OF 2
Checked _____ Date _____		DATE 3-16-12
Approved _____ Date _____		



USER NAME = jstrzol	DESIGNED - JJS	REVISED -
	DRAWN - DMS	REVISED -
PLOT SCALE =	CHECKED -	REVISED -
PLOT DATE = 7/8/2019	DATE -	REVISED -

**STATE OF ILLINOIS
 DEPARTMENT OF TRANSPORTATION**

CONSTRUCTION DETAILS MAIN STREET	
SCALE: N.T.S.	SHEET 6 OF 7 SHEETS
STA. _____	TO STA. _____

F.A.U. RTE.	SECTION NO.	COUNTY	TOTAL SHEETS	SHEET NO.
0165	16-00016-00-SW	MCHENRY	34	30
FED. ROAD DIST. NO.			ILLINOIS FED. AID PROJECT	CONTRACT NO. 61F98

PLAN	SURVEYED	DATE
	PLOTTED	
	ALIGNED	
	CHECKED	
	DATE	
	BY	
	FILE NAME	
	NO.	

PROFILE	SURVEYED	DATE
	PLOTTED	
	GRADES CHECKED	
	STRUCTURE NOTATIONS OK'D	
	DATE	
	BY	
	FILE NAME	
	NO.	

HRG PROJECT NO.: 160485
 HRG PROJ. CONTACT: 160485-srt-dp07.dgn
 FILE NAME: 160485-srt.dwg
 PEN TABLE: p07tbl.tbl

SUMP PIT PLAN

SECTION

NOTES:

- Pit dimensions are optional.
- The standpipe will be constructed by perforating a 12"-24" diameter corrugated metal or PVC pipe.
- A base of 2" aggregate will be placed in the pit to a minimum depth of 12". After installing the standpipe, the pit surrounding the standpipe will then be backfilled with 2" aggregate.
- The standpipe will extend 12" to 18" above the lip of the pit.
- If discharge will be pumped directly to a storm drainage system, the standpipe will be wrapped with filter fabric before installation.
- If desired, 1/4"-1/2" hardware cloth may be placed around the standpipe prior to attaching the filter fabric. This will increase the rate of water seepage into the pipe.

REFERENCE Project _____ Designed _____ Date _____ Checked _____ Date _____ Approved _____ Date _____	 NRCS <small>Natural Resources Conservation Service</small>	STANDARD DWG. NO. IL-650 SHEET 1 OF 1 DATE 8-11-94
--	--	--

PIPE OUTLET TO FLAT AREA

Pipe Outlet To Flat Area
No Well-defined Channel

PLAN

SECTION A-A

NOTES:

- The filter fabric shall meet the requirements in material specifications 592 GEOTEXTILE Table 1 or 2, class I, II or III.
- The rock riprap shall meet the IDOT requirements for the following gradation: RR _____, Quality _____.
- The riprap shall be placed according to construction specification 61 LOOSE ROCK RIPRAP. The rock may be equipment placed.

REFERENCE Project _____ Designed _____ Date _____ Checked _____ Date _____ Approved _____ Date _____	 NRCS <small>Natural Resources Conservation Service</small>	STANDARD DWG. NO. IL-610 SHEET 1 OF 1 DATE 9-15-93
--	--	--

INLET PROTECTION - PAVED AREAS DROP-IN PROTECTION

SECTION

NOTES:

- The filter fabric shall meet the requirements in material specifications 592 GEOTEXTILE Table 1 or 2, class I, II or III.
- The rock riprap shall meet the IDOT requirements for the following gradation: RR _____, Quality _____.
- The riprap shall be placed according to construction specification 61 LOOSE ROCK RIPRAP. The rock may be equipment placed.

REFERENCE Project _____ Designed _____ Date _____ Checked _____ Date _____ Approved _____ Date _____	 NRCS <small>Natural Resources Conservation Service</small>	STANDARD DWG. NO. IUM-561D SHEET 1 OF 1 DATE 01-11-11
--	--	---



USER NAME = jstrzal	DESIGNED - JJS	REVISED -
PLOT SCALE =	DRAWN - DMS	REVISED -
PLOT DATE = 7/8/2019	CHECKED -	REVISED -
	DATE -	REVISED -

**STATE OF ILLINOIS
DEPARTMENT OF TRANSPORTATION**

**CONSTRUCTION DETAILS
MAIN STREET**

SCALE: N.T.S. SHEET 7 OF 7 SHEETS STA. TO STA.

F.A.U. RTE.	SECTION NO.	COUNTY	TOTAL SHEETS	SHEET NO.
0165	16-00016-00-SW	MCHENRY	34	31
FED. ROAD DIST. NO. ILLINOIS FED. AID PROJECT			CONTRACT NO. 61F98	

FINAL SURVEY NO.	SURVEYED	BY	DATE
NOTE BOOK NO.	PLOTTED		
AREAS CHECKED	TEMPLATE		
	AREAS		
	CHECKED		

ORIGINAL SURVEY NO.	SURVEYED	BY	DATE
NOTE BOOK NO.	PLOTTED		
AREAS CHECKED	TEMPLATE		
	AREAS		
	CHECKED		

HRG PROJECT NO.: 160485
 FILE NAME: 160485-01-KC.dgn
 PLOT DRIVER: ilpdfwrt.ctb
 PEN TABLE: p10tbl.tbl

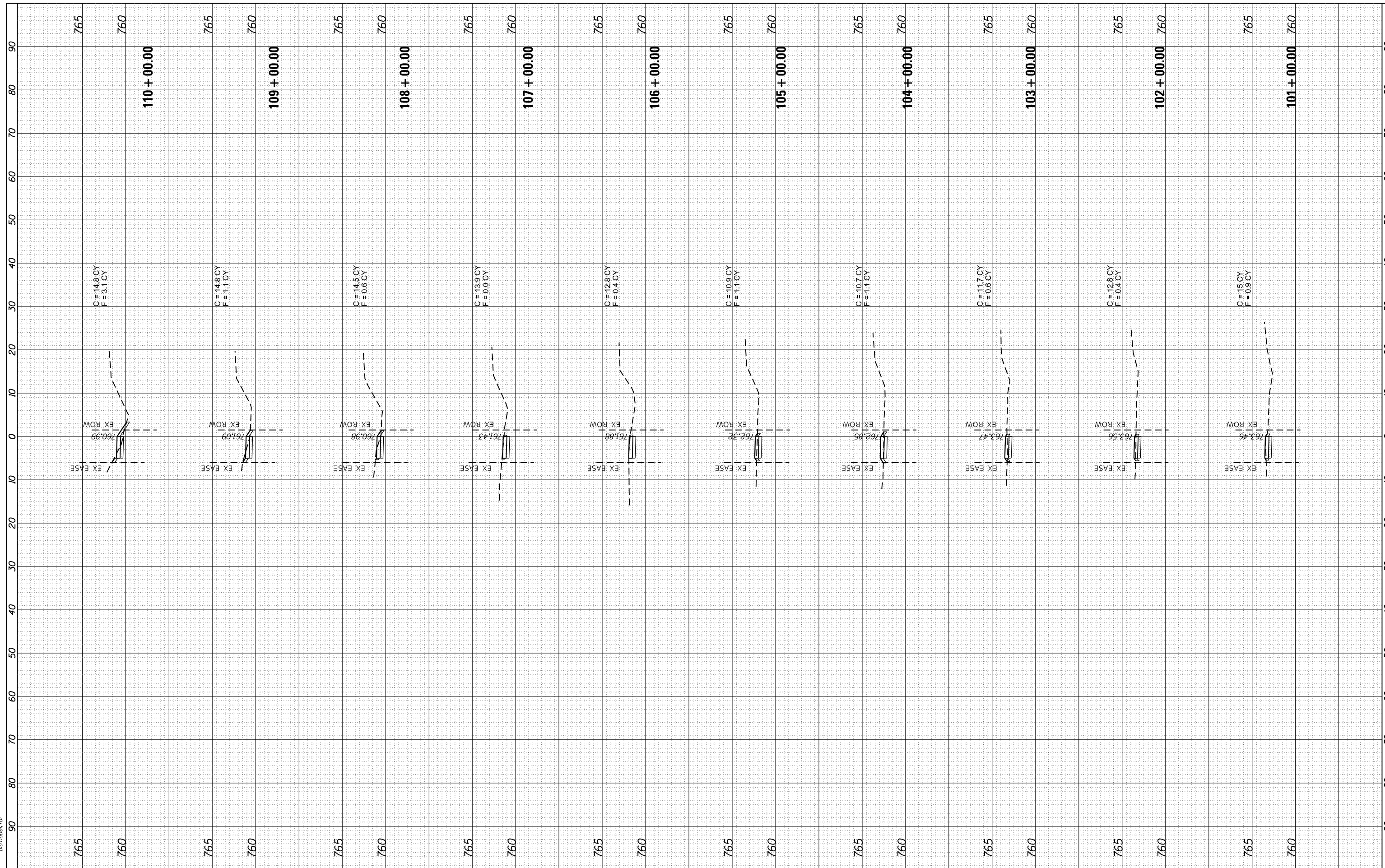

HRGreen.com
 Illinois Professional Design Firm
 #184-001322

USER NAME = jstrzol
DESIGNED - JJS
DRAWN - DMS
CHECKED -
DATE -
PLOT SCALE =
PLOT DATE = 7/8/2019

REVISIED -
REVISIED -
REVISIED -
REVISIED -

**STATE OF ILLINOIS
 DEPARTMENT OF TRANSPORTATION**

SCALE: XXXX	SHEET 1	OF 3 SHEETS	STA. 101+00.00 TO STA. 110+00.00
-------------	---------	-------------	----------------------------------

**CROSS SECTIONS
 MAIN STREET**

F.A.U. RTE. 0165	SECTION NO. 16-00016-00-SW	COUNTY MCHENRY	TOTAL SHEETS 34	SHEET NO. 32
FED. ROAD DIST. NO.		ILLINOIS FED. AID PROJECT		CONTRACT NO. 61F98

FINAL SURVEY NO.	SURVEYED PLOTTED AREAS CHECKED	BY	DATE
NOTE BOOK NO.	TEMPLATE AREAS CHECKED		

ORIGINAL SURVEY NO.	SURVEYED PLOTTED AREAS CHECKED	BY	DATE
NOTE BOOK NO.	TEMPLATE AREAS CHECKED		

HRG PROJECT NO.: 160485
 FILE NAME: 160485-01-KSC.dgn
 PLOT DRIVER: ll.pdf.plt
 PEN TABLE: p10.tbl

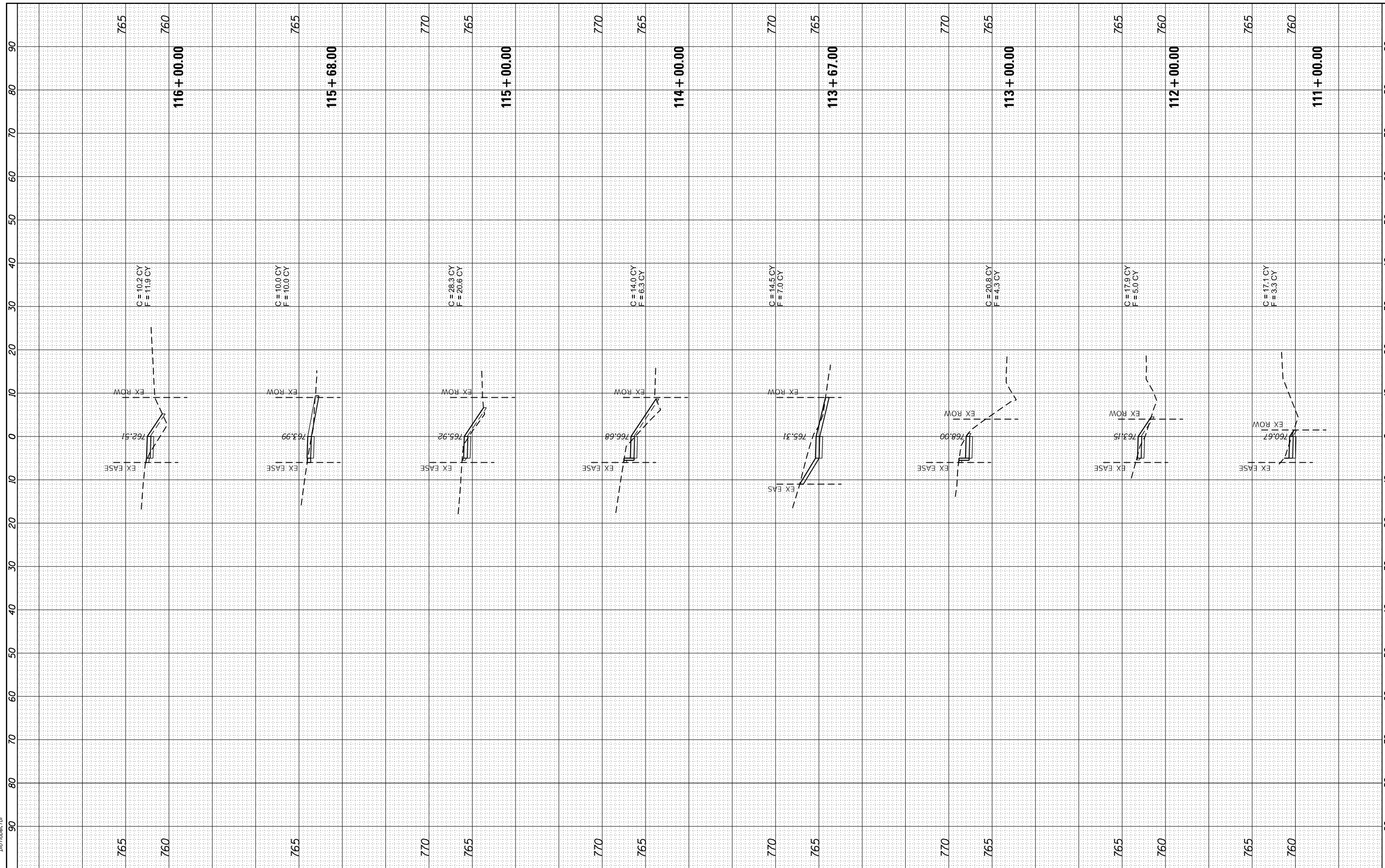

HRGreen.com
 Illinois Professional Design Firm
 #184-001322

USER NAME = jstrzol	DESIGNED - JJS	REVISED -
	DRAWN - DMS	REVISED -
PLOT SCALE =	CHECKED -	REVISED -
PLOT DATE = 7/8/2019	DATE -	REVISED -

**STATE OF ILLINOIS
 DEPARTMENT OF TRANSPORTATION**

**CROSS SECTIONS
 MAIN STREET**

SCALE: XXXX SHEET 2 OF 3 SHEETS STA. 111+00.00 TO STA. 116+00.00

F.A.U. RTE.	SECTION NO.	COUNTY	TOTAL SHEETS	SHEET NO.
0165	16-00016-00-SW	MCHENRY	34	33
FED. ROAD DIST. NO. ILLINOIS FED. AID PROJECT			CONTRACT NO. 61F98	

FINAL SURVEY NO.	SURVEYED	BY	DATE
NOTE BOOK NO.	PLOTTED		
	TEMPLATE		
	AREAS		
	CHECKED		

ORIGINAL SURVEY NO.	SURVEYED	BY	DATE
NOTE BOOK NO.	PLOTTED		
	TEMPLATE		
	AREAS		
	CHECKED		

HRC PROJECT NO.: 80485
 FILE NAME: 80485-01-KC.dgn
 PLOT DRIVER: ll.pdf.plt
 PEN TABLE: p01.tbl

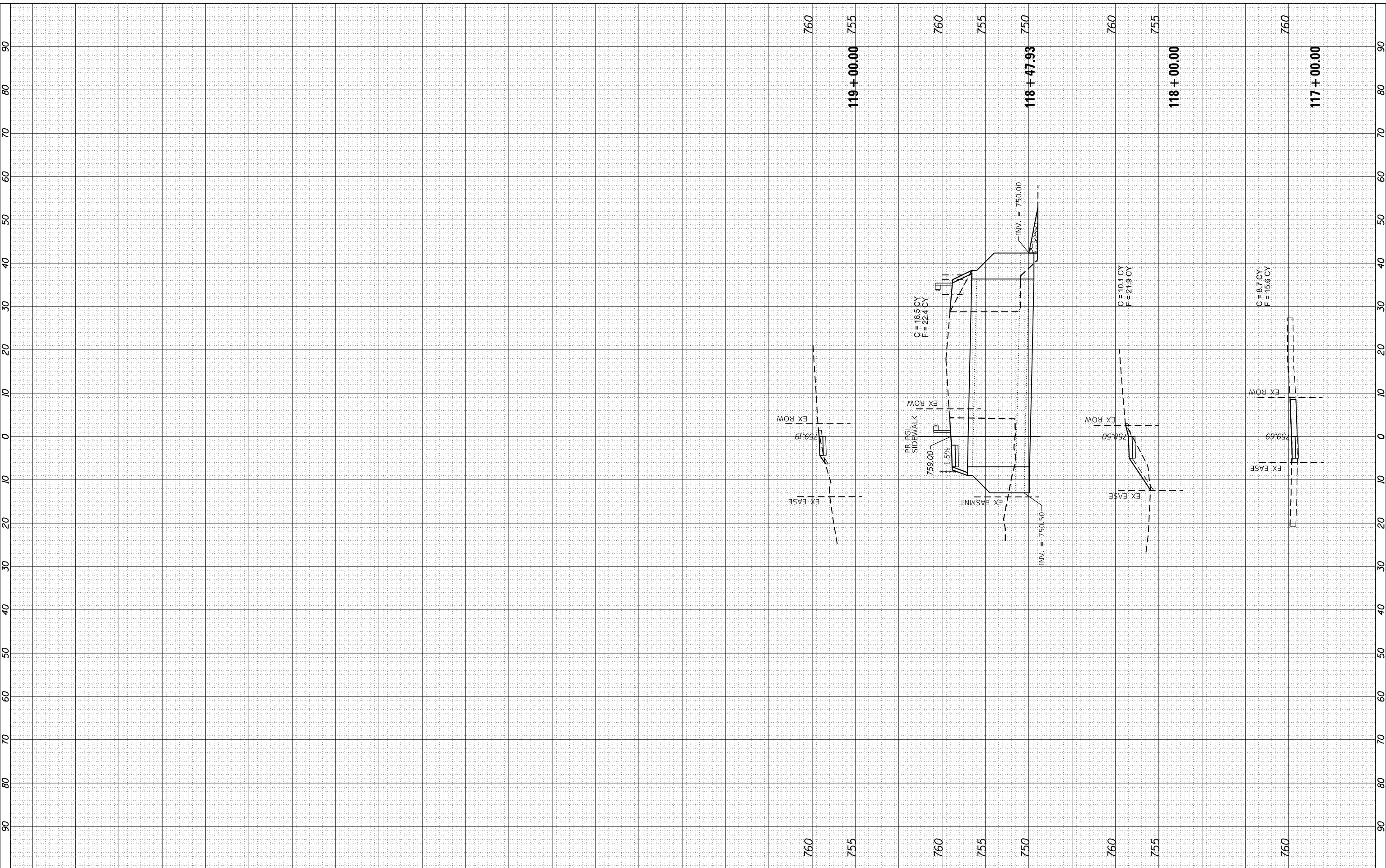

HRGreen.com
 Illinois Professional Design Firm
 #184-001322

USER NAME = jstrzol	DESIGNED - JJS	REVISED -
	DRAWN - DMS	REVISED -
PLOT SCALE =	CHECKED -	REVISED -
PLOT DATE = 7/8/2019	DATE -	REVISED -

STATE OF ILLINOIS
DEPARTMENT OF TRANSPORTATION

SCALE: XXXX		SHEET 3 OF 3 SHEETS		STA. 117+00.00 TO STA. 119+00.00	
-------------	--	---------------------	--	----------------------------------	--

CROSS SECTIONS
MAIN STREET

F.A.U. RTE.	SECTION NO.	COUNTY	TOTAL SHEETS	SHEET NO.
0165	16-00016-00-SW	MCHENRY	34	34
FED. ROAD DIST. NO.		ILLINOIS FED. AID PROJECT	CONTRACT NO. 61F98	