

SEE LEGENDS, TOPOGRAPHIC STATEMENT, SURVEYORS NOTE(S) AND BASIS OF COORDINATES & BEARINGS STATEMENT ON SHEET 2

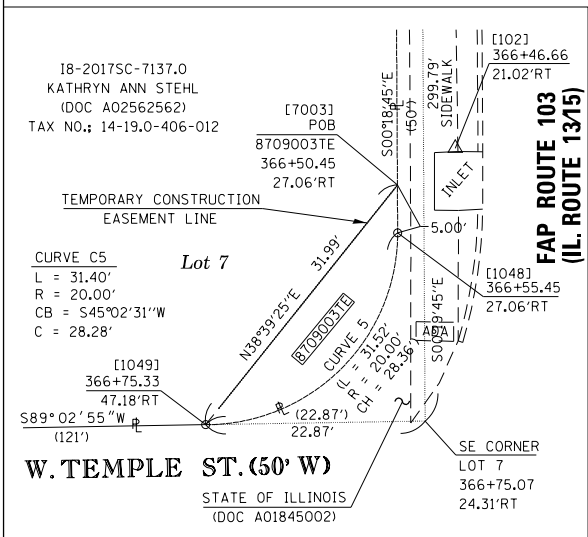

SPACE RESERVED FOR RECORDING OFFICER



DETAIL "A"
1" = 10'

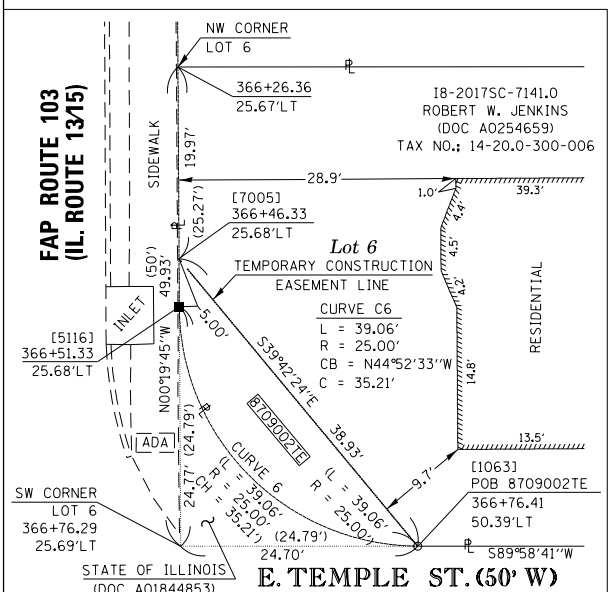

DETAIL "B"
1" = 10'

LOUIS KOESTERER'S ADD.

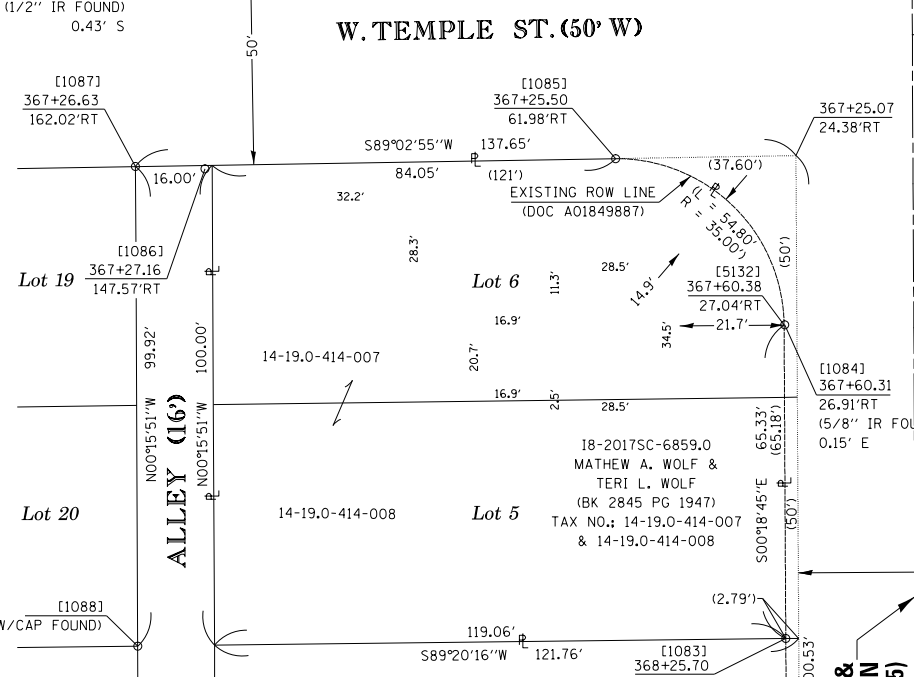
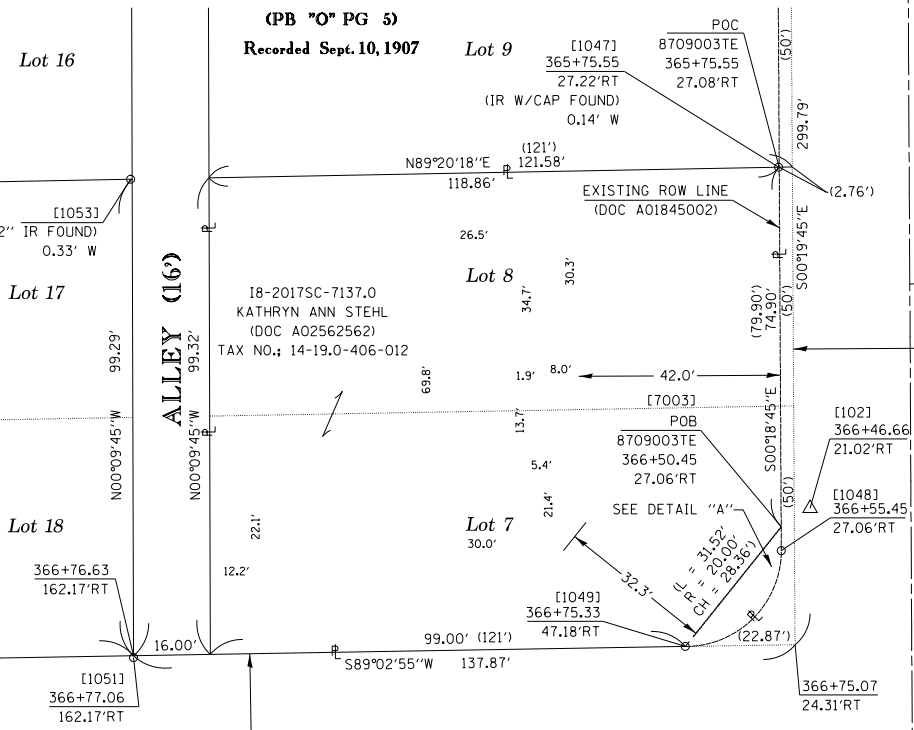

LOUIS KOESTERER'S ADD.

(PB "O" PG 5)
Recorded Sept. 10, 1907

HIGH POINT ADD.

(INCORPORATION RECORD 15 PG 520)
Recorded Dec. 10, 1918

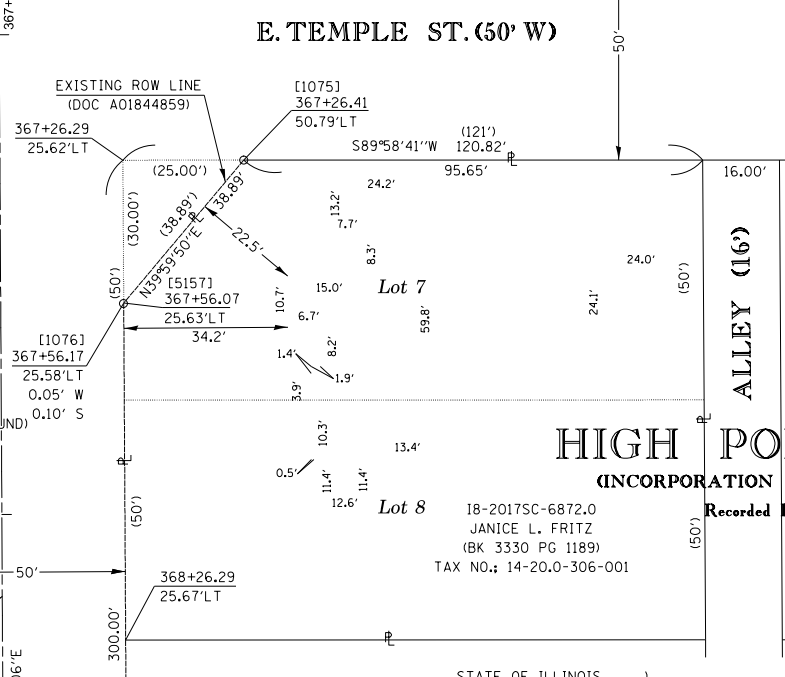
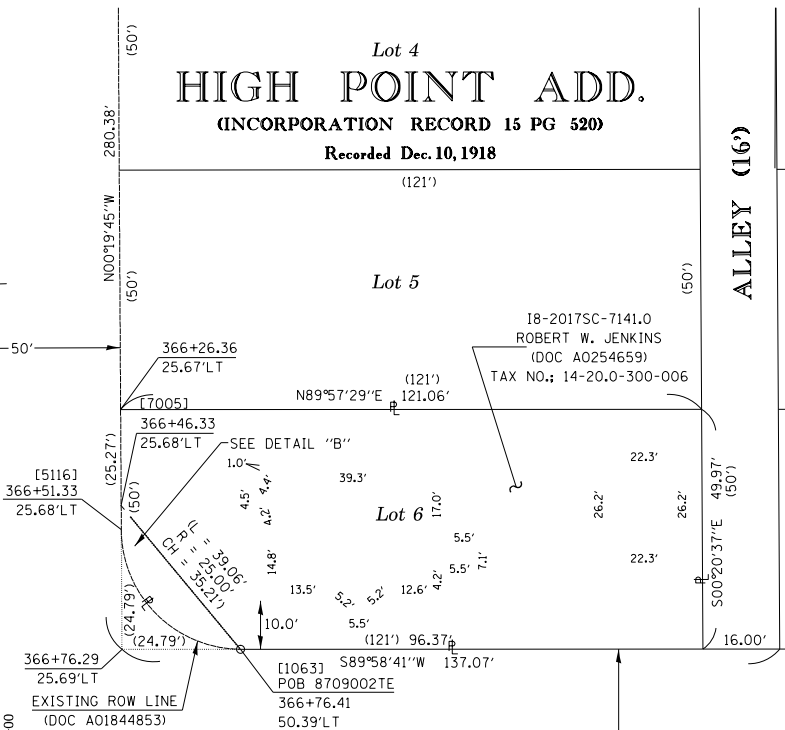

HIGH POINT ADD.

(INCORPORATION RECORD 15 PG 520)
Recorded Dec. 10, 1918

COORDINATE TABLE				
(PNT #)/DESCRIPTION	STATION	OFFSET	NORTH	EAST
[1047]/(5/8") IR W/CAP FOUND	365+75.55	27.08'RT	642,439.2706	370,541.6050
EXISTING ROW	365+75.55	27.08'RT	642,439.2706	370,541.7460
[1048]/(5/8") IR W/ALUMINUM ROW CAP FOUND	366+55.45	27.06'RT	642,359.3723	370,542.1819
[1049]/(5/8") IR W/ALUMINUM ROW CAP FOUND	366+75.33	47.18'RT	642,339.3926	370,522.1731
[1051]/(1/2") IR FOUND	366+77.06	162.17'RT	642,337.0550	370,407.1890
[1053]/(2") IR FOUND	366+77.06	162.17'RT	642,436.7630	370,406.5730
[1063]/(5/8") IR W/ALUMINUM ROW CAP FOUND	366+76.41	50.39'LT	642,338.8228	370,619.7460
[1075]/(5/8") IR W/ALUMINUM ROW CAP FOUND	367+26.41	50.79'LT	642,288.8230	370,620.4020
[1076]/(5/8") IR W/ALUMINUM ROW CAP FOUND	367+56.11	25.58'LT	642,258.9340	370,595.3530
[1083]/(5/8") IR W/ALUMINUM ROW CAP FOUND	368+25.70	27.03'RT	642,189.1229	370,543.1107
[1084]/(5/8") IR FOUND	367+60.31	26.91'RT	642,254.5140	370,542.8850
[1085]/(5/8") IR FOUND	367+25.50	61.98'RT	642,289.1443	370,507.6331
[1086]/AXLE FOUND	367+27.16	147.57'RT	642,287.0280	370,422.0580
[1087]/(5/8") IR W/CAP FOUND	367+26.63	162.02'RT	642,287.4830	370,407.5970
[5116]/EXISTING ROW	366+51.33	25.68'LT	642,363.7740	370,594.9029
[5132]/EXISTING ROW	367+60.38	27.04'RT	642,254.4471	370,542.7543
[5157]/EXISTING ROW	367+56.07	25.63'LT	642,259.0304	370,595.4054
[7003]/TEMP. CONST. EASEMENT	366+50.45	27.06'RT	642,364.3722	370,542.1546
[7005]/TEMP. CONST. EASEMENT	366+46.33	25.68'LT	642,368.7739	370,594.8741

SEE COORDINATE TABLE ON SHEET 2 FOR I.D.O.T. PROVIDED CONTROL AND ALIGNMENTS.

API Survey LLC
11145 N. Mockingbird Road
P.O. Box 333
Nashville, Illinois 62263
Fax 618-478-9001
Ph. 618-478-9000
Email: gary@apisurvey.com
IDPR Design Firm License No. 184-006526

ILLINOIS DEPARTMENT OF TRANSPORTATION
PLAT OF HIGHWAYS

FAP ROUTE 103 (IL 13/15)
SECTION (27, 25, 38, 561) RS
ST. CLAIR COUNTY
JOB NO. R-98-009-17

STATION 365+75 TO STATION 368+25

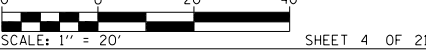

ILLINOIS DEPARTMENT OF TRANSPORTATION
OFFICE OF HIGHWAYS PROJECT IMPLEMENTATION/REGION 5/DISTRICT 8
1102 EASTPORT PLAZA DRIVE
COLLINSVILLE, ILLINOIS 62234-6198

F.A.P. RT.	SECTION	COUNTY	TOTAL SHEETS	SHEET NO.
103	(27, 25, 38, 561) RS	ST. CLAIR	87	28

I, JACK A. GELSO, AN ILLINOIS PROFESSIONAL LAND SURVEYOR, CERTIFY THAT I HAVE SURVEYED THE PLAT OF HIGHWAY SHOWN HEREON AND THAT THIS PROFESSIONAL SERVICE CONFORMS TO THE CURRENT ILLINOIS MINIMUM STANDARDS FOR A BOUNDARY SURVEY FOR THE PROPOSED PARCELS TO BE ACQUIRED BY THE STATE OF ILLINOIS, DEPARTMENT OF TRANSPORTATION, SHOWN HEREON.

DATED 12/6/2018

JACK A. GELSO, PLS NO. 3786
LICENSE EXPIRATION DATE: 11/30/2020



* SEE TOTAL HOLDING AREA SOURCE TABLE ON SHEET 2

PARCEL NO.	OWNER	TOTAL HOLDING ACRES	EASEMENTS		PERMANENT TAX NUMBER	PROPERTY ACQUIRED BY
			PE = PERMANENT ACRES	TE = TEMPORARY SO FT		
8709002	ROBERT W. JENKINS TITLE REPORT NO. SC-7141.0	0.1357	TE 0.0054	TE 237	14-20.0-300-006	
8709003	KATHRYN ANN STEHL TITLE REPORT NO. SC-7137.0	0.2696	TE 0.0037	TE 164	14-19.0-406-012	