

PART OF THE E 1/2 OF SECTION 19 & SW 1/4 OF SECTION 20, T. 1 S., R. 7 W., OF THE 3RD P.M., ST. CLAIR COUNTY, ILLINOIS

SEE LEGENDS, TOPOGRAPHIC STATEMENT, SURVEYORS NOTE(S) AND BASIS OF COORDINATES & BEARINGS STATEMENT ON SHEET 2

COORDINATE TABLE				
[PNT #]/DESCRIPTION	STATION	OFFSET	NORTH	EAST
[1156]/MAG NAIL FOUND SW CORNER LOT 17			640,939.9500	370,292.9390
[1157]/(5/8") IR W/ALUMINUM ROW CAP FOUND	380+73.95	35.28'RT	640,940.8457	370,541.4309
[1160]/(5/8") IR W/ALUMINUM ROW CAP FOUND	380+76.49	51.51'LT	640,938.7692	370,628.2333
[1161]/(5/8") IR W/ALUMINUM ROW CAP FOUND	380+51.53	26.71'LT	640,963.5936	370,603.3084
[1162]/IR FOUND IN LANDSCAPING	380+26.40	25.49'LT	640,988.7190	370,601.9520
[1163]/(5/8") IR W/CAP FOUND	379+26.28	26.69'LT	641,088.8413	370,602.6252
[1186]/BENT (5/8") IR FOUND	381+51.06	26.04'LT	640,864.0660	370,603.1610
[1187]/(5/8") IR W/ALUMINUM ROW CAP FOUND	381+26.49	51.15'LT	640,888.7693	370,628.1405
[1188]/(5/8") IR W/ALUMINUM ROW CAP FOUND	381+23.93	52.00'RT	640,890.7860	370,524.9770
[1189]/(5/8") IR W/ALUMINUM ROW CAP FOUND	381+48.83	26.85'RT	640,866.0157	370,550.2531
[1190]/(5/8") IR W/CAP FOUND	381+99.46	26.84'RT	640,815.3891	370,550.5293
[5286]/EXISTING ROW	380+63.97	25.28'RT	640,950.8815	370,551.3770
[5287]/IR SET-EXISTING ROW	380+33.90	25.29'RT	640,980.9539	370,551.2130
[5288]/IR SET-EXISTING ROW	380+01.86	27.30'RT	641,012.9801	370,549.0383
[5316]/EXISTING ROW	380+26.28	26.71'LT	640,988.8431	370,603.1707
[5317]/EXISTING ROW	380+26.27	25.65'LT	640,988.8463	370,602.1107
[5375]/EXISTING ROW	381+51.50	25.94'LT	640,863.6255	370,603.0655
[7023]/IR SET-PROPOSED ROW	380+73.94	45.32'RT	640,940.8095	370,531.3947
[7024]/IR SET-PROPOSED ROW	380+53.93	25.29'RT	640,960.9185	370,551.3223
TEMP. CONSTRUCTION EASEMENT	381+23.92	57.00'RT	640,890.7680	370,519.9770

SEE COORDINATE TABLE ON SHEET 2 FOR I.D.O.T. PROVIDED CONTROL AND ALIGNMENTS.

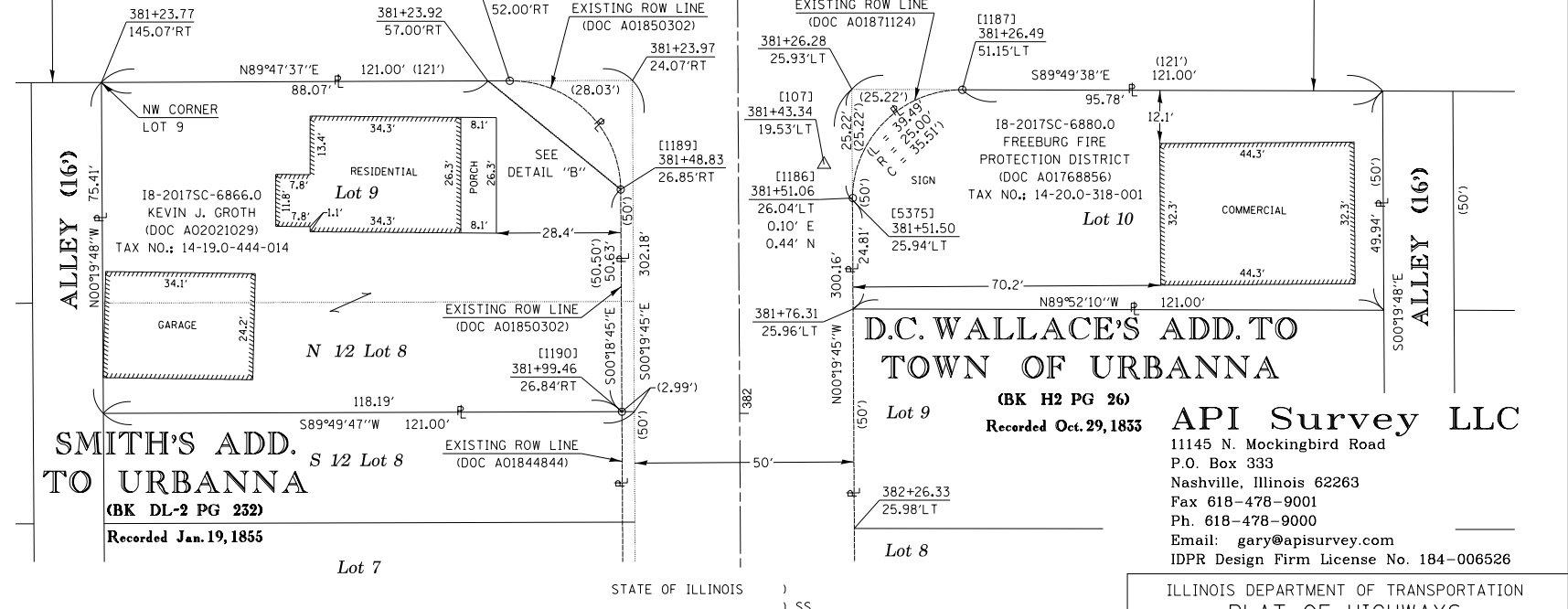
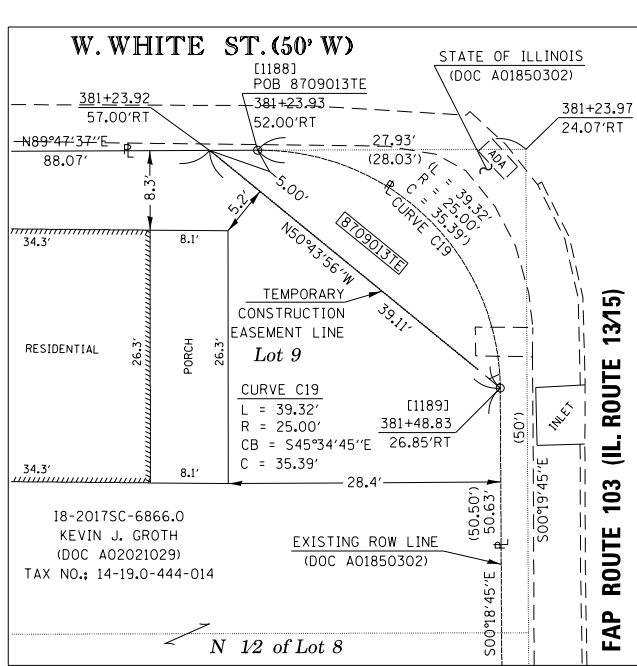
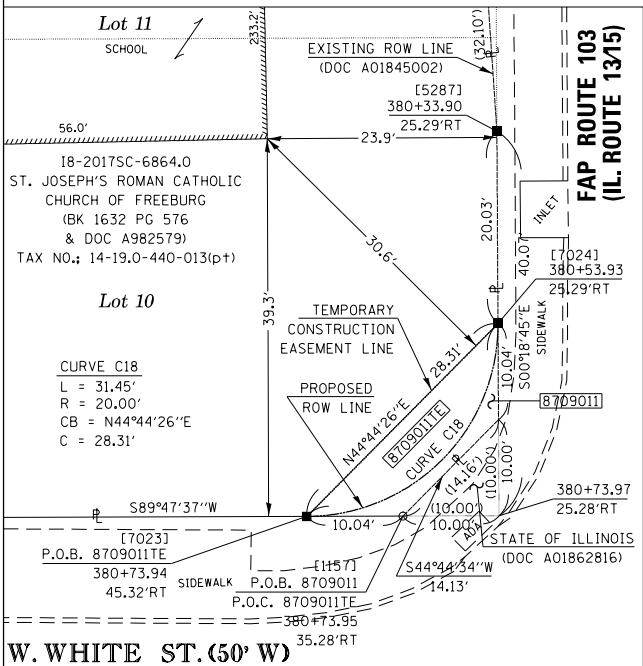
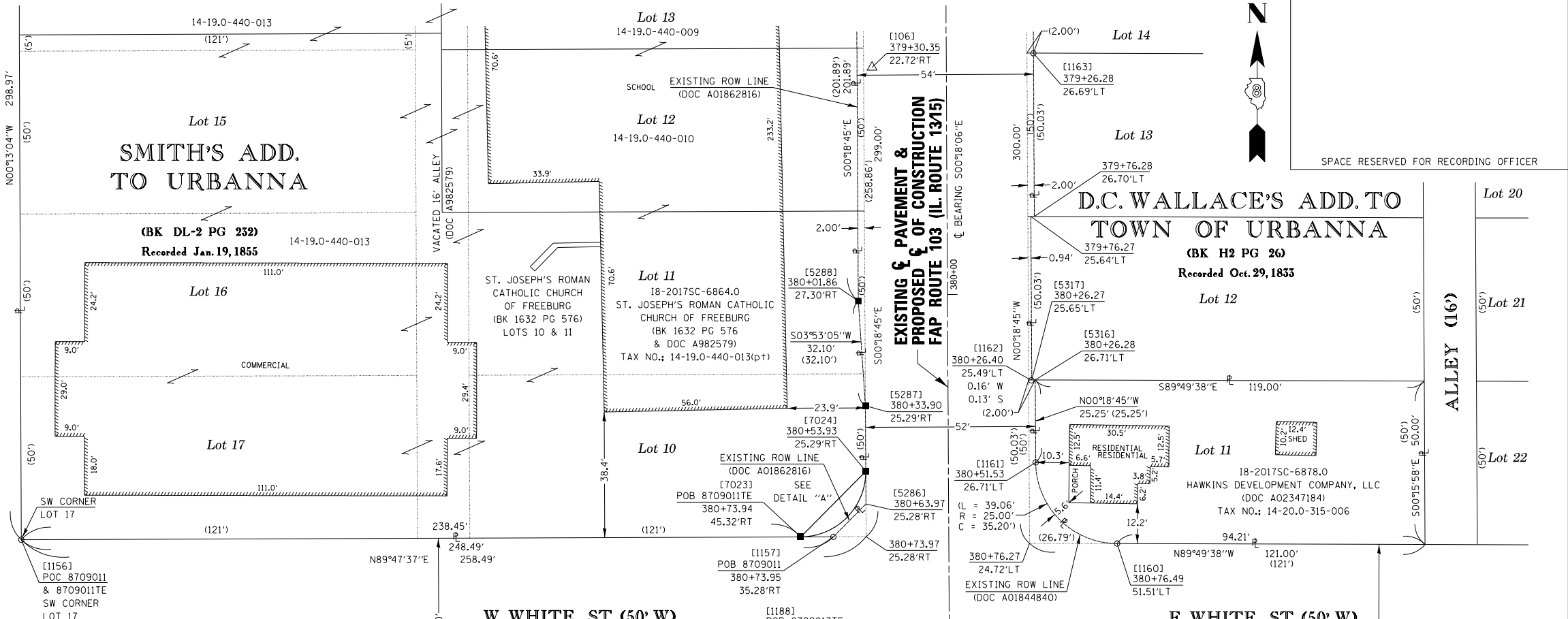

DETAIL "A"
1" = 10'

DETAIL "B"
1" = 10'

* SEE TOTAL HOLDING AREA SOURCE TABLE ON SHEET 2

PARCEL NO.	OWNER	TOTAL HOLDING ACRES	FEE SIMPLE ACQUISITION ACRES	REMAINDER ACRES	EASEMENTS		PERMANENT TAX NUMBER AFFECTED	PROPERTY ACQUIRED BY
					PE = PERMANENT TE = TEMPORARY	EASEMENT PURPOSE		
8709011	ST. JOSEPH'S ROMAN CATHOLIC CHURCH OF FREEBURG TITLE REPORT NO. SC-6864.0	1.7572	0.0008	36	1.7564	TE 0.0026 TE 114	14-19.0-440-013 (p1)	
8709013	KEVIN J. GROTH TITLE REPORT NO. SC-6866.0	0.2695				TE 0.0055 TE 241	14-19.0-444-014	

STATE OF ILLINOIS)
COUNTY OF WASHINGTON) SS

I, JACK A. GELSO, AN ILLINOIS PROFESSIONAL LAND SURVEYOR, CERTIFY THAT I HAVE SURVEYED THE PLAT OF HIGHWAY SHOWN HEREON AND THAT THIS PROFESSIONAL SERVICE CONFORMS TO THE CURRENT ILLINOIS MINIMUM STANDARDS FOR A BOUNDARY SURVEY FOR THE PROPOSED PARCELS TO BE ACQUIRED BY THE STATE OF ILLINOIS, DEPARTMENT OF TRANSPORTATION, SHOWN HEREON.

DATED 12/6/2018

JACK A. GELSO, PLS NO. 3786
LICENSE EXPIRATION DATE: 11/30/2020



ILLINOIS DEPARTMENT OF TRANSPORTATION
PLAT OF HIGHWAYS
FAP ROUTE 103 (IL 13/15)
SECTION (27, 25, 38, 56) RS
ST. CLAIR COUNTY
JOB NO. R-98-009-17
STATION 380+00 TO STATION 382+00
SCALE: 1" = 20'

ILLINOIS DEPARTMENT OF TRANSPORTATION
OFFICE OF HIGHWAYS PROJECT IMPLEMENTATION/REGION 5/DISTRICT 8
1102 EASTPORT PLAZA DRIVE
COLLINSVILLE, ILLINOIS 62234-6198

F.A.P. RT.	SECTION	COUNTY	TOTAL SHEETS	SHEET NO.
103	(27, 25, 38, 56) RS	ST. CLAIR	87	33

COMPLETION DATE OF FIELD WORK PERFORMED
LAND SURVEY: 8/22/2018 ROW STAKING:
CONTRACT NO. 76J16
FED. ROAD DIST. NO. 8 ILLINOIS FED. AID PROJECT

ALLEY (16')

ALLEY (16')



SPACE RESERVED FOR RECORDING OFFICER

API Survey LLC
11145 N. Mockingbird Road
P.O. Box 333
Nashville, Illinois 62263
Fax 618-478-9001
Ph. 618-478-9000
Email: gary@apisurvey.com
IDPR Design Firm License No. 184-006526