

PART OF THE E 1/2 OF SECTION 19 & SW 1/4 OF SECTION 20, T. 1 S., R. 7 W., OF THE 3RD P.M., ST. CLAIR COUNTY, ILLINOIS

SEE LEGENDS, TOPOGRAPHIC STATEMENT, SURVEYORS NOTE(S) AND BASIS OF COORDINATES & BEARINGS STATEMENT ON SHEET 2

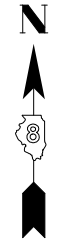

SPACE RESERVED FOR RECORDING OFFICER

[PNT #]/DESCRIPTION	STATION	OFFSET	NORTH	EAST
[1191]/(5/8") IR W/CAP FOUND	382+75.02	26.83'RT	640,739.8302	370,550.9415
[1192]/(5/8") IR W/CAP FOUND	383+50.58	26.82'RT	640,664.2718	370,551.3537
[1204]/CUT X FOUND	384+76.54	51.23'LT	640,538.7180	370,630.0629
[1206]/(1/2") IR FOUND	385+70.33	25.94'LT	640,538.6547	370,297.2210
[1223]/MAG NAIL FOUND	385+70.33	25.94'LT	640,444.8010	370,605.2680
[1224]/(5/8") IR W/CAP FOUND	385+01.57	26.11'LT	640,513.5571	370,605.0773
[1240]/CUT X FOUND	384+76.54	51.23'LT	640,539.0060	370,860.9970
[1241]/(3/8") IR FOUND	384+76.92	146.04'LT	640,538.8363	370,724.8764
[5351]/DEDICATED-PR ROW	383+71.88	26.81'RT	640,642.9719	370,551.4699
[7026]/IR-SET PR ROW	384+26.05	43.92'RT	640,588.7115	370,534.6446
[7027]/PROPOSED ROW	384+25.32	43.92'RT	640,589.4418	370,534.6444
BUILDING CORNER/PR ROW	384+25.38	25.65'RT	640,589.4760	370,552.9180
[7028]/IR-SET PR ROW	383+71.89	24.94'RT	640,642.9740	370,553.3459
[7029]/IR-SET PR ROW	384+06.44	26.07'LT	640,608.6861	370,604.5307
[7030]/IR-SET PR ROW	384+26.52	46.08'LT	640,588.7113	370,624.6456

SEE COORDINATE TABLE ON SHEET 2 FOR I.D.O.T. PROVIDED CONTROL AND ALIGNMENTS.

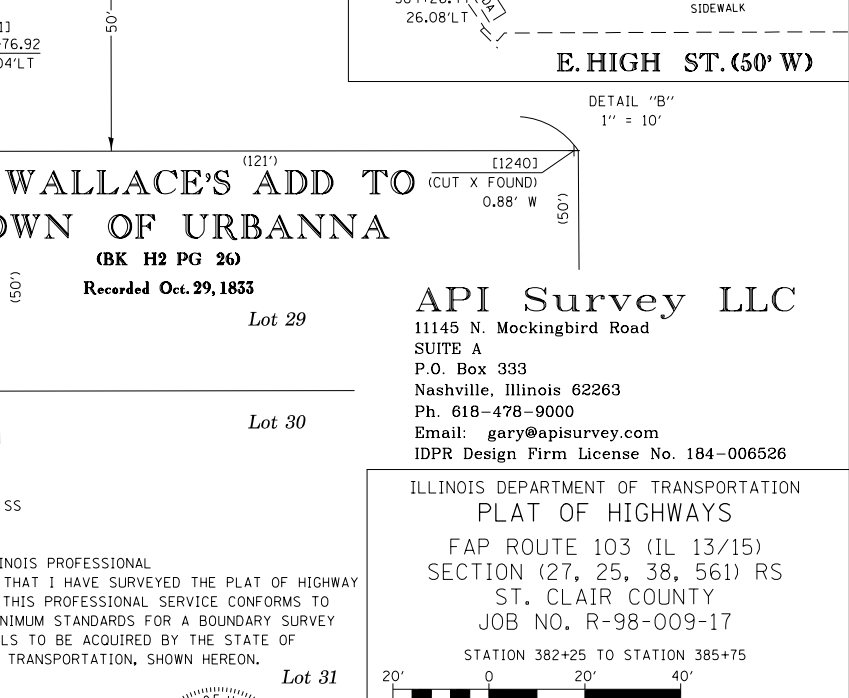
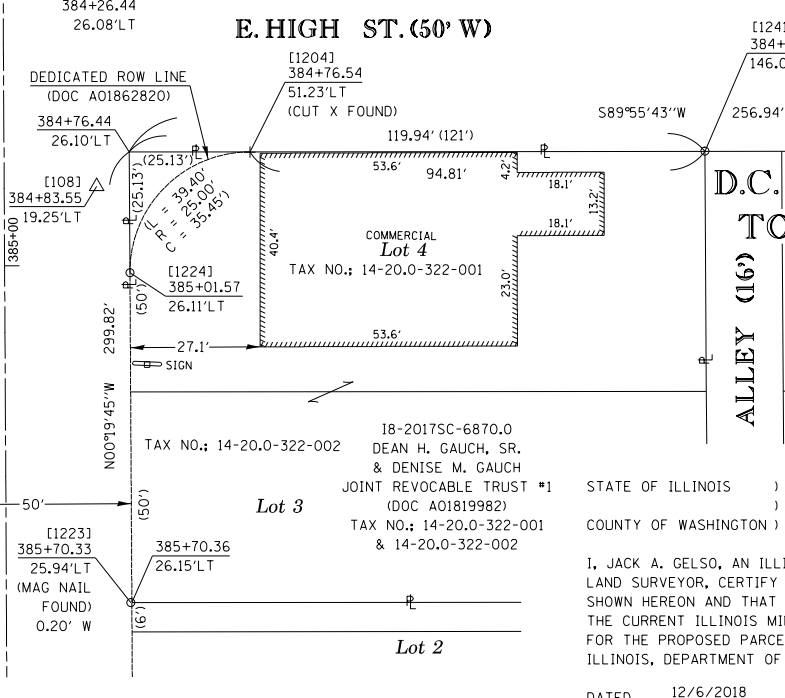
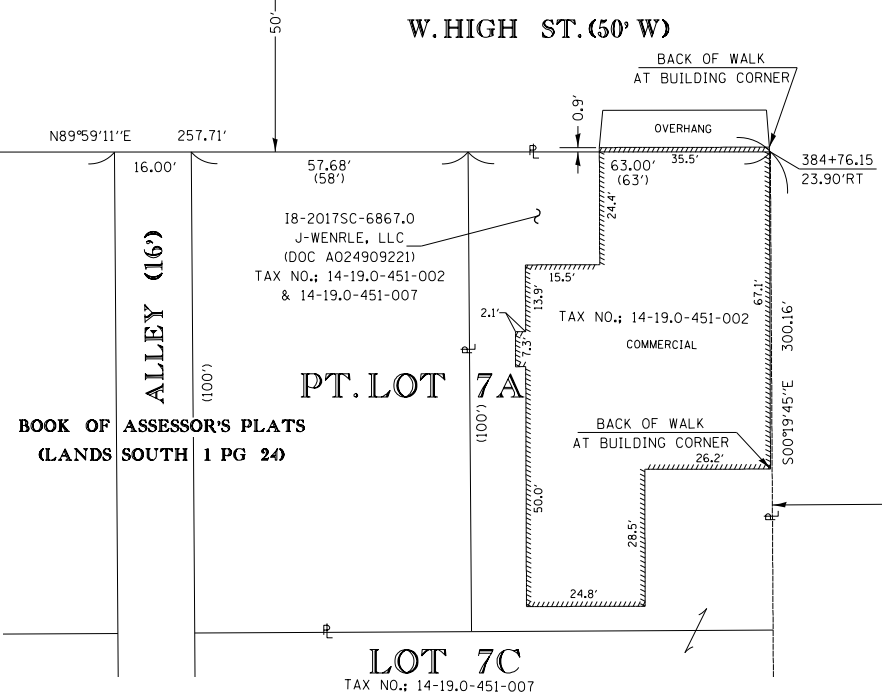
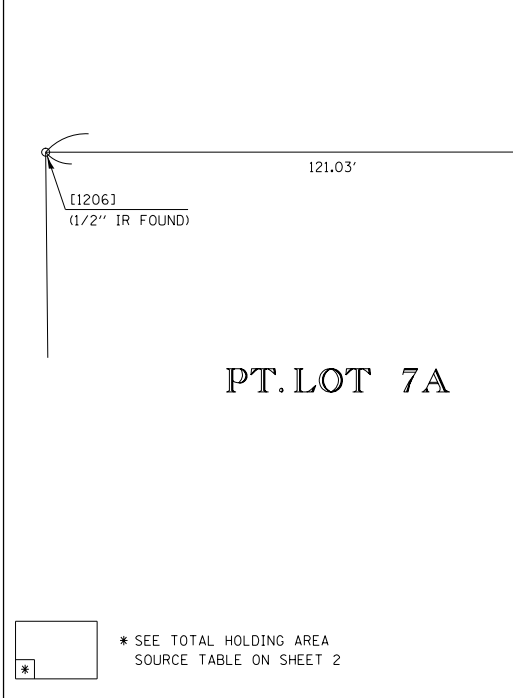
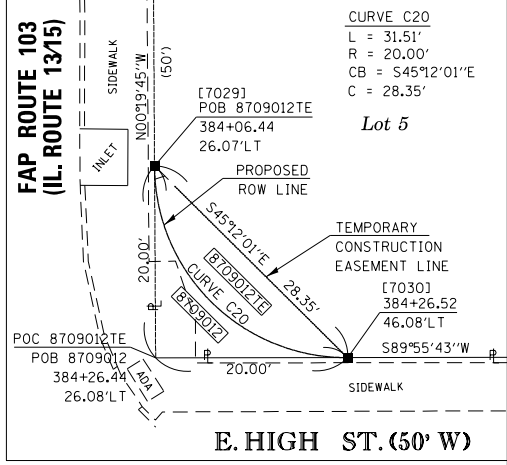
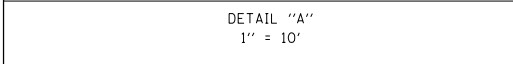
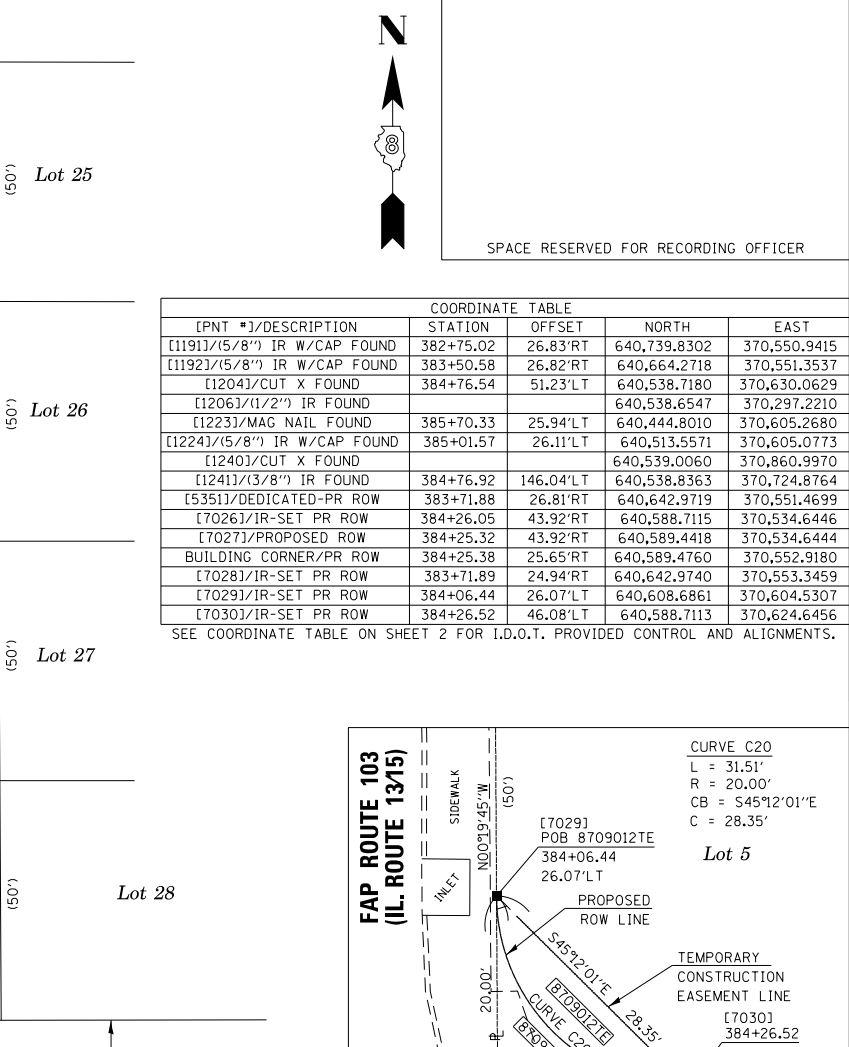
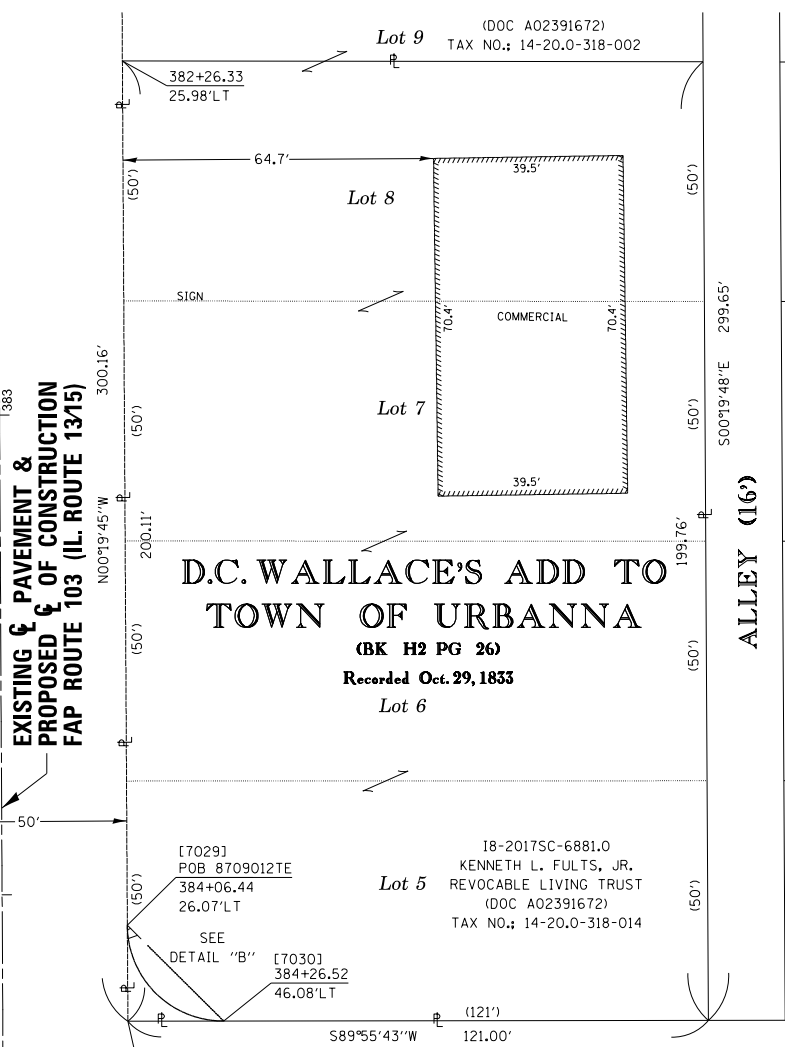
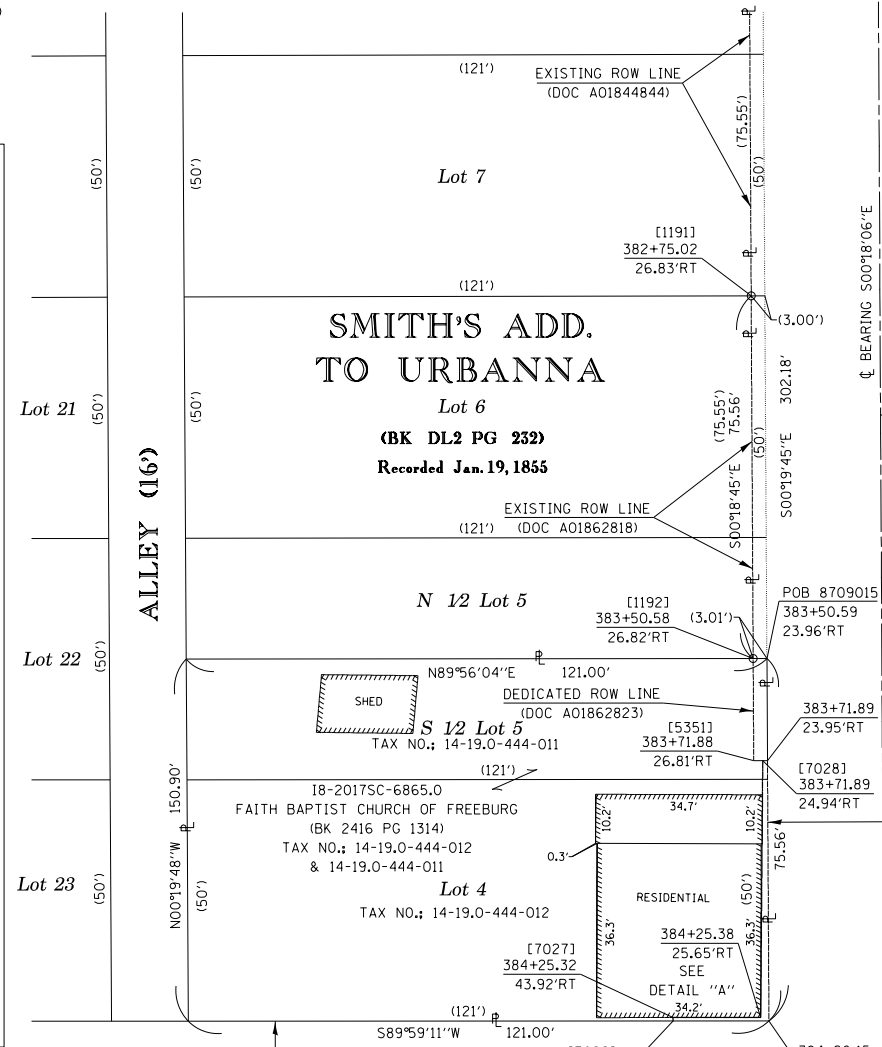
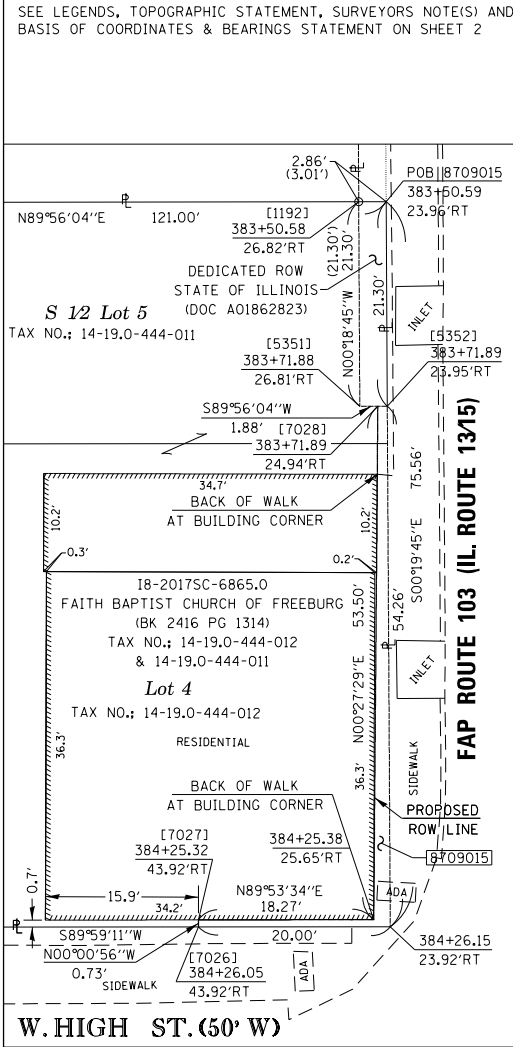

I, JACK A. GELSO, AN ILLINOIS PROFESSIONAL LAND SURVEYOR, CERTIFY THAT I HAVE SURVEYED THE PLAT OF HIGHWAY SHOWN HEREON AND THAT THIS PROFESSIONAL SERVICE CONFORMS TO THE CURRENT ILLINOIS MINIMUM STANDARDS FOR A BOUNDARY SURVEY FOR THE PROPOSED PARCELS TO BE ACQUIRED BY THE STATE OF ILLINOIS, DEPARTMENT OF TRANSPORTATION, SHOWN HEREON.

DATED 12/6/2018

JACK A. GELSO, PLS NO. 3786  
LICENSE EXPIRATION DATE: 11/30/2020

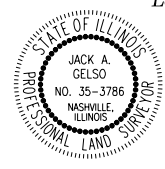

**API Survey LLC**  
11145 N. Mockingbird Road  
SUITE A  
P.O. Box 333  
Nashville, Illinois 62263  
Ph. 618-478-9000  
Email: gary@apisurvey.com  
IDPR Design Firm License No. 184-006526

ILLINOIS DEPARTMENT OF TRANSPORTATION  
PLAT OF HIGHWAYS  
FAP ROUTE 103 (IL 13/15)  
SECTION (27, 25, 38, 561) RS  
ST. CLAIR COUNTY  
JOB NO. R-98-009-17

STATION 382+25 TO STATION 385+75			
SCALE: 1" = 20'			
SHEET 10 OF 21			
ILLINOIS DEPARTMENT OF TRANSPORTATION OFFICE OF HIGHWAYS PROJECT IMPLEMENTATION/REGION 5/DISTRICT 8 1102 EASTPORT PLAZA DRIVE COLLINSVILLE, ILLINOIS 62234-6198			
F.A.P. RT.	SECTION	COUNTY	TOTAL SHEETS
103	(27, 25, 38, 561) RS	ST. CLAIR	87 34
COMPLETION DATE OF FIELD WORK PERFORMED			CONTRACT NO. 76J16
LAND SURVEY: 8/22/2018		ROW STAKING:	
FED. ROAD DIST. NO. 8 ILLINOIS FED. AID PROJECT			

PARCEL NO.	OWNER	TOTAL HOLDING ACRES	FEE SIMPLE ACQUISITION				REMAINDER ACRES	EASEMENTS		PERMANENT TAX NUMBER AFFECTED	PROPERTY ACQUIRED BY		
			GROSS ACRES	SO FT	PREVIOUSLY DEDICATED ACRES	NET SO FT		PE = PERMANENT ACRES	TE = TEMPORARY SO FT				
8709012	KENNETH L. FULTS, JR., TRUSTEE KENNETH L. FULTS, JR. REVOCABLE LIVING TRUST TITLE REPORT NO. SC-6881.0	0.6942	0.0019	84	N/A	N/A	0.0019	84	0.6923	TE 0.0026	TE 115	SIDEWALK CONSTRUCTION	14-20-0-318-014
8709015	FAITH BAPTIST CHURCH OF FREEBURG TITLE REPORT NO. SC-6865.0	0.2097	0.0034	148	0.0014	60	0.0020	88	0.2063			SIDEWALK CONSTRUCTION	14-19-0-444-011 & 14-19-0-444-012