

PART OF THE E 1/2 OF SECTION 19 & SW 1/4 OF SECTION 20, T. 1 S., R. 7 W., OF THE 3RD P.M., ST. CLAIR COUNTY, ILLINOIS

SEE LEGENDS, TOPOGRAPHIC STATEMENT, SURVEYORS NOTE(S) AND BASIS OF COORDINATES & BEARINGS STATEMENT ON SHEET 2

COORDINATE TABLE				
[PNT #]/DESCRIPTION	STATION	OFFSET	NORTH	EAST
[1208]/(5/8") IR W/CAP FOUND			640,237.4759	370,300.2413
[1214]/1" IR FOUND			640,387.5310	370,419.4750
[1216]/1R W/CAP FOUND			640,388.3150	370,435.3440
[1218]/(1/2") IR FOUND	386+99.63	23.75'RT	640,315.2380	370,556.2530
[1219]/CUT X FOUND	387+80.09	67.37'RT	640,238.3670	370,511.6073
[1221]/1R W/CAP FOUND	386+76.34	26.20'LT	640,388.7960	370,606.0817
[1222]/1R W/CAP FOUND	386+26.48	26.17'LT	640,388.6530	370,605.7952
[1236]/CUT X FOUND	387+84.65	142.44'RT	640,238.3110	370,436.4350
[1237]/(1/2") IR FOUND	387+85.82	158.39'RT	640,238.2190	370,420.4480
[1238]/CUT X FOUND	386+25.64	23.69'RT	640,389.2290	370,555.9320
[1242]/(5/8") IR W/ALUMINUM ROW CAP FOUND	388+21.64	49.63'LT	640,188.8341	370,625.2986
[1243]/MAG NAIL FOUND	388+33.16	30.70'LT	640,178.7840	370,605.2710
[1244]/(5/8") IR W/CAP FOUND	388+43.32	27.30'LT	640,168.7670	370,600.7330
[1252]/(1/2") PIPE FOUND	388+42.18	138.93'RT	640,189.0090	370,435.7300
[1253]/1" PIPE FOUND			640,188.0406	370,350.1256
[1254]/1" PIPE FOUND			640,187.4750	370,300.1310
[1255]/1" PIPE FOUND			640,045.4710	370,302.1290
[1263]/(1/2") IR FOUND	389+85.05	40.86'RT	640,032.7884	370,517.8495
[1264]/(5/8") IR W/ALUMINUM ROW CAP FOUND	389+69.58	39.48'RT	640,048.8240	370,520.0430
[1268]/BENT (1/2") IR FOUND	389+76.01	28.56'LT	640,038.6000	370,587.6200
[1269]/(5/8") IR W/ALUMINUM ROW CAP FOUND	389+30.76	37.02'RT	640,088.8828	370,525.6890
[7034]/IR-SET PR ROW	388+32.16	65.31'RT	640,189.8480	370,509.8942
[7035]/IR-SET PR ROW	388+35.57	49.84'RT	640,185.0178	370,524.9326
TEMP. CONSTRUCTION EASEMENT	388+46.02	48.63'RT	640,175.0181	370,525.0113
TEMP. CONSTRUCTION EASEMENT	388+21.21	54.61'LT	640,188.8241	370,630.3329
TEMP. CONSTRUCTION EASEMENT	388+48.16	26.91'LT	640,163.8650	370,599.7479

SEE COORDINATE TABLE ON SHEET 2 FOR I.D.O.T. PROVIDED CONTROL AND ALIGNMENTS.

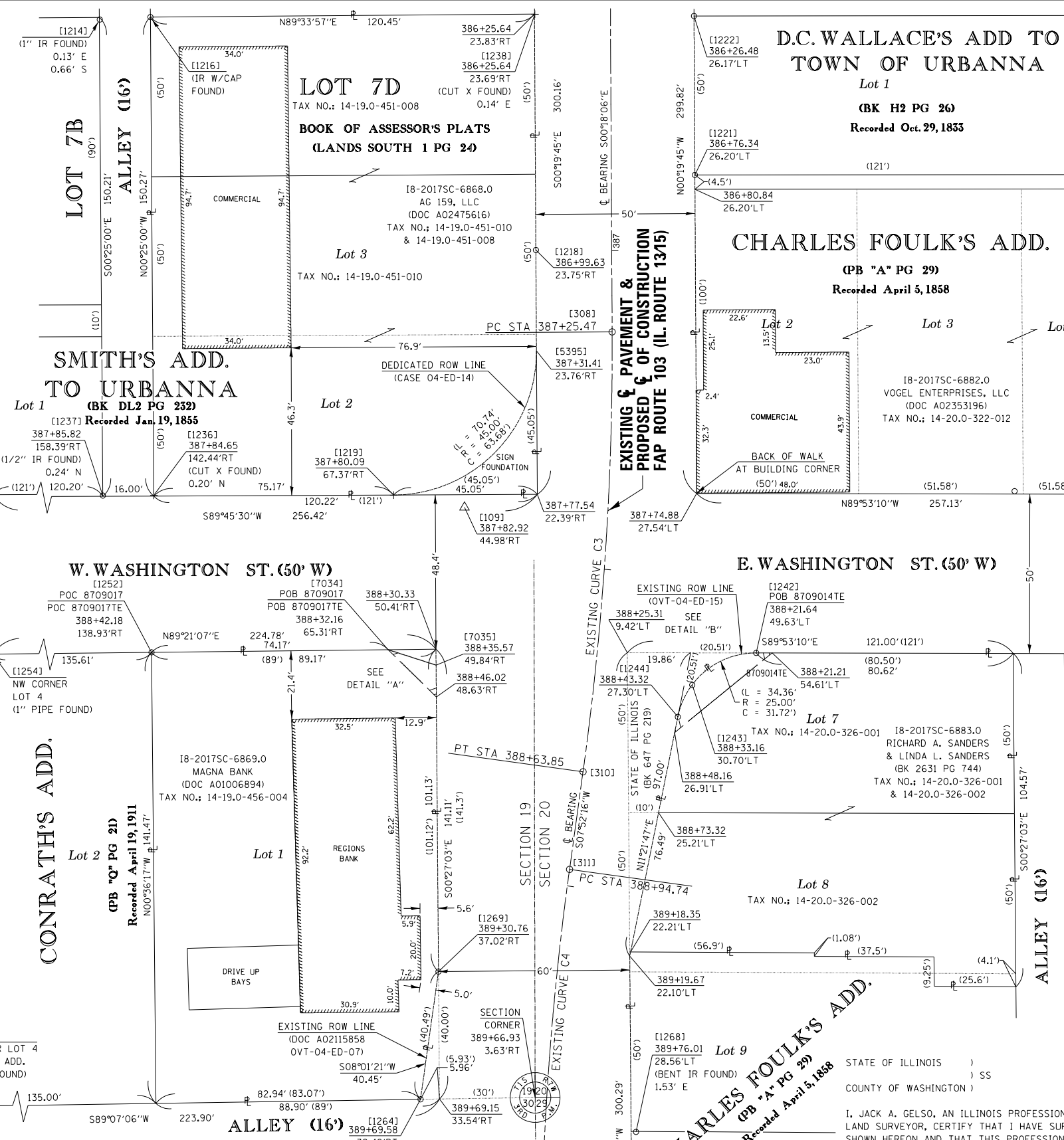
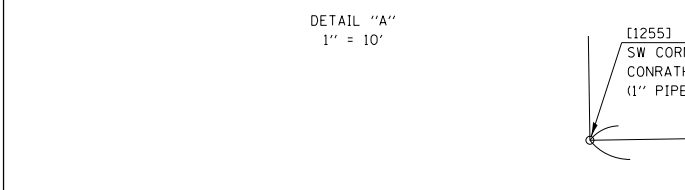
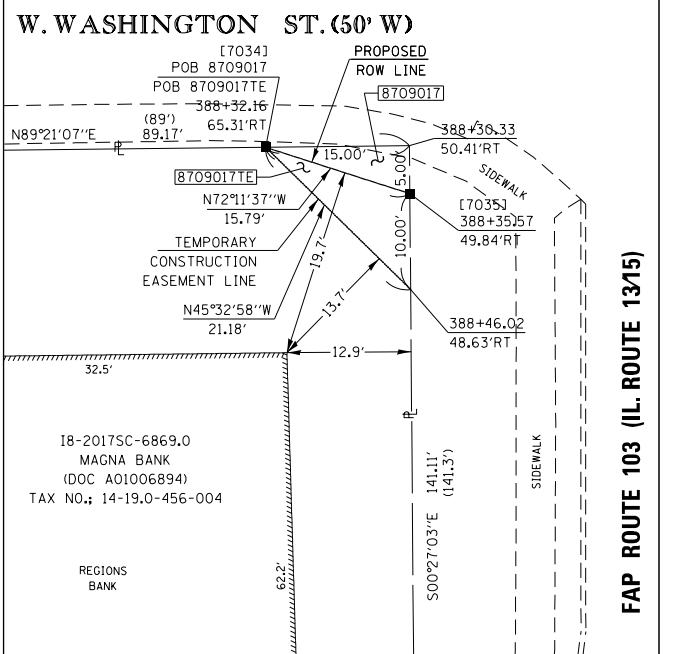

* SEE TOTAL HOLDING AREA SOURCE TABLE ON SHEET 2

PARCEL NO.	OWNER	TOTAL HOLDING ACRES	FEE SIMPLE ACQUISITION ACRES	REMAINDER ACRES	EASEMENTS		PERMANENT TAX NUMBER AFFECTED	PROPERTY ACQUIRED BY
					PE = PERMANENT TE = TEMPORARY	EASEMENT PURPOSE		
8709014	RICHARD A. SANDERS AND LINDA L. SANDERS TITLE REPORT NO. SC-6883.0	0.2446			TE 0.0054	TE 235	14-20.0-326-001	
8709017	MAGNA BANK, NATIONAL ASSOCIATION TITLE REPORT NO. SC-6869.0	0.2836	0.0008	37	TE 0.0017	TE 74	14-19.0-456-004	

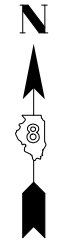

SPACE RESERVED FOR RECORDING OFFICER

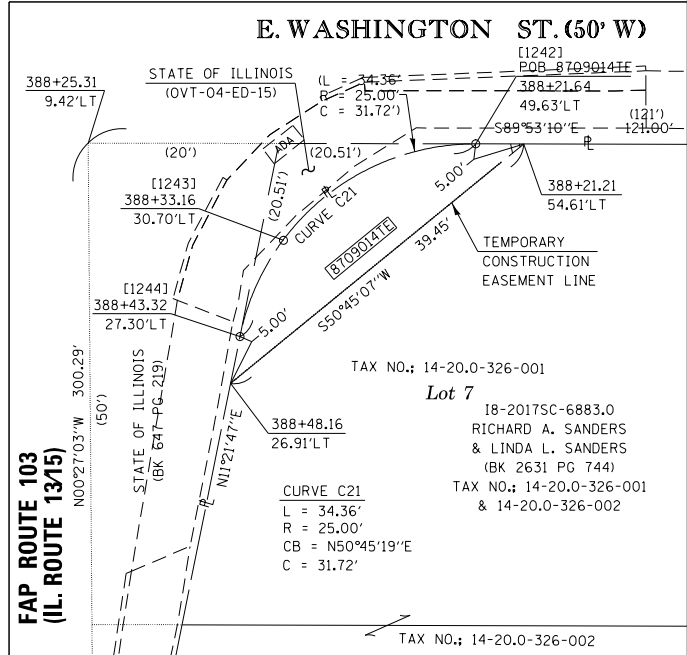

EXISTING CURVE C3
 PI STA. = 387+94.78
 Δ = 08° 10' 22" (RT)
 D = 05° 54' 22"
 R = 970.10'
 T = 69.31'
 L = 138.38'
 E = 2.47'
 PC STA = 387+25.47
 PT STA = 388+63.85

EXISTING CURVE C4
 PI STA. = 389+63.99
 Δ = 08° 19' 08" (LT)
 D = 06° 01' 00"
 R = 952.27'
 T = 69.25'
 L = 138.26'
 E = 2.51'
 PC STA = 388+94.74
 PT STA = 390+33.00

API Survey LLC
 11145 N. Mockingbird Road
 SUITE A
 P.O. Box 333
 Nashville, Illinois 62263
 Ph. 618-478-9000
 Email: gary@apisurvey.com
 IDPR Design Firm License No. 184-006526

ILLINOIS DEPARTMENT OF TRANSPORTATION
PLAT OF HIGHWAYS
 FAP ROUTE 103 (IL 13/15)
 SECTION (27, 25, 38, 56) RS
 ST. CLAIR COUNTY
 JOB NO. R-98-009-17
 STATION 386+25 TO STATION 390+00
 SCALE: 1" = 20'

ILLINOIS DEPARTMENT OF TRANSPORTATION
 OFFICE OF HIGHWAYS PROJECT IMPLEMENTATION/REGION 5/DISTRICT 8
 1102 EASTPORT PLAZA DRIVE
 COLLINSVILLE, ILLINOIS 62234-6198

F.A.P. RT.	SECTION	COUNTY	TOTAL SHEETS	SHEET NO.
103	(27, 25, 38, 56) RS	ST. CLAIR	87	35

COMPLETION DATE OF FIELD WORK PERFORMED
 LAND SURVEY: 8/22/2018 ROW STAKING:
 CONTRACT NO. 76J16
 FED. ROAD DIST. NO. 8 ILLINOIS FED. AID PROJECT

STATE OF ILLINOIS)
 COUNTY OF WASHINGTON) SS
 I, JACK A. GELSO, AN ILLINOIS PROFESSIONAL LAND SURVEYOR, CERTIFY THAT I HAVE SURVEYED THE PLAT OF HIGHWAY SHOWN HEREON AND THAT THIS PROFESSIONAL SERVICE CONFORMS TO THE CURRENT ILLINOIS MINIMUM STANDARDS FOR A BOUNDARY SURVEY FOR THE PROPOSED PARCELS TO BE ACQUIRED BY THE STATE OF ILLINOIS, DEPARTMENT OF TRANSPORTATION, SHOWN HEREON.

DATED 12/6/2018
 JACK A. GELSO, PLS NO. 3786
 LICENSE EXPIRATION DATE: 11/30/2020

