

PART OF THE NE 1/4 OF SECTION 30 & NW 1/4 OF SECTION 29, T. 1 S., R. 7 W., OF THE 3RD P.M., ST. CLAIR COUNTY, ILLINOIS

SEE LEGENDS, TOPOGRAPHIC STATEMENT, SURVEYORS NOTE(S) AND BASIS OF COORDINATES & BEARINGS STATEMENT ON SHEET 2

SPACE RESERVED FOR RECORDING OFFICER

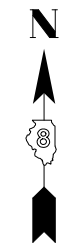

COORDINATE TABLE				
[PNT #]/DESCRIPTION	STATION	OFFSET	NORTH	EAST
[1331]/(1/2") IR FOUND			638,937.4080	370,716.0110
[1333]/(1/2") IR FOUND	401+79.91	150.04'LT	638,837.4100	370,716.8487
[1334]/BENT (1/2") IR FOUND	401+80.61	29.07'LT	638,835.7680	370,595.8870
[1335]/(1/2") IR FOUND	400+78.14	28.86'LT	638,938.2330	370,594.8710
[1336]/(5/8") IR W/ALUMINUM ROW CAP FOUND	400+85.93	49.33'RT	638,929.8297	370,516.7410
[1337]/(5/8") IR W/ALUMINUM ROW CAP FOUND	400+65.96	29.48'RT	638,949.9553	370,536.4426
[3145]/CONCRETE MONUMENT FOUND			638,735.3315	370,839.0829
[3146]/(3/8") IR FOUND	402+82.26	150.29'LT	638,735.0690	370,717.8980
[3161]/ANGLE IRON FOUND	401+35.91	102.12'RT	638,879.4420	370,464.3470
[3162]/(5/8") IR W/ALUMINUM ROW CAP FOUND	401+35.93	49.59'RT	638,879.8284	370,516.8722
[3163]/(5/8") IR W/ALUMINUM ROW CAP FOUND	401+55.84	29.36'RT	638,860.0860	370,537.2600
[3759]/CONCRETE MONUMENT FOUND	402+80.34	102.05'RT	638,735.0190	370,465.5440
[3760]/CONCRETE MONUMENT FOUND	402+79.09	28.97'RT	638,736.8334	370,538.6119
LOT CORNER & EXISTING ROW	401+78.43	29.05'LT	638,837.9507	370,595.8499
LOT CORNER & EXISTING ROW	402+28.43	29.02'LT	638,787.9486	370,596.2085
EXISTING ROW	402+82.67	28.99'LT	638,733.7115	370,596.5974
EXISTING ROW	402+82.68	34.02'LT	638,733.7452	370,601.6295
TEMP. CONSTRUCTION EASEMENT	401+35.95	57.09'RT	638,879.7505	370,509.3726
TEMP. CONSTRUCTION EASEMENT	401+63.34	29.34'RT	638,852.5865	370,537.3423

SEE COORDINATE TABLE ON SHEET 2 FOR I.D.O.T. PROVIDED CONTROL AND ALIGNMENTS.

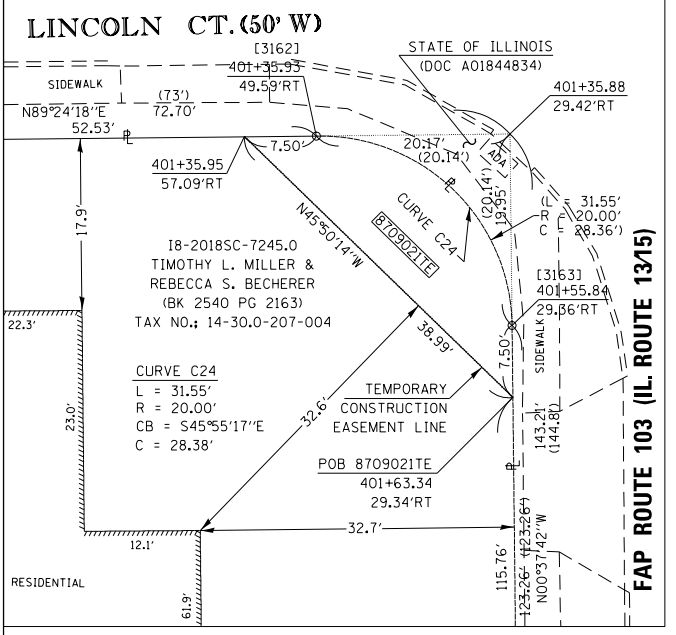

DETAIL "A"
1" = 10'

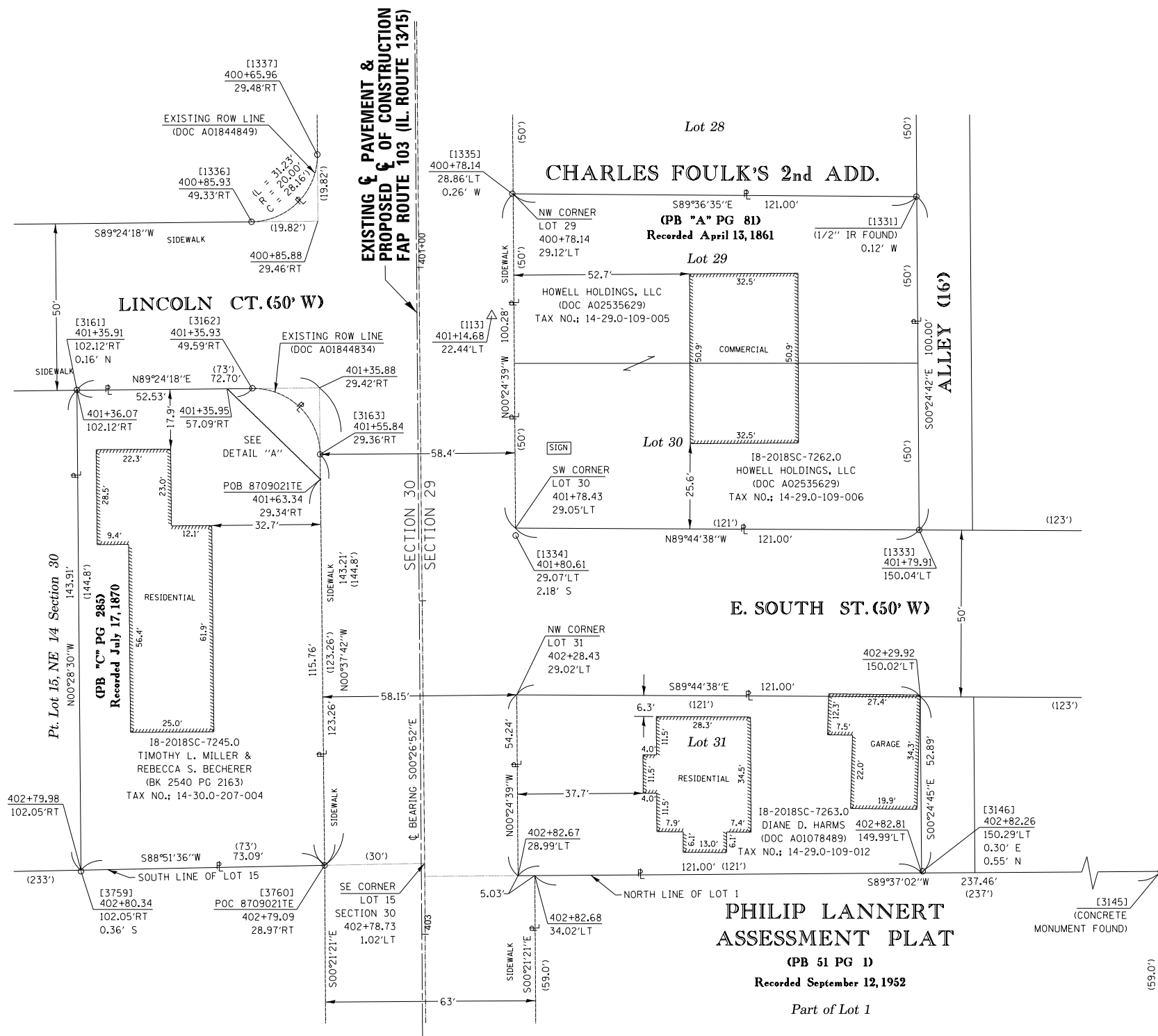

PHILIP LANNERT ASSESSMENT PLAT
(PB 51 PG 1)
Recorded September 12, 1952
Part of Lot 1

STATE OF ILLINOIS)
) SS
COUNTY OF WASHINGTON)

I, JACK A. GELSO, AN ILLINOIS PROFESSIONAL LAND SURVEYOR, CERTIFY THAT I HAVE SURVEYED THE PLAT OF HIGHWAY SHOWN HEREON AND THAT THIS PROFESSIONAL SERVICE CONFORMS TO THE CURRENT ILLINOIS MINIMUM STANDARDS FOR A BOUNDARY SURVEY FOR THE PROPOSED PARCELS TO BE ACQUIRED BY THE STATE OF ILLINOIS, DEPARTMENT OF TRANSPORTATION, SHOWN HEREON.

DATED 12/6/2018

JACK A. GELSO, PLS NO. 3786
LICENSE EXPIRATION DATE: 11/30/2020



API Survey LLC

11145 N. Mockingbird Road
SUITE A
P.O. Box 333
Nashville, Illinois 62263
Ph. 618-478-9000
Email: gary@apisurvey.com
IDPR Design Firm License No. 184-006526

ILLINOIS DEPARTMENT OF TRANSPORTATION
PLAT OF HIGHWAYS

FAP ROUTE 103 (IL 13/15)
SECTION (27, 25, 38, 561) RS
ST. CLAIR COUNTY
JOB NO. R-98-009-17

STATION 401+00 TO STATION 403+00

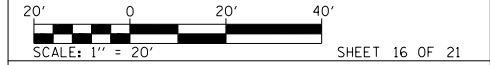

ILLINOIS DEPARTMENT OF TRANSPORTATION
OFFICE OF HIGHWAYS PROJECT IMPLEMENTATION/REGION 5/DISTRICT 8
1102 EASTPORT PLAZA DRIVE
COLLINSVILLE, ILLINOIS 62234-6198

F.A.P. RTE.	SECTION	COUNTY	TOTAL SHEETS	SHEET NO.
103	(27, 25, 38, 561) RS	ST. CLAIR	87	40

COMPLETION DATE OF FIELD WORK PERFORMED
LAND SURVEY: 8/22/2018 ROW STAKING: CONTRACT NO. 76J16

* SEE TOTAL HOLDING AREA SOURCE TABLE ON SHEET 2

PARCEL NO.	OWNER	TOTAL HOLDING ACRES	FEE SIMPLE ACQUISITION ACRES	REMAINDER SO FT	EASEMENTS		PERMANENT TAX NUMBER AFFECTED	PROPERTY ACQUIRED BY
					PE = PERMANENT ACRES	TE = TEMPORARY SO FT		
8709021	TIMOTHY L. MILLER AND REBECCA S. BECHERER TITLE REPORT NO. SC-7245.0	0.2382			TE 0.0067	TE 294	14-30.0-207-004	