

PART OF NW 14 OF SECTION 29 & NE 14 OF SECTION 30, T. 1 S., R. 7 W., OF THE 3RD P.M., ST. CLAIR COUNTY, ILLINOIS

SEE LEGENDS, TOPOGRAPHIC STATEMENT, SURVEYORS NOTE(S) AND BASIS OF COORDINATES & BEARINGS STATEMENT ON SHEET 2

[PNT #]/DESCRIPTION	STATION	OFFSET	NORTH	EAST
LOT CORNER & EX ROW	395+27.83	28.71'LT	639,488.5282	370,590.4244
LOT CORNER & EX ROW	398+27.89	28.73'LT	639,188.4744	370,592.7852
LOT CORNER & EX ROW	398+77.90	29.25'LT	639,138.4671	370,593.6946
LOT CORNER & EX ROW	401+78.43	29.05'LT	638,837.9507	370,595.8499
LOT CORNER & EX ROW	402+28.43	29.02'LT	638,787.9486	370,596.2085
LOT CORNER & EX ROW	402+82.67	28.99'LT	638,733.7115	370,596.5974
EXISTING ROW	402+82.68	34.02'LT	638,733.7452	370,601.6295
EXISTING ROW	407+62.02	33.25'LT	638,254.4082	370,604.6099
LOT CORNER & EX ROW	407+16.14	32.67'RT	638,299.7698	370,538.3266
LOT CORNER & EX ROW	409+41.23	33.04'RT	638,074.6842	370,539.7261

SEE COORDINATE TABLE ON SHEET 2 FOR I.D.O.T. PROVIDED CONTROL AND ALIGNMENTS.

BLOCK DETAIL

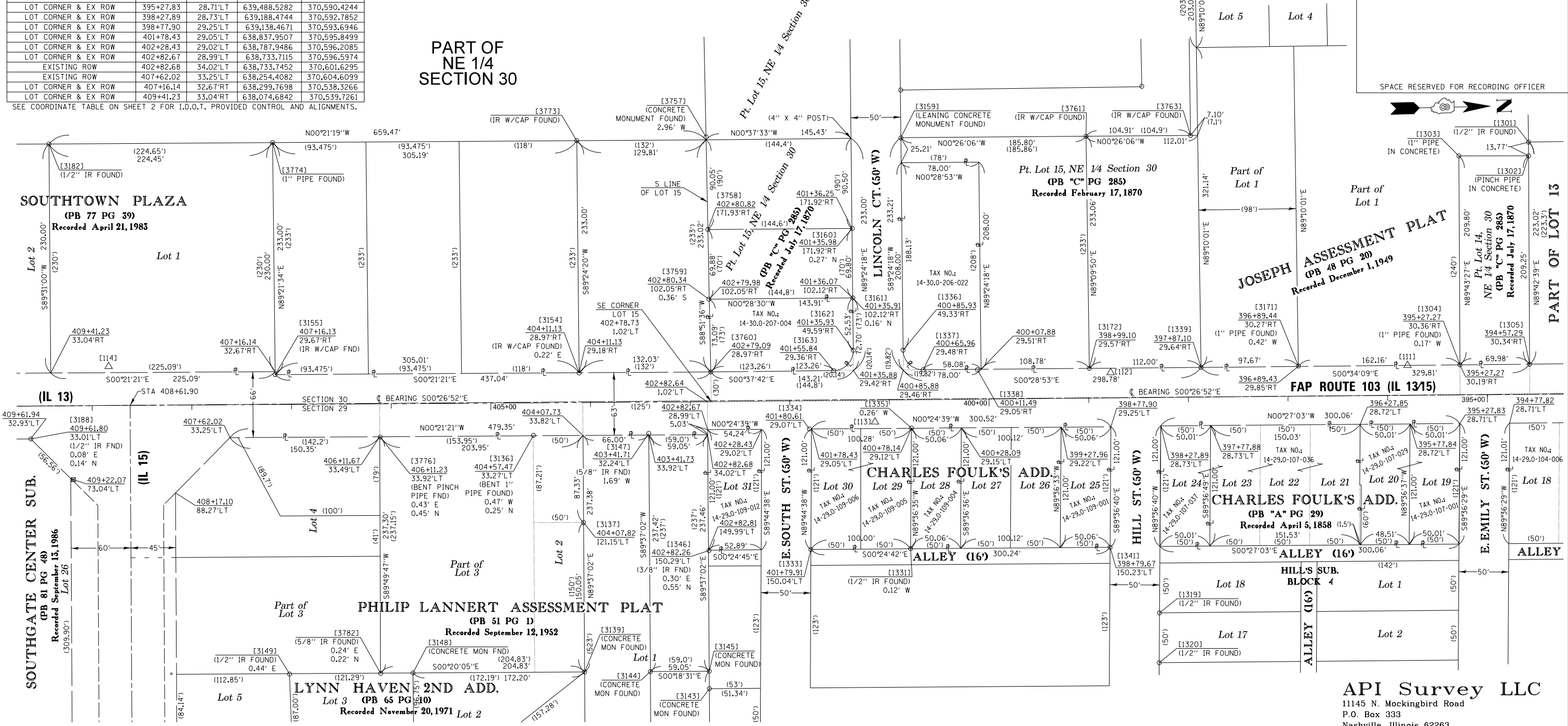

[PNT #]/DESCRIPTION	STATION	OFFSET	NORTH	EAST
[1319]/(1/2") IR FOUND			639,187.2005	370,780.5058
[1320]/(1/2") IR FOUND			639,186.9400	370,830.5040
[1331]/(1/2") IR FOUND			638,937.4080	370,716.0110
[1333]/(1/2") IR FOUND	401+79.91	150.04'LT	638,837.4100	370,716.8487
[1334]/BENT (1/2") IR FOUND	401+80.61	29.07'LT	638,835.7680	370,595.8870
[1335]/(1/2") IR FOUND	400+78.14	28.86'LT	638,938.2330	370,594.8710
[1336]/(5/8") IR W/ALUMINUM ROW CAP FOUND	400+85.93	49.33'RT	638,929.8297	370,516.7410
[1337]/(5/8") IR W/ALUMINUM ROW CAP FOUND	400+65.96	29.48'RT	638,949.9553	370,536.4426
[1338]/CONCRETE MON FND	400+11.49	29.05'RT	639,004.4310	370,536.4390
[1339]/IR W/CAP FOUND	397+87.10	29.64'RT	639,228.8030	370,534.1000
[1341]/IR W/CAP FOUND	398+79.67	150.23'LT	639,137.6460	370,714.6917
[1316]/1" PIPE FOUND	404+57.47	33.27'LT	638,558.9460	370,602.2470
[1317]/IR W/CAP FOUND	404+07.82	121.15'LT	638,609.2810	370,889.7360
[1319]/CONCRETE MON FND	638,610.2834		370,839.7797	
[1343]/CONCRETE MON FND	638,735.4485		370,856.5916	
[1344]/CONCRETE MON FND	638,676.2824		370,839.4119	
[1345]/CONCRETE MON FND	638,735.3315		370,839.0829	
[1346]/(13/8") IR FOUND	402+82.26	150.29'LT	638,735.0690	370,717.8980
[1347]/(5/8") IR FOUND	403+41.71	32.24'LT	638,674.6990	370,600.3090
[1348]/CONCRETE MON FND			638,438.0900	370,840.7870
[1349]/(1/2") IR FOUND			638,314.2120	370,841.9490
[1354]/IR W/CAP FOUND	404+11.13	28.97'RT	638,604.8050	370,539.6510

[PNT #]/DESCRIPTION	STATION	OFFSET	NORTH	EAST
[1315]/IR W/CAP FOUND	407+16.13	29.67'RT	638,299.8034	370,541.3293
[13159]/LEANING CONCRETE MONUMENT FOUND	401+35.98	171.92'RT	638,878.8280	370,394.5520
[13161]/ANGLE IRON FOUND	401+35.91	102.12'RT	638,879.4420	370,464.3470
[13162]/(5/8") IR W/ALUMINUM ROW CAP FOUND	401+35.93	49.59'RT	638,879.8284	370,516.8722
[13163]/(5/8") IR W/ALUMINUM ROW CAP FOUND	401+55.84	29.36'RT	638,860.0860	370,537.2600
[13165]/IR W/CAP FOUND			639,221.2170	370,010.0170
[13171]/1" PIPE FOUND	396+89.44	30.27'RT	639,326.4640	370,532.7050
[13172]/IR W/CAP FOUND	398+99.10	29.57'RT	639,116.8070	370,535.0409
[13182]/(1/2") IR FOUND			638,072.7573	370,309.7320
[13188]/(1/2") IR FOUND	409+61.80	33.01'LT	638,054.6360	370,605.9282
[13751]/CONCRETE MON FND	402+80.82	171.93'RT	638,732.1380	370,302.6780
[13758]/CONCRETE MON FND	402+80.82	171.93'RT	638,733.9888	370,395.6757
[13759]/CONCRETE MON FND	402+80.34	102.05'RT	638,735.0190	370,465.5440
[13760]/CONCRETE MON FND	402+79.09	28.97'RT	638,736.8334	370,538.6119
[13761]/IR W/CAP FOUND			639,113.4055	370,302.0073
[13763]/IR W/CAP FOUND			639,218.3160	370,301.2090
[13773]/IR W/CAP FOUND			638,602.3853	370,306.4472
[13741]/1" PIPE FOUND			638,297.1990	370,308.3400
[13776]/BENT PINCH PIPE FND	406+11.23	33.92'LT	638,405.2040	370,604.1000
[13782]/(5/8") IR FOUND			638,405.4569	370,840.9779

STATE OF ILLINOIS )  
 COUNTY OF WASHINGTON ) SS  
 I, JACK A. GELSO, AN ILLINOIS PROFESSIONAL LAND SURVEYOR, CERTIFY THAT I HAVE SURVEYED THE PLAT OF HIGHWAY SECTION (27, 25, 38, 56) RS ST. CLAIR COUNTY JOB NO. R-98-009-17 FOR THE PROPOSED PARCELS TO BE ACQUIRED BY THE STATE OF ILLINOIS, DEPARTMENT OF TRANSPORTATION, SHOWN HEREON.

DATED 12/7/2018  
 JACK A. GELSO, PLS NO. 3786  
 LICENSE EXPIRATION DATE: 11/30/2020

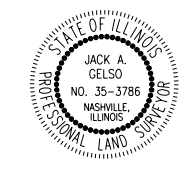

COMPLETION DATE OF FIELD WORK PERFORMED	LAND SURVEY: 8/22/2018	ROW STAKING:
---	------------------------	--------------

ILLINOIS DEPARTMENT OF TRANSPORTATION  
 PLAT OF HIGHWAYS  
 FAP ROUTE 103 (IL 13/15)  
 SECTION (27, 25, 38, 56) RS  
 ST. CLAIR COUNTY  
 JOB NO. R-98-009-17  
 STATION 395+00 TO STATION 409+62  
 SCALE: 1" = 100'  
 SHEET 20 OF 21  
 ILLINOIS DEPARTMENT OF TRANSPORTATION  
 OFFICE OF HIGHWAYS PROJECT IMPLEMENTATION/REGION 5/DISTRICT 8  
 1102 EASTPORT PLAZA DRIVE  
 COLLINSVILLE, ILLINOIS 62234-6198

F.A.P. RT.	SECTION	COUNTY	TOTAL SHEETS	SHEET NO.
103	(27, 25, 38, 56) RS	ST. CLAIR	87	44

CONTRACT NO. 76J16  
 FED. ROAD DIST. NO. 8 ILLINOIS FED. AID PROJECT