F.A.P. RTE.	SECTION	COUNTY	TOTAL SHEETS	SHEET NO.
335	119R-2	LAKE	439	79
STA. 432+83.12		TO STA. 470+56.84		
FED. ROAD DIST. NO.	ILLINOIS	FED. AID PROJECT		

60B01

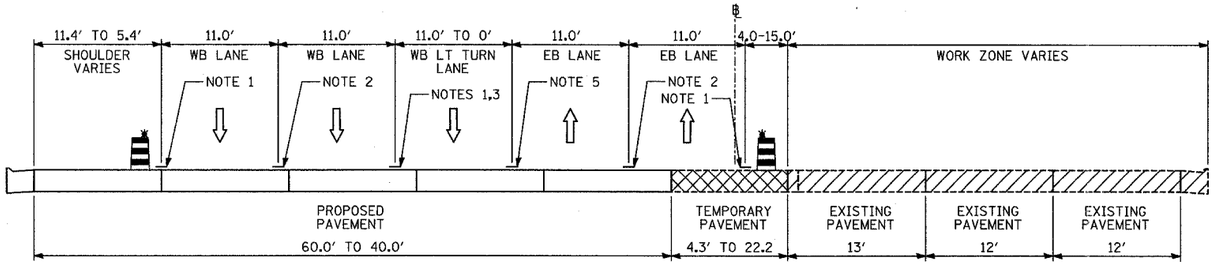

H-H

STAGE 3: IL-60; STA. 434+93 TO STA. 439+48

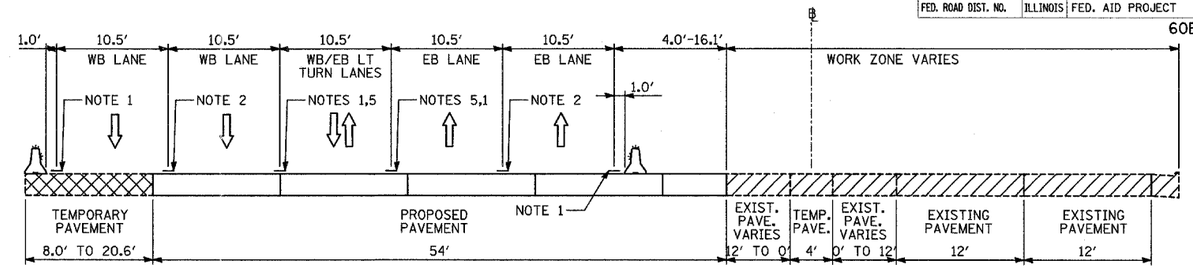

L-L

STAGE 3: IL-60; STA. 441+54 TO STA. 449+30
(BRIDGE OMISSION STA. 444+06 TO 447+02)

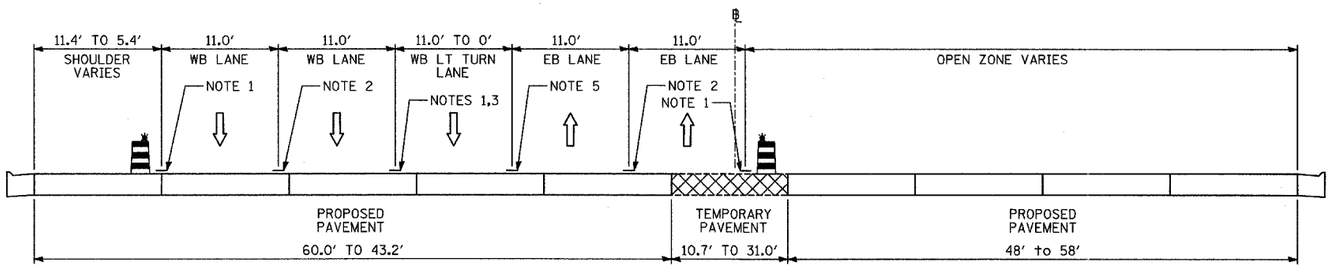

I-I

STAGES 3A & 4: IL-60; STA. 434+93 TO STA. 439+48

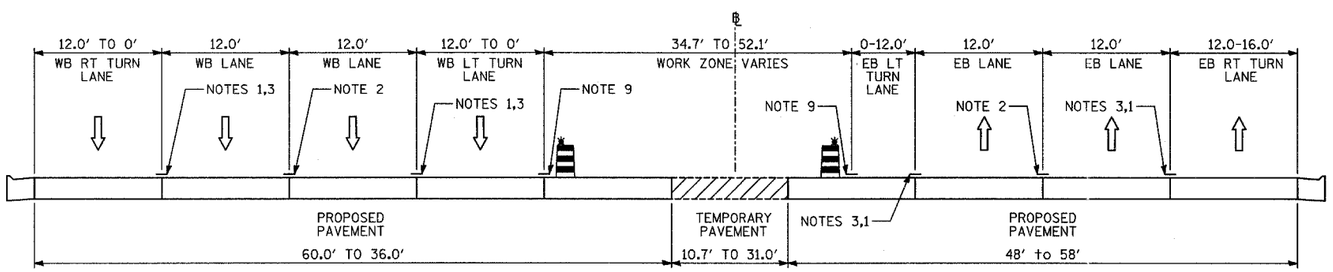

J-J

STAGE 5: IL-60; STA. 434+93 TO STA. 440+66

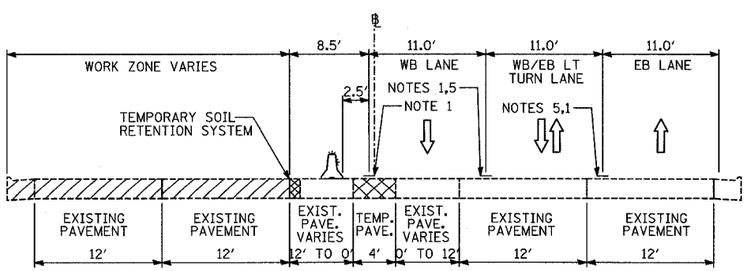

K-K

STAGE 1: IL-60; STA. 441+54 TO STA. 449+30
(BRIDGE OMISSION STA. 444+06 TO 447+02)

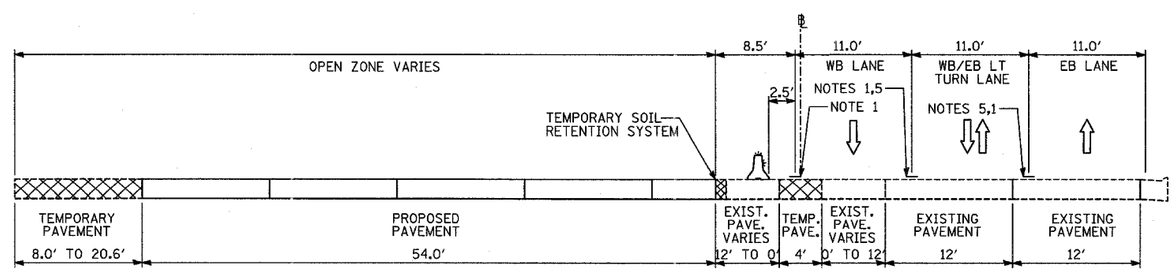

X-X

STAGES 1A & 2: IL-60; STA. 441+54 TO STA. 449+30
(BRIDGE OMISSION STA. 444+06 TO 447+02)

NOTES:

1 - TEMPORARY PAVEMENT MARKING-LINE 4″ (SOLID WHITE)

2 - TEMPORARY PAVEMENT MARKING-LINE 4″ (10′-30′ SKIP-DASH WHITE)

3 - TEMPORARY PAVEMENT MARKING-LINE 4″ (2′-6′ SKIP-DASH WHITE)

4 - TEMPORARY PAVEMENT MARKING-LINE 8″ (SOLID WHITE)

5 - TEMPORARY PAVEMENT MARKING-LINE 4″ (SOLID DOUBLE YELLOW)

6 - EXISTING PAVEMENT MARKING, (SOLID WHITE)

7 - EXISTING PAVEMENT MARKING, (SKIP-DASH WHITE)

8 - EXISTING PAVEMENT MARKING, (SOLID DOUBLE YELLOW)

9 - TEMPORARY PAVEMENT MARKING-LINE 4″ (SOLID YELLOW)

10 - EXISTING PAVEMENT MARKING, (SOLID YELLOW)

LEGEND:

TEMPORARY CONCRETE BARRIER (WITH REFLECTORS ON TOP AND SIDE FACING TRAFFIC)

TRAFFIC MOVEMENT

DRUM WITH MONO-DIRECTIONAL STEADY BURNING LIGHT

EXISTING BRIDGE PARAPET (WITH REFLECTORS ON TOP AND SIDE FACING TRAFFIC)

PAVEMENT REMOVAL AREA

TEMPORARY PAVEMENT

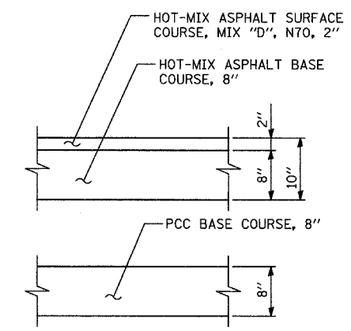

TEMPORARY PAVEMENT DETAILS: IDOT JURISDICTION

(CONTRACTOR HAS THE OPTION OF USING HMA OR PCC SECTION FOR TEMPORARY PAVEMENT)

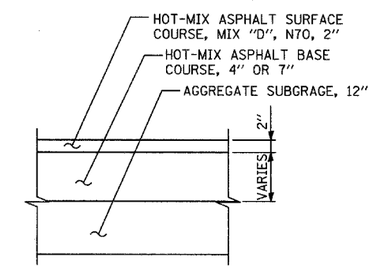

7″ BASE COURSE OPTION:
USED FOR TEMPORARY PAVEMENT REMAINING IN PLACE LONGER THAN 6 MONTHS.
- SOUTH END OF NB I-94 EXIT RAMP

4″ BASE COURSE OPTION:
USED FOR TEMPORARY PAVEMENT REMAINING IN PLACE LESS THAN 6 MONTHS.
- SOUTH END OF SB I-94 ENTRANCE RAMP
- ALL LOCATIONS OF TEMPORARY PAVEMENT FOR TRAFFIC STAGING ALONG RAMPS.

TEMPORARY PAVEMENT DETAILS: ISTHA JURISDICTION

(PCC SECTION (SEE ABOVE) MAY BE USED WITH ISTHA PRE-APPROVAL) 1

TY·LIN INTERNATIONAL

REVISIONS	
NAME	DATE
ADDENDUM 1	08/31/07

ILLINOIS DEPARTMENT OF TRANSPORTATION

ILLINOIS RTE 60 OVER I-94

MAINTENANCE OF TRAFFIC
TYPICAL SECTIONS AND DETAILS
SHEET 2 OF 7

SCALE: NO SCALE — DRAWN BY: RTM

DATE: MAY 8, 2007 — CHECKED BY: MPG