

PART OF THE NW 1/4 OF SEC. 1, TWP. 43 N., R. 11 E. AND PART OF THE SW 1/4 OF SEC. 36, TWP. 44 N., R. 11 E. OF THE 3RD. P.M., IN LAKE COUNTY, ILLINOIS.

LEGEND

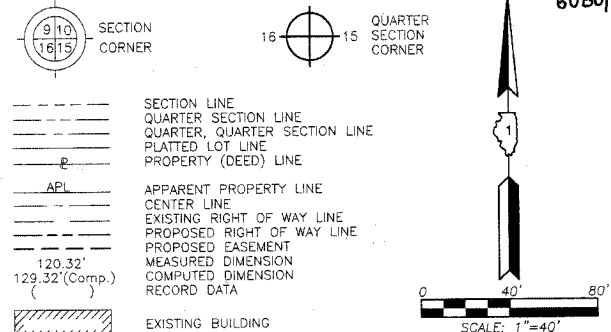

Bearings are referenced to the Illinois Coordinate System NAD83 (1997) East Zone at Found Geodetic Survey Control Monuments "Lincolnshire", P.I.D. AJ3083 and "LAK21 1A", P.I.D. AJ2861.

○ IRON PIPE OR ROD FOUND ⊕ "MAG" NAIL SET
 + CUT CROSS FOUND OR SET ● 5/8" REBAR SET

● T1 THESE STAKES REFERENCE FOUND OR SET MONUMENTATION. SET 5/8 INCH IRON ROD FLUSH WITH GROUND TO TIE FOUND IRON STAKE. IDENTIFIED BY COLORED PLASTIC CAP BEARING SURVEYORS REGISTRATION NUMBER.

● BT1 THESE STAKES, IN CULTIVATED AREAS, REFERENCE FOUND OR SET MONUMENTATION. BURIED 5/8 INCH IRON ROD 20 INCHES BELOW GROUND TO TIE FOUND IRON STAKE. IDENTIFIED BY COLORED PLASTIC CAP BEARING SURVEYORS REGISTRATION NUMBER.

■ STAKING OF PROPOSED RIGHT OF WAY. SET DIVISION OF HIGHWAYS SURVEY MARKER TO MONUMENT THE POSITION SHOWN. IDENTIFIED BY INSCRIPTION DATA AND SURVEYORS REGISTRATION NUMBER.

■ M STAKING OF PROPOSED RIGHT OF WAY IN CULTIVATED AREAS. BURIED 5/8 INCH METAL ROD 20 INCHES BELOW GROUND TO MARK FUTURE SURVEY MARKER POSITION IDENTIFIED BY COLORED PLASTIC CAP BEARING SURVEYORS REGISTRATION NUMBER.

● PERMANENT SURVEY MARKER, I.D.O.T STD 2135 (TO BE SET BY OTHERS)

□ RIGHT OF WAY STAKING PROPOSED TO BE SET.

STATE OF ILLINOIS)
 COUNTY OF LAKE)

THIS IS TO CERTIFY THAT WE, JORGENSEN & ASSOCIATES, INC., AN ILLINOIS PROFESSIONAL DESIGN FIRM LAND SURVEYING CORPORATION, NUMBER 184-2771, HAVE SURVEYED THE PLAT OF HIGHWAYS SHOWN HEREON BETWEEN SECTION 1, TOWNSHIP 43N., RANGE 11E. AND SECTION 36, TOWNSHIP 44N., RANGE 11E., OF THE THIRD PRINCIPAL MERIDIAN, LAKE COUNTY, THAT THE SURVEY IS TRUE AND COMPLETE AS SHOWN TO THE BEST OF MY KNOWLEDGE AND BELIEF, THAT THE PLAT CORRECTLY REPRESENTS SAID SURVEY, THAT ALL MONUMENTS FOUND AND ESTABLISHED ARE OF PERMANENT QUALITY AND OCCUPY THE POSITIONS SHOWN THEREON AND THAT THE MONUMENTS ARE SUFFICIENT TO ENABLE THE SURVEY TO BE RETRACED. MADE FOR THE DEPARTMENT OF TRANSPORTATION, STATE OF ILLINOIS.

DATED AT LAKE VILLA, ILLINOIS THIS 16th DAY OF March 2007 A.D.

Christian H. Jorgensen PRESIDENT
 2797 ILLINOIS PROFESSIONAL LAND SURVEYOR NO. 35-2797
 LICENSE EXPIRATION DATE: NOVEMBER 30, 2008
 THIS PROFESSIONAL SERVICE CONFORMS TO THE CURRENT ILLINOIS MINIMUM STANDARDS FOR A BOUNDARY SURVEY.
 Coordinates are based on the Published Metric Coordinate Values at Found Geodetic Survey Control Monument "LAK 1A", P.I.D. AJ2861, of N.616,853.422-E.332,544.198.

NOTE: SURFACE COORDINATES ARE SHOWN.

STATION	OFFSET	NORTH	EAST
451+54.50	121.15' Rt.	2,030,263.635	1,101,809.117
451+63.14	170.00' Lt.	2,030,554.770	1,101,818.122
452+08.50	115.63' Lt.	2,030,500.342	1,101,863.409
453+00.00	140.00' Lt.	2,030,524.596	1,101,954.944
453+73.43	108.27' Rt.	2,030,276.237	1,102,028.060
457+25.00	100.00' Lt.	2,030,484.057	1,102,379.893
457+61.43	78.16' Lt.	2,030,462.168	1,102,416.292
457+75.00	79.96' Lt.	2,030,463.954	1,102,429.868
457+87.80	81.65' Rt.	2,030,302.331	1,102,442.468
458+15.14	79.94' Lt.	2,030,463.885	1,102,470.013
458+25.64	66.91' Lt.	2,030,450.842	1,102,480.491
459+05.78	62.59' Rt.	2,030,321.234	1,102,560.464

JORGENSEN & ASSOCIATES, INC.
 120 PARK AVENUE
 LAKE VILLA, ILLINOIS 60046 SHEET 1 IS A COVER
 (847) 356-3371 SHEET AND IS NOT RECORDED.

PLAT OF HIGHWAYS
 STATE OF ILLINOIS
 DEPARTMENT OF TRANSPORTATION
 F.A.P. 335 (ILLINOIS ROUTE 60)
 SECTION LAKE COUNTY
 PROJECT JOB NO. R-91-026-06
 STATION 450+00 TO STATION 459+00
 SCALE: 1"=40' SHEET 3 OF 6

BUREAU OF LAND ACQUISITION
 201 WEST CENTER COURT
 SCHAUMBURG, ILLINOIS 60196
 AS DOCUMENT NO.

CONWAY PARK AT LAKE FOREST
 RESUBDIVISION NO. 2 - PHASE 1

Recorded January 10, 2000
 as Document No. 4476419

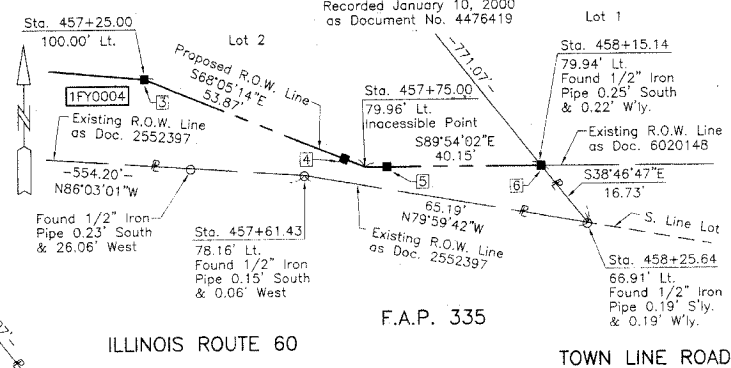

Detail "A"
 Scale: 1"=20'

CONWAY PARK AT LAKE FOREST
 RESUBDIVISION NO. 2 - PHASE 1

Recorded January 10, 2000
 as Document No. 4476419

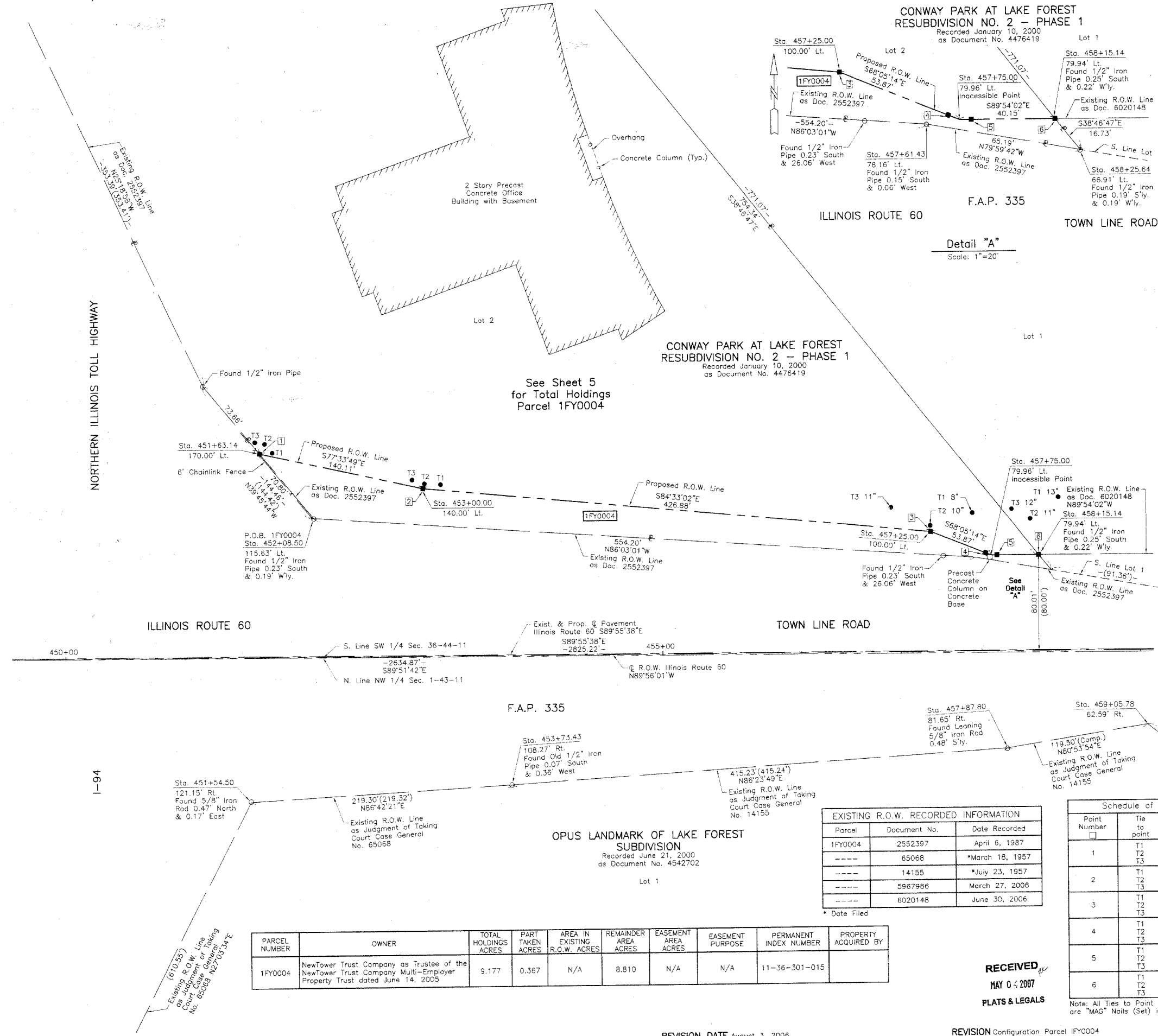

See Sheet 5
 for Total Holdings
 Parcel 1FY0004

F.A.P. 335

OPUS LANDMARK OF LAKE FOREST
 SUBDIVISION

Recorded June 21, 2000
 as Document No. 4542702

Parcel	Document No.	Date Recorded
1FY0004	2552397	April 6, 1987
-----	65068	*March 18, 1957
-----	14155	*July 23, 1957
-----	5967966	March 27, 2006
-----	6020148	June 30, 2006

* Date Filed

Point Number	Tie to point	Tie Distance (feet)
1	T1	10.66
	T2	9.18
	T3	10.40
2	T1	15.12
	T2	4.24
	T3	11.56
3	T1	38.00
	T2	4.95
	T3	38.88
4	T1	35.32
	T2	47.22
	T3	42.41
5	T1	40.82
	T2	41.21
	T3	40.33
6	T1	50.82
	T2	30.84
	T3	45.51

Note: All Ties to Point Nos. 3 thru 6 are "MAG" Nails (Set) in Trees.

PARCEL NUMBER	OWNER	TOTAL HOLDINGS ACRES	PART TAKEN ACRES	AREA IN EXISTING R.O.W. ACRES	REMAINDER AREA ACRES	EASEMENT AREA ACRES	EASEMENT PURPOSE	PERMANENT INDEX NUMBER	PROPERTY ACQUIRED BY
1FY0004	NewTower Trust Company as Trustee of the NewTower Trust Company Multi-Employer Property Trust dated June 14, 2005	9.177	0.367	N/A	8.810	N/A	N/A	11-36-301-015	

RECEIVED
 MAY 04 2007
 PLATS & LEGALS

DATE	BY

SEE SHEET 2

SEE SHEET 4

REVISION DATE August 3, 2006

REVISION Configuration Parcel 1FY0004

MADE BY