

- Bearings are referenced to the Illinois Coordinate System NAD83 (1997) East Zone at Found Geodetic Survey Control Monuments "Lincolnshire", P.I.D. AJ3083 and "LAK21 1A", P.I.D. AJ2861.
- IRON PIPE OR ROD FOUND
- + CUT CROSS FOUND OR SET
- "MAG" NAIL SET
- T1 THESE STAKES REFERENCE FOUND OR SET MONUMENTATION. SET 5/8 INCH IRON ROD FLUSH WITH GROUND TO THE FOUND IRON STAKE. IDENTIFIED BY COLORED PLASTIC CAP BEARING SURVEYORS REGISTRATION NUMBER.
- BT1 THESE STAKES, IN CULTIVATED AREAS, REFERENCE FOUND OR SET MONUMENTATION. BURIED 5/8 INCH IRON ROD 20 INCHES BELOW GROUND TO THE FOUND IRON STAKE. IDENTIFIED BY COLORED PLASTIC CAP BEARING SURVEYORS REGISTRATION NUMBER.
- STAKING OF PROPOSED RIGHT OF WAY. SET DIVISION OF HIGHWAYS SURVEY MARKER TO MONUMENT THE POSITION SHOWN. IDENTIFIED BY INSCRIPTION DATA AND SURVEYORS REGISTRATION NUMBER.
- M STAKING OF PROPOSED RIGHT OF WAY IN CULTIVATED AREAS. BURIED 5/8 INCH METAL ROD 20 INCHES BELOW GROUND TO MARK FUTURE SURVEY MARKER POSITION IDENTIFIED BY COLORED PLASTIC CAP BEARING SURVEYORS REGISTRATION NUMBER.
- ⊙ PERMANENT SURVEY MARKER, I.D.O.T STD 2135 (TO BE SET BY OTHERS)
- RIGHT OF WAY STAKING PROPOSED TO BE SET.

STATE OF ILLINOIS }
COUNTY OF LAKE }
THIS IS TO CERTIFY THAT WE, JORGENSEN & ASSOCIATES, INC., AN ILLINOIS PROFESSIONAL DESIGN FIRM LAND SURVEYING CORPORATION, NUMBER 184-2771, HAVE SURVEYED THE PLAT OF HIGHWAYS SHOWN HEREON BETWEEN SECTION 1, TOWNSHIP 43N., RANGE 11E AND SECTION 36, TOWNSHIP 44N., RANGE 11E, OF THE THIRD PRINCIPAL MERIDIAN, LAKE COUNTY, THAT THE SURVEY IS TRUE AND COMPLETE AS SHOWN TO THE BEST OF MY KNOWLEDGE AND BELIEF, THAT THE PLAT CORRECTLY REPRESENTS SAID SURVEY, THAT ALL MONUMENTS FOUND AND ESTABLISHED ARE OF PERMANENT QUALITY AND OCCUPY THE POSITIONS SHOWN THEREON AND THAT THE MONUMENTS ARE SUFFICIENT TO ENABLE THE SURVEY TO BE RETRACED. MADE FOR THE DEPARTMENT OF TRANSPORTATION, STATE OF ILLINOIS.

DATED AT LAKE VILLA, ILLINOIS THIS 16th DAY OF March 2007 A.D.
CHRISTIAN H. JORGENSEN, PRESIDENT
ILLINOIS PROFESSIONAL LAND SURVEYOR NO. 35-2797
LICENSE EXPIRATION DATE: NOVEMBER 30, 2008
THIS PROFESSIONAL SERVICE CONFORMS TO THE CURRENT ILLINOIS MINIMUM STANDARDS FOR A BOUNDARY SURVEY.
Coordinates are based on the Published Metric Coordinate Values at Found Geodetic Survey Control Monument "LAK 1A", P.I.D. AJ2861, of N.616,853.422-E.332,544.198.
NOTE: SURFACE COORDINATES ARE SHOWN.

COORDINATE TABLE			
STATION	OFFSET	NORTH	EAST
457+61.43	78.16' Lt.	2,030,462.168	1,102,416.292
457+87.80	81.65' Rt.	2,030,302.331	1,102,442.468
458+15.14	79.94' Lt.	2,030,463.885	1,102,470.013
458+25.64	66.91' Lt.	2,030,450.842	1,102,480.491
459+05.78	62.59' Rt.	2,030,321.234	1,102,560.464
459+26.76	79.89' Lt.	2,030,463.691	1,102,581.622
459+56.75	110.09' Lt.	2,030,493.852	1,102,611.652
459+65.35	110.08' Rt.	2,030,273.672	1,102,619.977
460+62.35	90.06' Rt.	2,030,293.573	1,102,717.006
460+78.30	109.96' Lt.	2,030,493.565	1,102,733.209
460+87.36	65.04' Rt.	2,030,318.554	1,102,742.045
461+06.66	79.96' Lt.	2,030,463.532	1,102,761.528
462+22.07	65.03' Rt.	2,030,318.398	1,102,876.750

JORGENSEN & ASSOCIATES, INC.
120 PARK AVENUE
LAKE VILLA, ILLINOIS 60046
(847) 356-3371

PLAT OF HIGHWAYS
STATE OF ILLINOIS
DEPARTMENT OF TRANSPORTATION
F.A.P. 335 (ILLINOIS ROUTE 60)
SECTION PROJECT LAKE COUNTY
JOB NO. R-91-026-06
STATION 456+00 TO STATION 462+22.52
SCALE: 1"=30' SHEET 4 OF 6

BUREAU OF LAND ACQUISITION
201 WEST CENTER COURT
SCHAUMBURG, ILLINOIS 60196
AS DOCUMENT NO.

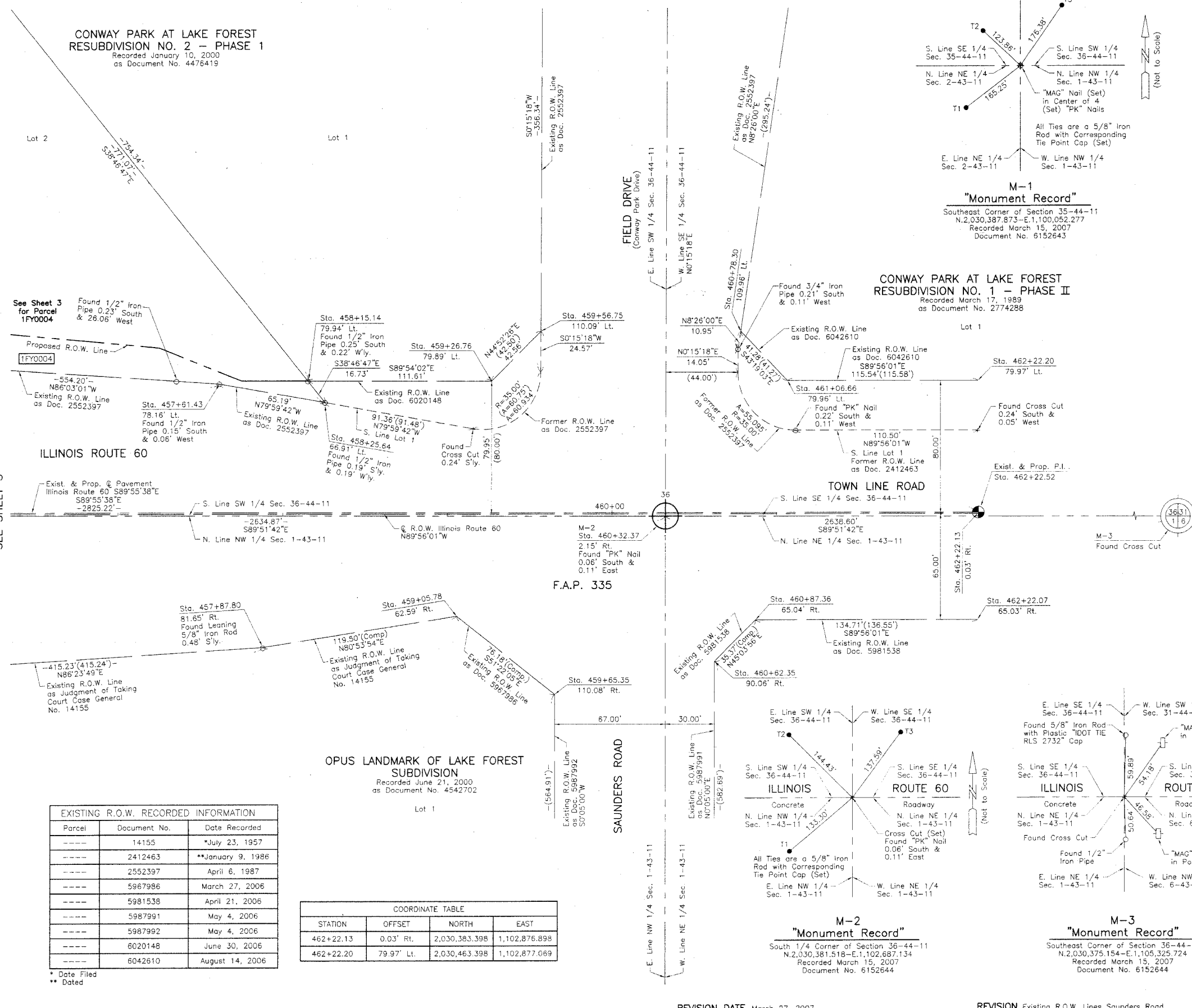

SEE SHEET 3 FOR PARCEL 1FY0004

SEE SHEET 3

EXISTING R.O.W. RECORDED INFORMATION		
Parcel	Document No.	Date Recorded
-----	14155	*July 23, 1957
-----	2412463	**January 9, 1986
-----	2552397	April 6, 1987
-----	5967986	March 27, 2006
-----	5981538	April 21, 2006
-----	5987991	May 4, 2006
-----	5987992	May 4, 2006
-----	6020148	June 30, 2006
-----	6042610	August 14, 2006

COORDINATE TABLE			
STATION	OFFSET	NORTH	EAST
462+22.13	0.03' Rt.	2,030,383.398	1,102,876.898
462+22.20	79.97' Lt.	2,030,463.398	1,102,877.069

DATE	BY	MADE	CHECKED	INKED	NOTEBOOK NO.

REVISION DATE March 27, 2007

REVISION Existing R.O.W. Lines Saunders Road

MADE BY

RECEIVED
MAY 04 2007
PLATS & LEGALS