

ROUTE NO.	SECTION	COUNTY	TOTAL SHEETS	SHEET NO.
F.A.I. I-74	#	Peoria	8	45 SHEETS
FED. ROAD DIST. NO.	ILLINOIS	FED. AID PROJECT		
Contract # 68736	* D4 I-74 Noise Wall 2008			

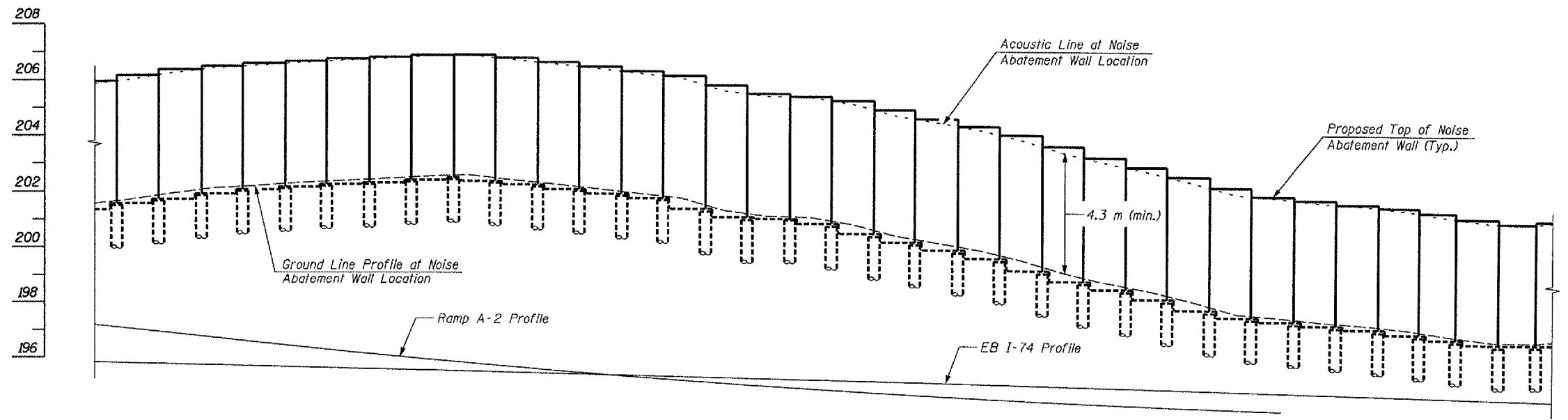
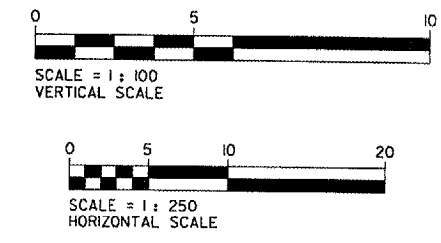

ELEVATION
(Looking Towards I-74)

NOTES:

1. The Contractor has the option to clear the trees within a width of 4 m centered about the centerline of the Noise Abatement Wall. The groundline in this area shall be restored to the original elevation after the construction of the wall.
2. Any tree removal outside the 4 m width mentioned in Note 1, can be done only after written approval by the Engineer.
3. 100 mm ϕ Drainage Holes shall be field drilled through wall panels as required to facilitate surface drainage with a maximum of one hole per panel. Location to be determined by the Engineer. (See sheet 16).

LEGEND

- Existing Tree Line
- Existing Individual Tree ($\phi > 150$ mm)
- Existing Fence
- Existing Storm Sewer
- Boring Location
- Limits of Erosion Barrier
- Limits of Clearing & Landscaping
- Drilled Shaft Center
- Existing Right of Way
- Chain Link Fence Removal
- Existing Electric Pole
- High Mast Light Pole
- Seeding, Class 2

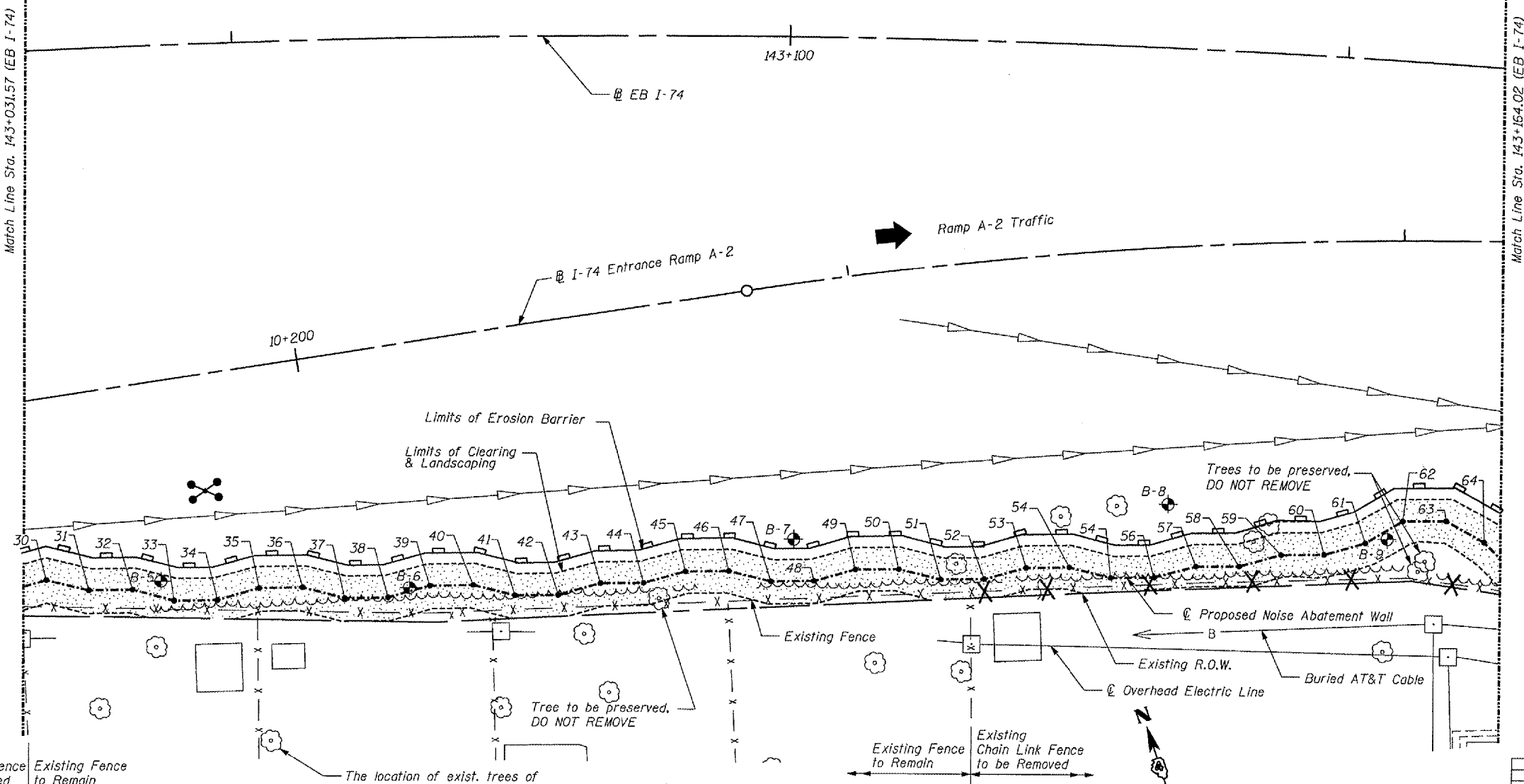

PLAN

Existing Chain Link Fence to be Removed
Existing Fence to Remain

The location of exist. trees of significant size in the immediate vicinity of Noise Walls is indicated thus.

Existing Fence to Remain
Existing Chain Link Fence to be Removed

benesch

alfred benesch & company
Engineers • Surveyors • Planners
205 North Michigan Avenue, Suite 2400
Chicago, Illinois 60601
312-566-0460
JOB NO. 3873

REVISIONS	
NAME	DATE

ILLINOIS DEPARTMENT OF TRANSPORTATION
GENERAL PLAN & ELEVATION 2
NOISE ABATEMENT WALL
F.A.I. RTE. 74 (I-74)
SECTION D4 I-74 NOISE WALL 2008
PEORIA COUNTY
STA. 142+916.64 TO STA. 143+287.69
STRUCTURE NUMBER 072-8554

6/22/2007 12:35 PM c:\projects\data\3573\noisewalls\walla2\plans\3573nw_gpe2.dgn