











F.A. RTE.	SECTION	COUNTY	TOTAL SHEETS	SHEET NO.
7825	(K-15D)BR	ADAMS	31	12
STA. 129+40.00		TO STA.135+80.00		
FED. ROAD DIST. NO.	ILLINOIS	FED. AID PROJECT		

LEGEND

-  WORK AREA
-  SIGN
-  TYPE III BARRICADE
-  DRUM WITH STEADY BURNING LIGHT
-  TRAFFIC SIGNAL
-  TYPE C BIDIRECTIONAL REFLECTOR
-  TEMPORARY CONCRETE BARRIER (STD 704001)
-  IMPACT ATTENUATOR
-  STEADY BURNING LIGHTS AND DOUBLE VERTICAL PANELS
-  DOUBLE VERTICAL PANEL

TEMPORARY SIGNAL PHASE DIAGRAM

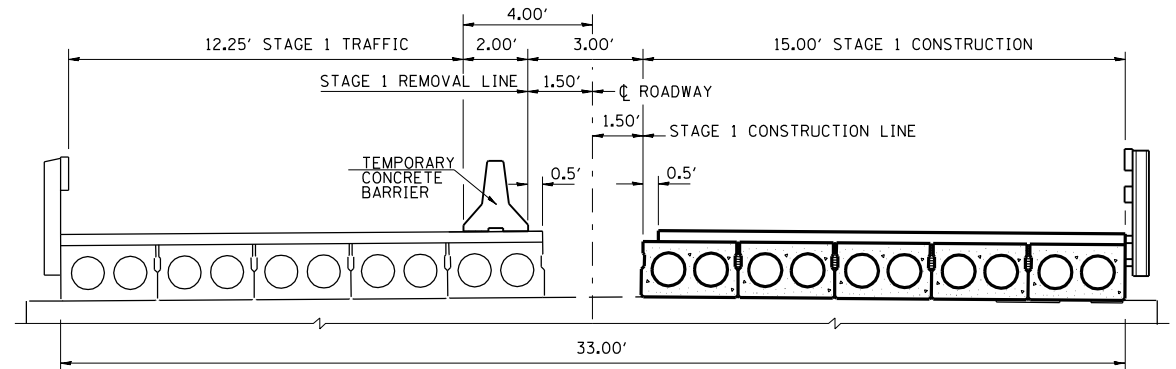
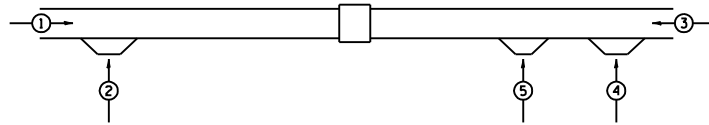

TYPICAL SECTION FOR STAGE 1 CONSTRUCTION

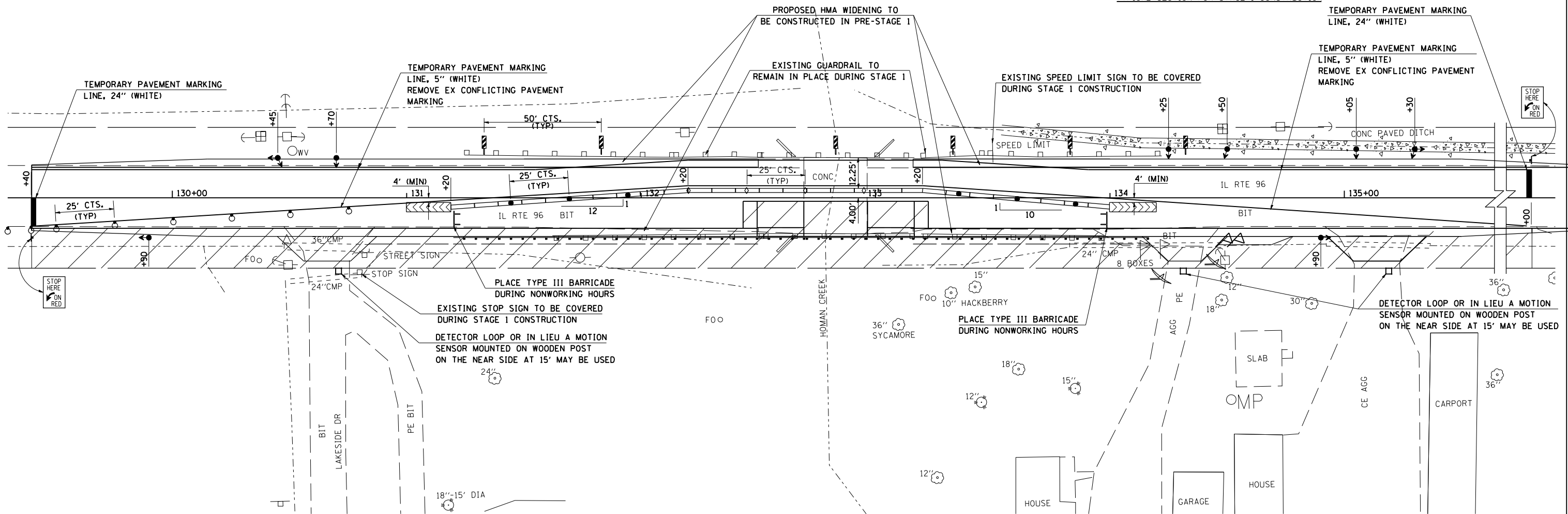

PRE-STAGE 1 CONSTRUCTION:

- INSTALL ALL NECESSARY ITEMS IN ACCORDANCE WITH TRAFFIC CONTROL AND PROTECTION STANDARD 701326 TO CONSTRUCT WIDENING.
- CONSTRUCT HOT-MIX ASPHALT BASE COURSE WIDENING BOTH LEFT RIGHT OF CENTERLINE.
- INSTALL TEMPORARY TRAFFIC SIGNALS, TEMPORARY CONCRETE BARRIER, AND OTHER TRAFFIC CONTROL IN ACCORDANCE WITH STANDARD 701321 AND STAGE 1 TRAFFIC DETAILS.

STAGE 1 CONSTRUCTION:

- SHIFT TRAFFIC TO LEFT (SOUTHBOUND) LANE.
- REMOVE EXISTING DECK BEAMS, GUARDRAIL AND PAVEMENT FOR NEW APPROACHES RIGHT OF CENTERLINE.
- CONSTRUCT NEW DECK BEAMS AND APPROACH PAVEMENT RIGHT OF CENTERLINE.
- CONSTRUCT WIDENING, EMBANKMENT, AND RIPRAP RIGHT OF CENTERLINE.
- INSTALL PROPOSED GUARDRAIL RIGHT OF CENTERLINE.

REVISIONS	
NAME	DATE

ILLINOIS DEPARTMENT OF TRANSPORTATION
TRAFFIC CONTROL DETAILS
 STAGE 1

DATE: 05/31/07
 DRAWN BY JCW
 CHECKED BY JRB

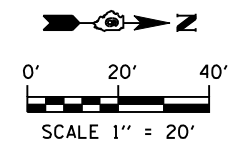

PLOT DATE = 6/29/2007
 FILE NAME = c:\projects\6851685\hutchison\lma\2447\7.mst\dgn
 PLOT SCALE = 4.23525 / IN.
 USER NAME = laughlin-1