

F.A.U. RATE	SECTION	COUNTY	TOTAL SHEETS	SHEET NO.
1545	00-00115-00-BR	DUPAGE	97	2
STA. 1+31.77		TO STA. 5+50.00		
FED. ROAD DIST. NO.		ILLINOIS FED. AID PROJECT		
CONTRACT 83961				

**GENERAL NOTES:**

1. THE CONTRACTOR SHALL MAINTAIN ALL ROADWAYS OPEN TO TRAFFIC AS SHOWN PER THE MAINTENANCE OF TRAFFIC DETAILS.
2. BEFORE STARTING ANY EXCAVATION, THE CONTRACTOR SHALL CALL J.U.L.I.E. AT (800) 892-0123 FOR FIELD LOCATIONS OF BURIED ELECTRIC, TELEPHONE, CABLE, AND GAS FACILITIES (48 HOURS NOTIFICATION IS REQUIRED).
3. THE CONTRACTOR SHALL NOT BE ALLOWED TO ERECT A YARD OR FIELD OFFICE ON CITY RIGHT-OF-WAY OR PROPERTY WITHOUT WRITTEN PERMISSION FROM THE CITY OF NAPERVILLE.
4. THE ENGINEER SHALL BE THE SOLE JUDGE CONCERNING THE PROPER CURING TIME FOR THE VARIOUS HMA LIFTS.
5. ALL ELEVATIONS REFER TO DUPAGE COUNTY DATUM (SEE SHEET 7).
6. NO WORK SHALL COMMENCE UNTIL TRAFFIC CONTROL REQUIREMENTS AND EROSION CONTROL MEASURES ARE MET.
7. ALL UTILITIES, SCHOOL DISTRICTS, PARK DISTRICT, LOCAL POLICE, AND FIRE DEPARTMENTS SHALL BE NOTIFIED BY THE CONTRACTOR PRIOR TO THE START OF CONSTRUCTION.
8. UNLESS AUTHORIZED BY THE ENGINEER, ALL EXISTING ACCESS POINTS SHALL BE MAINTAINED AT ALL TIMES BY THE CONTRACTOR.
9. BOXED ITEMS ARE INCLUDED IN THIS CONTRACT AND SHALL NOT BE PAID FOR SEPARATELY.
10. TREES NOT MARKED FOR REMOVAL SHALL BE CONSIDERED AS DESIGNATED TO BE SAVED AND SHALL BE PROTECTED UNDER THE PROVISIONS OF ARTICLE 201.05 OF THE STANDARD SPECIFICATIONS.
11. ALL LIMBS, BRANCHES, AND OTHER DEBRIS RESULTING FROM THIS WORK SHALL BE DISPOSED OF BY THE CONTRACTOR AT HIS OWN EXPENSE OUTSIDE THE LIMITS OF THE RIGHT-OF-WAY.
12. ALL CLEARING, REMOVAL OF BUSHES, HEDGES AND TREES UNDER SIX (6) INCHES IN DIAMETER WILL BE INCLUDED IN THE CONTRACT UNIT PRICE FOR EARTH EXCAVATION.
13. DURING THE CONSTRUCTION, THE CONTRACTOR WILL BE REQUIRED, AT HIS EXPENSE, TO HAVE AVAILABLE A WATER TRUCK OR SIMILAR EQUIPMENT TO CONTROL DUST. IF NECESSARY, THE CONTRACTOR SHALL BE REQUIRED TO CONTROL DUST DURING NON-WORKING HOURS.
14. THE CONTRACTOR MUST MAKE PRIOR ARRANGEMENTS WITH THE CITY OF NAPERVILLE WATER DEPARTMENT PRIOR TO THE USE OF ANY FIRE HYDRANT. HYDRANT METERS AND RP2'S MUST BE USED. CONTACT THE ENGINEERING DEPARTMENT AT (630) 420-4122.
15. ALL OPEN EXCAVATIONS MUST BE ADEQUATELY COVERED (STEEL PLATED) OR FILLED IN AT THE END OF EACH DAY. NO OPEN EXCAVATIONS ARE ALLOWED OVERNIGHT. THE COST OF THIS WORK SHALL BE INCLUDED IN THE COST OF THE ITEM REQUIRING EXCAVATION.
16. THE CONTRACTOR SHALL BE RESPONSIBLE FOR THE REMOVAL AND CLEAN UP OF MUD AND OTHER DEBRIS TRACKED ON ALL STREETS LEADING TO THE PROJECT SITE CAUSED BY THE CONSTRUCTION OPERATIONS. THE CLEAN UP IS AT THE DISCRETION OF AND MUST BE DONE TO THE SATISFACTION OF THE CITY ENGINEER.
17. THE CONTRACTOR SHALL OBSERVE THE FOLLOWING WORKING HOURS:  
 WORK SHALL BE PERFORMED BETWEEN THE HOURS OF 7:00 AM AND 7:00 PM MONDAY THROUGH FRIDAY. WORK ON SATURDAYS SHALL BE LIMITED TO 8:00 AM TO 4:00 PM. NO WORK SHALL BE PERFORMED ON SUNDAYS OR THE FOLLOWING HOLIDAYS: NEW YEARS DAY, MEMORIAL DAY, 4TH OF JULY, LABOR DAY, THANKSGIVING AND CHRISTMAS. ANY LANE CLOSURES ON WASHINGTON STREET SHALL BE LIMITED TO THE HOURS OF 9:00 AM TO 3:30 PM. ANY ADJUSTMENTS SHALL BE APPROVED BY THE CITY ENGINEER.
18. ALL TRENCHES, HOLES OR OTHER EXCAVATIONS REQUIRED FOR UTILITY INSTALLATION SHOULD BE BACK-FILLED, STABILIZED AT THE END OF EACH WORKING DAY. NO EXCAVATION SHOULD BE OPENED MORE THAN WHAT CAN BE STABILIZED BY THE END OF THE SAME DAY. IF AN EXCAVATION MUST BE LEFT UNSTABILIZED OR OPENED OVERNIGHT, SOIL EROSION AND SAFETY PROTECTION MEASURES SHALL BE INSTALLED.
19. ALL WASTE GENERATED AS A RESULT OF CONSTRUCTION ACTIVITIES (CONCRETE TRUCK WASHOUT, CHEMICALS, LITTER, SANITARY WASTE OR ANY OTHER WASTE) SHALL BE PROPERLY DISPOSED OF AND BE PREVENTED FROM BEING CARRIED OFF THE SITE BY EITHER WIND OR WATER.
20. ALL COMPENSATORY STORAGE SHALL BE OPERATIONAL PRIOR TO THE PLACEMENT OF FILL, STRUCTURES, OR OTHER MATERIALS IN THE REGULATORY FLOODPLAIN.
21. THE CONTRACTOR SHALL BE RESPONSIBLE FOR MAINTAINING THE EROSION CONTROL MEASURES AS SHOWN ON THE PLANS FOR THE DURATION OF CONSTRUCTION.

**INDEX OF STATE STANDARDS**

STD. NO.	TITLE
000001-04	STANDARD SYMBOLS, ABBREVIATIONS AND PATTERNS
280001-03	TEMPORARY EROSION CONTROL SYSTEM
424001-04	CURB RAMPS FOR SIDEWALKS
442101-06	CLASS B PATCHES
442201-02	CLASS C AND D PATCHES
515001-02	NAME PLATE FOR BRIDGES
542301-01	PRECAST REINFORCED CONCRETE FLARED END SECTION
601101-00	CONCRETE HEADWALL FOR PIPE DRAIN
602001-00	CATCH BASIN, TYPE A
602401-00	MANHOLE, TYPE A
602701-00	CAST IRON STEPS
604001-02	FRAME AND LIDS, TYPE 1
604051-02	FRAME AND GRATE, TYPE 11
630001-07	STEEL PLATE BEAM GUARDRAIL
631031-06	TRAFFIC BARRIER TERMINAL, TYPE 6
667101	PERMANENT SURVEY MARKERS
701501-03	URBAN LANE CLOSURE, 2 LANE, 2 WAY, UNDIVIDED
701606-04	URBAN LANE CLOSURE, MULTILANE, 2 WAY WITH MOUNTABLE MEDIAN
701701-04	URBAN LANE CLOSURE, MULTILANE INTERSECTION
701801-03	LANE CLOSURE MULTILANE 1W OR 2W CROSSWALK OR SIDEWALK CLOSURE
702001-06	TRAFFIC CONTROL DEVICES
704001-03	TEMPORARY CONCRETE BARRIER
720001-00	SIGN PANEL MOUNTING DETAILS
720006-01	SIGN PANEL ERECTION DETAILS
720011-00	METAL POSTS FOR SIGNS, MARKERS & DELINEATORS
729001-00	APPLICATION OF TYPE A AND TYPE B METAL POSTS
780001-01	TYPICAL PAVEMENT MARKINGS
BLR 23-1	TRAFFIC BARRIER TERMINAL, TYPE 1

**INDEX OF SHEETS**

SHEET NO.	SHEET TITLE
1	COVER SHEET
2	GENERAL NOTES, INDEX OF STATE STANDARDS, & INDEX OF SHEETS
3 - 5	SUMMARY OF QUANTITIES
6	SCHEDULES OF QUANTITIES
7	EXISTING AND PROPOSED TYPICAL SECTIONS
8	ALIGNMENT AND SURVEY TIES FOR CONTROL POINTS
9	PLATS OF TEMPORARY EASEMENT (FOR INFORMATION ONLY)
10 - 13	MAINTENANCE OF TRAFFIC PLANS
14	REMOVAL PLAN AND EXISTING UTILITIES
15	PROPOSED PLAN AND PROFILE
16 - 17	EXISTING AND PROPOSED DRAINAGE PLANS AND DETAILS
18	EROSION CONTROL PLANS
19	PROPOSED GRADING PLANS
20	PAVEMENT MARKING & SIGNING PLANS/LANDSCAPING PLANS
21	MISCELLANEOUS DETAILS
22 - 60	BRIDGE PLANS PROPOSED PLANS (SN 022-3028)
61 - 66	EXISTING PLANS (FOR INFORMATION ONLY)
67 - 89	ELECTRICAL PLANS CITY OF NAPERVILLE (DPU-E)
90	BD-01, DRIVEWAY DETAILS
91	BD-07, DETAIL OF STORM SEWER CONNECTION TO EXISTING SEWER
92	BD-32, BUTT JOINT AND HMA TAPER DETAILS
93	TC-13, DISTRICT ONE TYPICAL PAVEMENT MARKINGS
94 - 95	SOIL BORINGS
96 - 97	ROADWAY CROSS SECTIONS

REVISIONS	
NAME	DATE

BRIDGE REHABILITATION  
 BAILEY ROAD OVER  
 WEST BRANCH OF THE DUPAGE RIVER  
**GENERAL NOTES,  
 INDEX OF STATE STANDARDS,  
 & INDEX OF SHEETS**

CONSULTANT  
**TYLIN INTERNATIONAL**

ADDENDUM 1 09/05/07

City of  **Naperville**

DRAWN: RTM  
 CHECKED: SP  
 APPROVED:  
 DATE: JULY 13, 2007  
 SCALE: NONE

SHEET NO.  
**2**

JOB NO.: C-91-062-04 PROJECT NO.: BHM-800313431



F.A.U. NO.	SECTION	COUNTY	TOTAL SHEETS	SHEET NO.
1545	00-00115-00-BR	DUPAGE	97	15
STA. 1+31.77		TO STA. 5+50.00		
FED. ROAD DIST. NO.		ILLINOIS		FED. AID PROJECT
CONTRACT 83961				

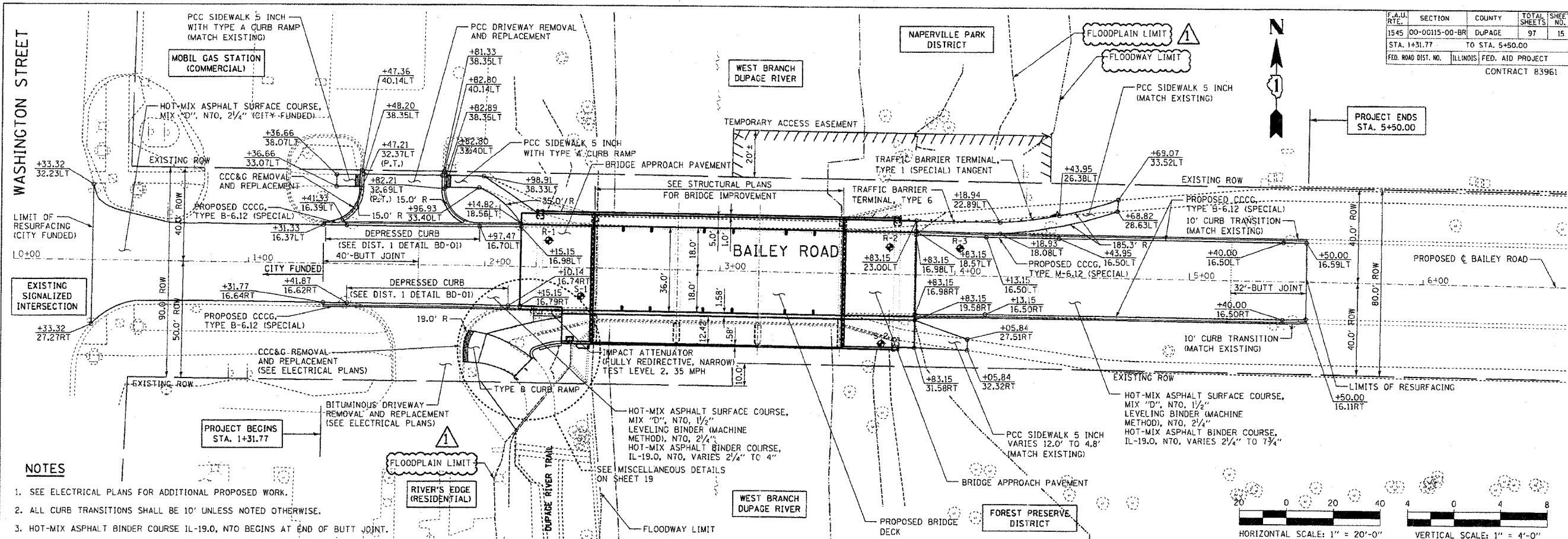

- NOTES**
- SEE ELECTRICAL PLANS FOR ADDITIONAL PROPOSED WORK.
  - ALL CURB TRANSITIONS SHALL BE 10' UNLESS NOTED OTHERWISE.
  - HOT-MIX ASPHALT BINDER COURSE IL-19.0, N70 BEGINS AT END OF BUTT JOINT.

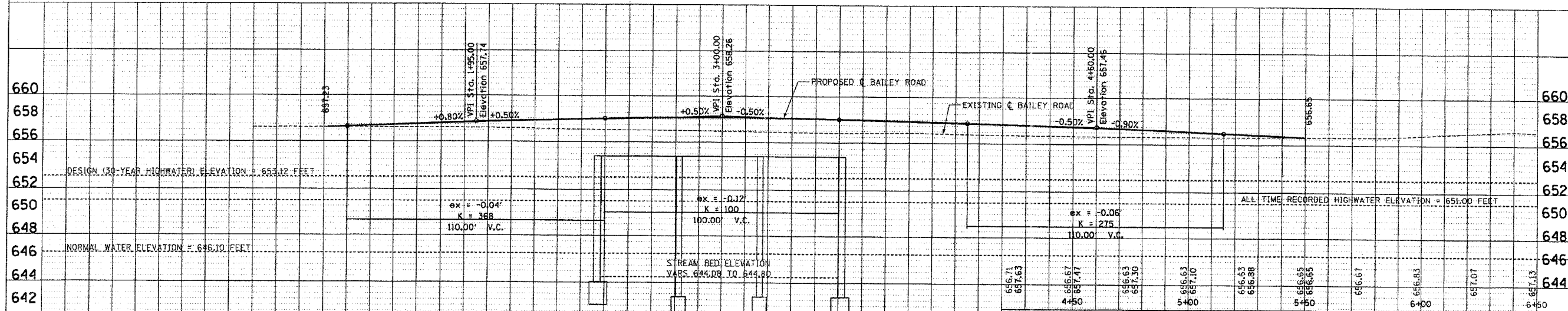
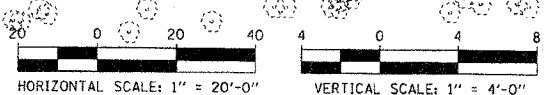

<b>REVISIONS</b> NAME      DATE		BRIDGE REHABILITATION BAILEY ROAD OVER WEST BRANCH OF THE DUPAGE RIVER  PROPOSED PLAN AND PROFILE  CONSULTANT <b>TYLIN INTERNATIONAL</b>	City of  <b>Naperville</b>
DRAWN: RTM CHECKED: SP APPROVED: DATE: JULY 13, 2007 SCALE: HORIZ. 1"=20'-0" VERT. 1"=4'-0" JOB NO.: C-91-062-04			



FILE NO.	SECTION	COUNTY	TOTAL SHEETS	SHEET NO.
1545	00-00115-00-BR	DUPAGE	97	18
STA. 1+31.77		TO STA. 5+50.00		
FED. ROAD DIST. NO.	ILLINOIS	FED. AID PROJECT		
CONTRACT 83961				

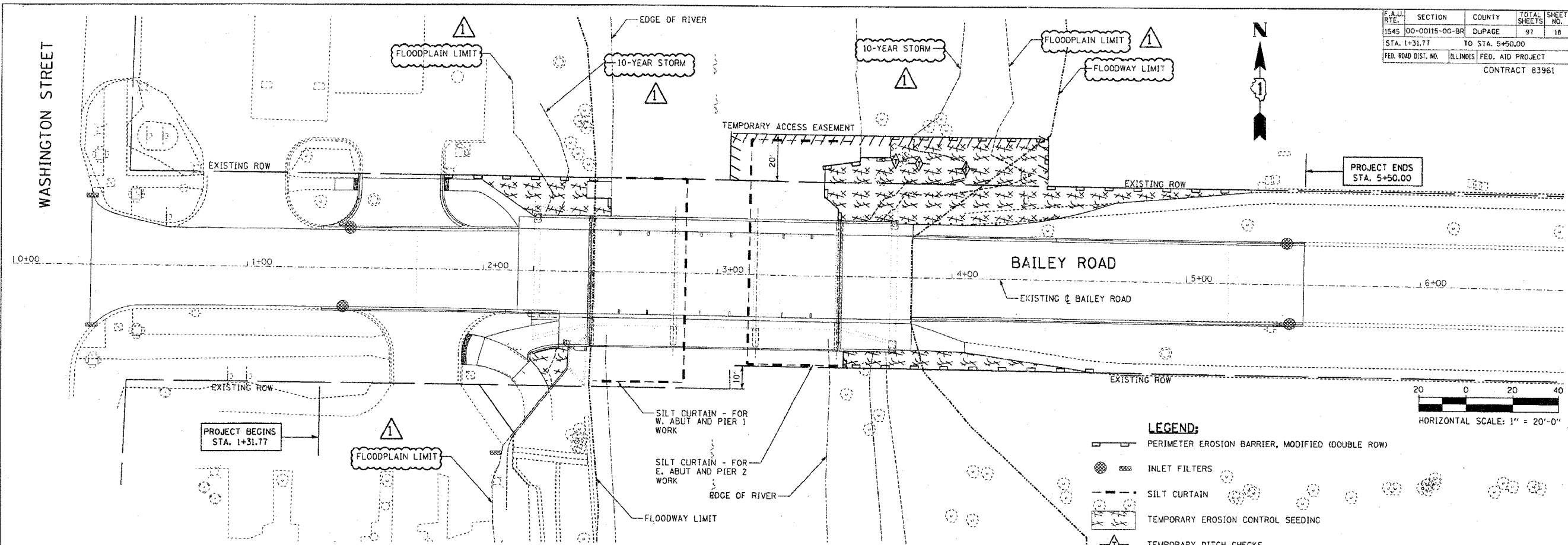

**LEGEND:**

- PERIMETER EROSION BARRIER, MODIFIED (DOUBLE ROW)
- INLET FILTERS
- SILT CURTAIN
- TEMPORARY EROSION CONTROL SEEDING
- TEMPORARY DITCH CHECKS

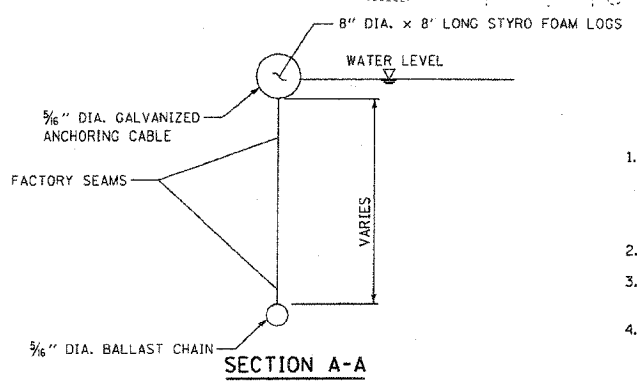

**GENERAL NOTES**

1. THE SURFACE OF STRIPPED OR DISTURBED AREAS SHALL BE PERMANENTLY OR TEMPORARILY STABILIZED WITHIN 14 DAYS AFTER FINAL GRADE IS REACHED OR WHEN LEFT IDLE FOR MORE THAN 14 DAYS. TEMPORARY EROSION CONTROL AND SEDIMENT CONTROL MEASURES SHALL BE MAINTAINED CONTINUOUSLY UNTIL PERMANENT SOIL EROSION CONTROL MEASURES HAVE BEEN ADEQUATELY ESTABLISHED.
2. STOCKPILES OF SOIL SHALL NOT BE LOCATED IN SPECIAL MANAGEMENT AREAS.
3. IF A STOCKPILE IS TO REMAIN IN PLACE FOR MORE THAN 3 DAYS, THEN EROSION AND SEDIMENT CONTROL SHALL BE PROVIDED FOR SUCH STOCKPILE.
4. ALL TEMPORARY EROSION AND SEDIMENT CONTROL MEASURES SHALL BE REMOVED WITHIN 30-DAYS AFTER FINAL STABILIZATION IS ACHIEVED WITH PERMANENT SOIL STABILIZATION MEASURES. TRAPPED SEDIMENT AND OTHER DISTURBED SOILS RESULTING FROM TEMPORARY MEASURES SHALL BE PROPERLY DISPOSED OF AND THE AREA PERMANENTLY STABILIZED.
5. INLET FILTERS SHALL BE INSPECTED IMMEDIATELY AFTER EACH RAINFALL AND AT LEAST DAILY DURING PROLONGED RAINFALL. ANY REPAIRS SHALL BE MADE IMMEDIATELY. WHEN CLOGGING OCCURS, INLET FILTERS SHALL BE CLEANED OR REPLACED AS DIRECTED BY THE ENGINEER.

**PERIMETER EROSION BARRIER MAINTENANCE**

1. PERIMETER EROSION BARRIER SHALL BE INSPECTED IMMEDIATELY AFTER EACH RAINFALL AND AT LEAST DAILY DURING PROLONGED RAINFALL. ANY REPAIRS SHALL BE MADE IMMEDIATELY.
2. SHOULD THE FABRIC DECOMPOSE OR BECOME INEFFECTIVE PRIOR TO THE END OF THE EXPECTED USABLE LIFE AND THE BARRIER IS STILL NECESSARY, THE FABRIC SHALL BE REPLACED PROMPTLY.
3. SEDIMENT DEPOSITS SHOULD BE REMOVED AFTER EACH STORM EVENT. THEY MUST BE REMOVED WHEN DEPOSITS REACH APPROXIMATELY HALF THE HEIGHT OF THE BARRIER.
4. ANY SEDIMENT DEPOSITS REMAINING IN PLACE AFTER THE SILT FENCE OR FILTER BARRIER IS NO LONGER REQUIRED SHALL BE DRESSED TO CONFORM WITH THE EXISTING GRADE, PREPARED AND SEEDED.

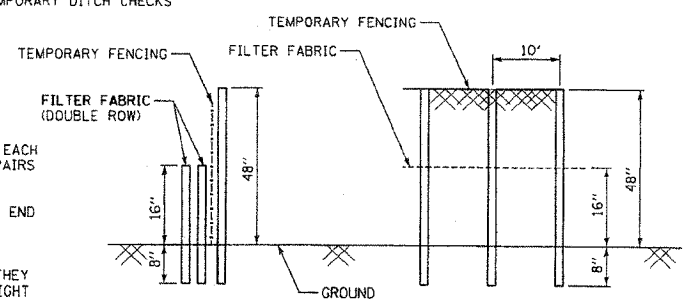

**PERIMETER EROSION BARRIER, MODIFIED DETAIL**

1. TEMPORARY FENCE SHALL BE FASTENED SECURELY TO THE FENCE POSTS WITH WIRE TIES.
2. FILTER FABRIC SHALL BE FASTENED SECURELY TO THE TEMPORARY FENCE WITH WIRE TIES.

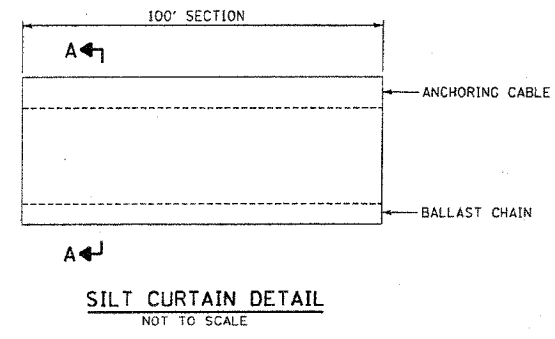

<b>REVISIONS</b> NAME      DATE    	<b>BRIDGE REHABILITATION          BAILEY ROAD OVER          WEST BRANCH OF THE DUPAGE RIVER</b>		City of  <b>Naperville</b>	
	<b>EROSION CONTROL PLANS</b>			SHEET NO.  <b>18</b>
	CONSULTANT <b>TYLIN INTERNATIONAL</b>		DRAWN: RTM CHECKED: SP APPROVED:	
	ADDENDUM 1      09/05/07		DATE: JULY 13, 2007 SCALE: 1"=20'-0" JOB NO.: C-91-062-04	
	PROJECT NO.: BHM-8003(343)			

