

F.A.U. RTE.	SECTION	COUNTY	TOTAL SHEETS	SHEET NO.
3509	00-00173-00-FP	COOK	246	105
STA. 1048+00		TO STA. 1076+00		
FED. ROAD DIST. NO. 7		ILLINOIS FED. AID PROJECT		

PLOT DATE = 7/12/2007
 FILE NAME = g:\cadd\0605\road\sheet5.vmp-03.plt
 USER NAME = bjohnen

PLAN SURVEYED
 NOTE BOOK NO. _____
 DATE OF WAY CHECKED _____
 NO. _____
 USER NAME _____

PROFILE SURVEYED
 NOTE BOOK NO. _____
 DATE _____
 GRADE CHECKED BY _____
 PROFILE INDENTIFIED BY _____

1051 PERIMETER DRIVE, SUITE 1025
 SCHALMURG, ILLINOIS 60173
 (847) 665-9800

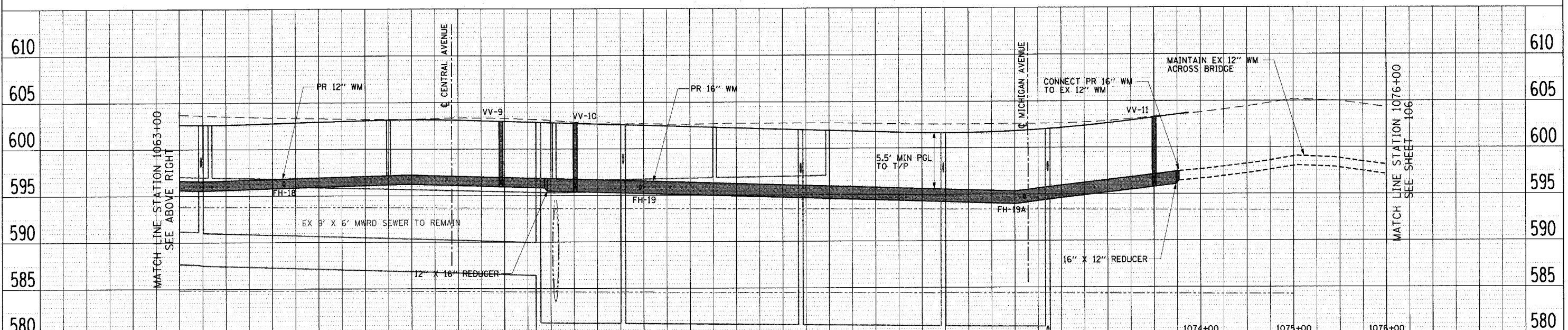
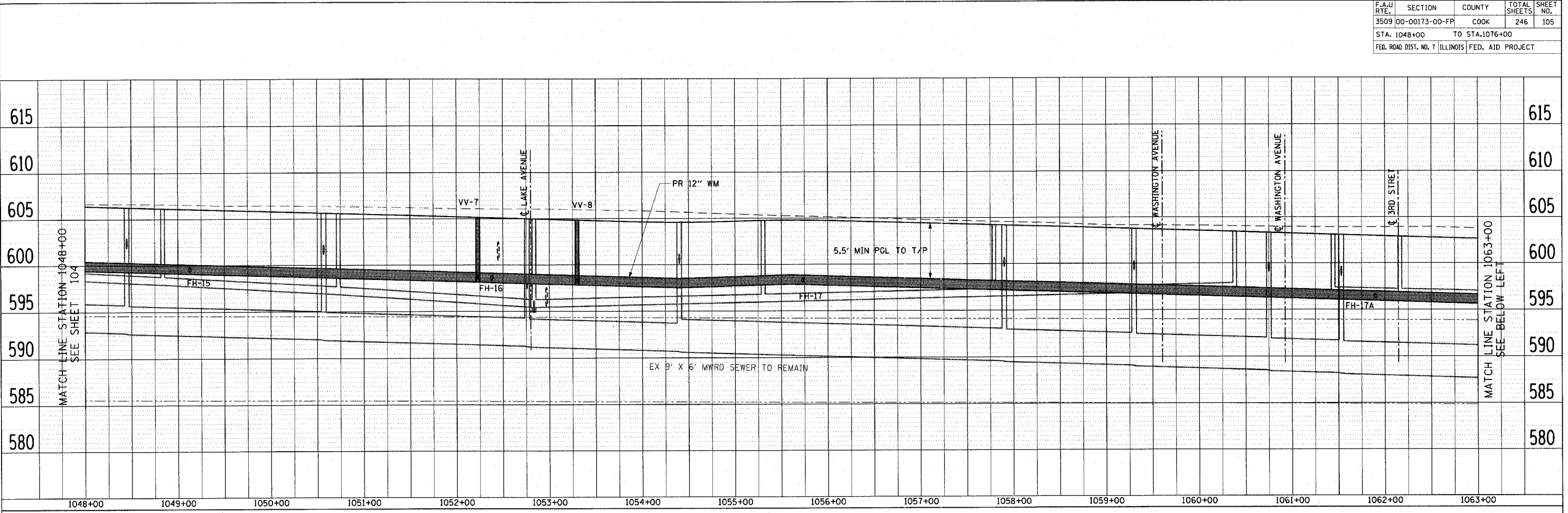

REVISIONS	NAME	DATE

ILLINOIS DEPARTMENT OF TRANSPORTATION
WATERMAIN PROFILE
 SHERIDAN ROAD
 STATION 1048+00 TO STATION 1076+00

DATE 7/13/07
 DRAWN BY LTD
 CHECKED BY BJJ

HORZ 50' 0 50'
 VERT 5' 0 5'