

F.A.U. RTE.	SECTION	COUNTY	TOTAL SHEETS	SHEET NO.
3509	00-00173-00-FP	COOK	246	106
STA. 1076+00		TO STA. 1100+00		
FED. ROAD DIST. NO. 7		ILLINOIS FED. AID PROJECT		

PLOT DATE = 7/12/2007
 FILE NAME = g:\c005\0005\road\watermain\p04.dwg
 PLOT SCALE = 48.9999 / IN.
 USER NAME = bjohnson

PLAN SURVEYED
 PLOTTED
 CHECKED
 DATE OF WAY CHECKED
 NO.

PROFILE SURVEYED
 PLOTTED
 CHECKED
 DATE OF WAY CHECKED
 NO.

1051 PERIMETER DRIVE, SUITE 1025
 SCHAMBURG, ILLINOIS 60173
 (847) 605-9800

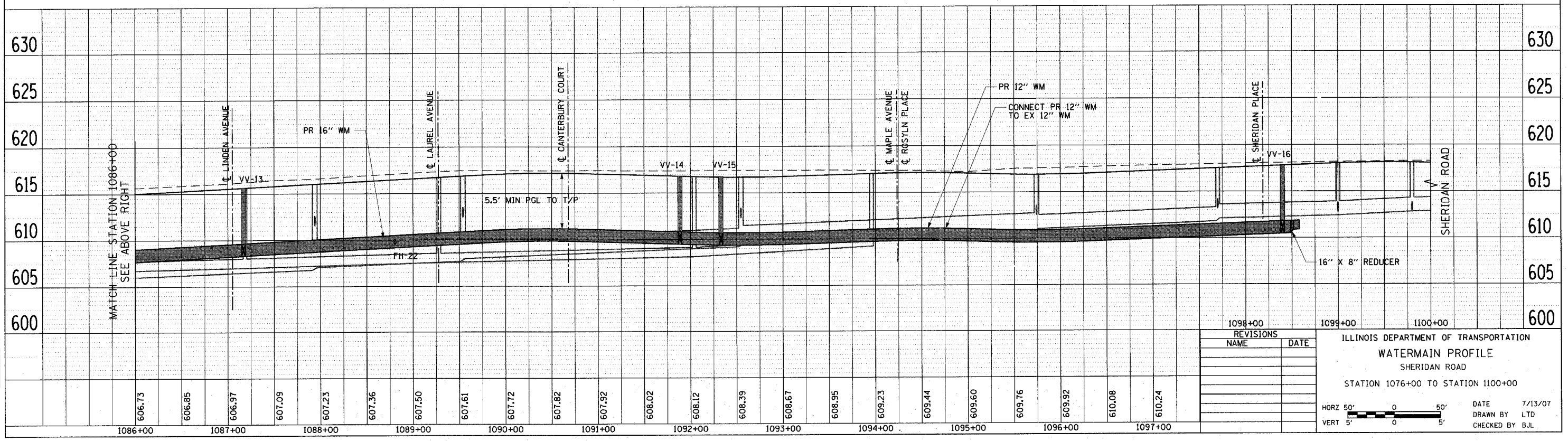
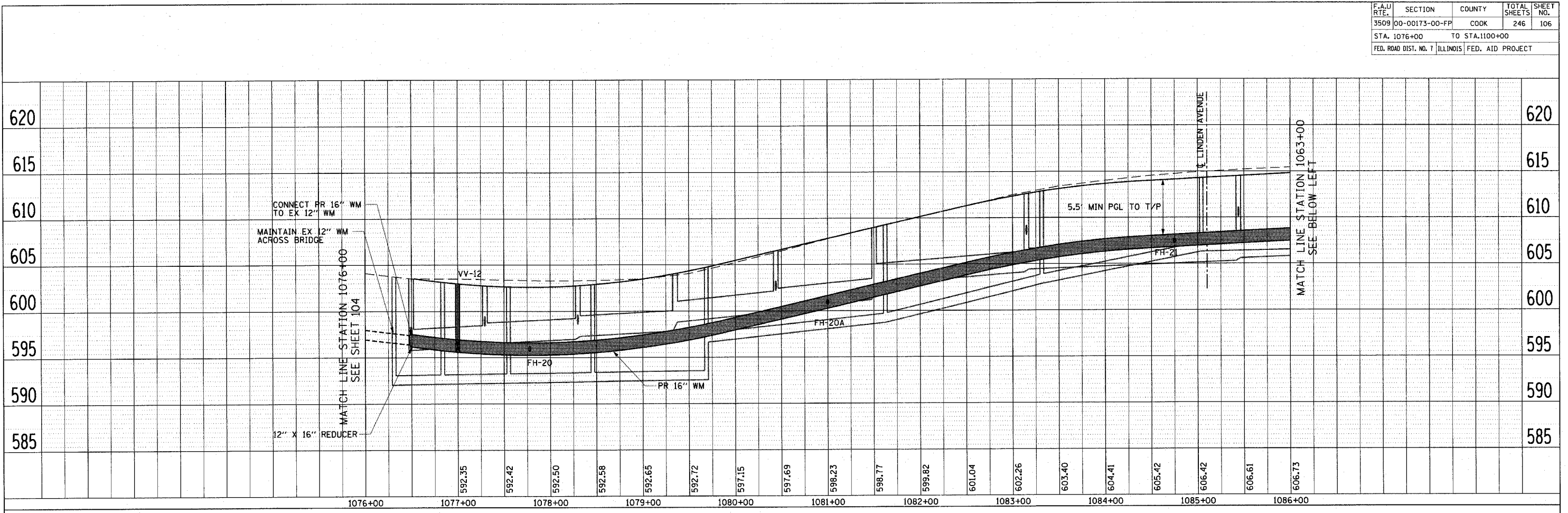

NO.	REVISIONS NAME	DATE

ILLINOIS DEPARTMENT OF TRANSPORTATION

WATERMAIN PROFILE

SHERIDAN ROAD

STATION 1076+00 TO STATION 1100+00

HORIZ 50' 0 50'

VERT 5' 0 5'

DATE 7/13/07
 DRAWN BY LTD
 CHECKED BY BJJ