

Part of SE 1/4 Section 27, Township 42 North, Range 13 East of the Third Principal Meridian, Cook Co.

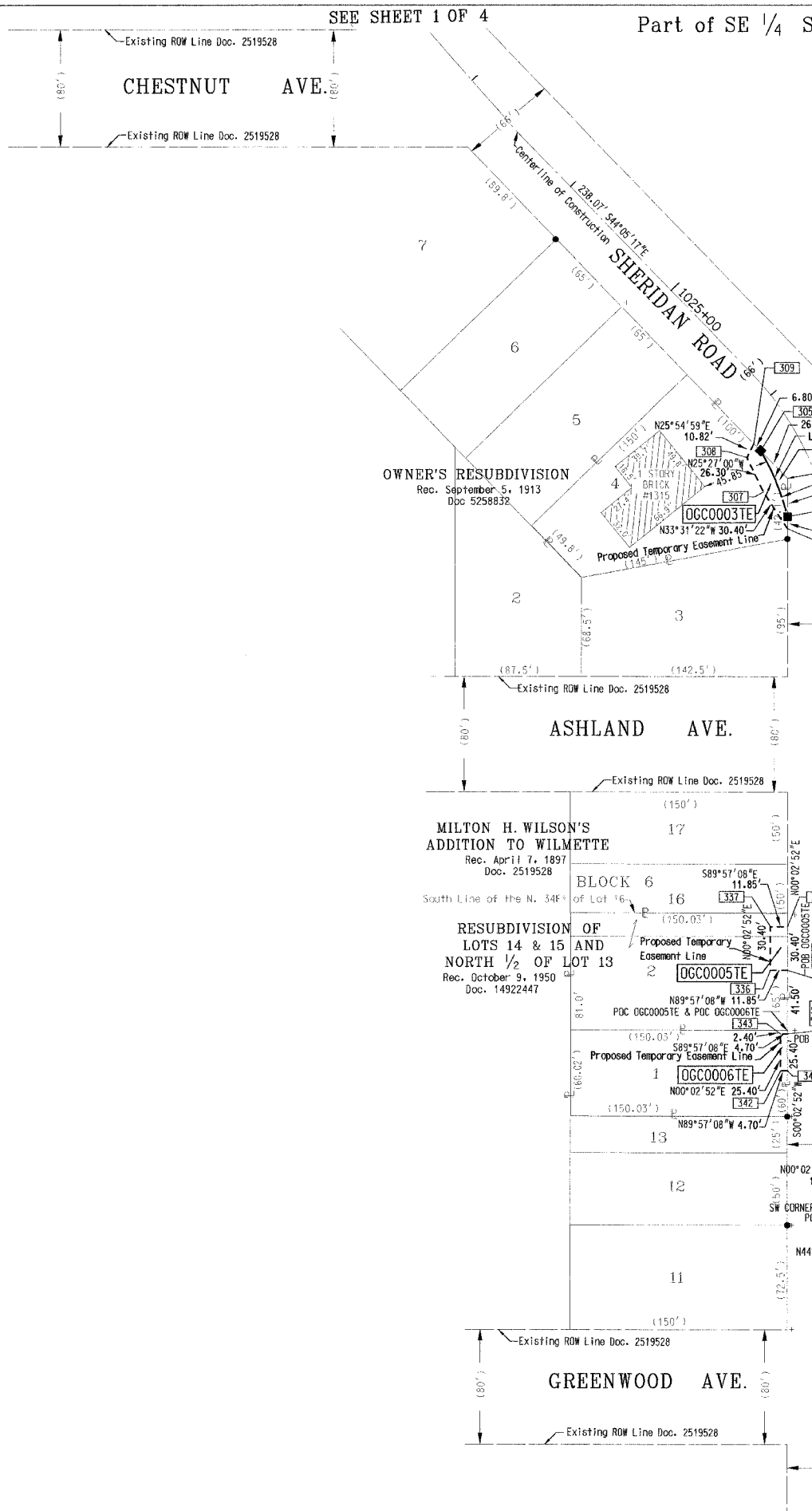

OWNERSHIP TABLE

PARCEL NUMBER	OWNER	TOTAL HOLDING (ACRES)	AREA TAKEN (ACRES)	USED/DEDICATED (ACRES)	REMAINDER (ACRES)	TAX NUMBER	PROPERTY ACQUIRED BY	EASEMENT (ACRES)	PURPOSE OF EASEMENT
0GC0003	Patricia Garretson as Trustee, Trust dated January 8, 1994	0.327	0.004 (190 SQ FT)		0.322	05-27-403-012		0.120 (525 SQ FT)	CONSTRUCTION
0GC0004E-A 0GC0004E-B	Susan Ullman and Nancy Zimmerman as Trustees	0.263				05-27-408-019		0.006 (251 SQ FT) 0.009 (387 SQ FT)	CONSTRUCTION
0GC0005E	Yang Park and Shauna Park as joint tenants	0.279				05-27-407-018		0.008 (360 SQ FT)	CONSTRUCTION
0GC0006E	Robert F. Remmert and Sandra J. Remmert, tenants in entirety	0.206				05-27-407-016		0.003 (119 SQ FT)	CONSTRUCTION
0GC0007	David J. Lies and Linda M. Lies, Joint Tenancy	0.295	0.001 (63 SQ FT)		0.293	05-27-408-027			

CURVE DATA TABLE

P.I. STA	CURVE 3	CURVE 4
1026+62.70	1031+86.93	
$\Delta = 44^{\circ}09'50''$ RT	$43^{\circ}56'44''$ LT	
$D = 27^{\circ}56'57''$	$27^{\circ}56'57''$	
$R = 205.00'$	$205.00'$	
$T = 83.17'$	$82.71'$	
$L = 158.02'$	$157.23'$	
$E = 16.23'$	$16.06'$	
$S.E. =$		
P.C. STA= 1025+79.54	1031+04.22	
P.T. STA= 1027+37.55	1032+61.45	

DISTANCES AND COORDINATES ARE GRID, UNLESS OTHERWISE NOTED AND MAY BE CONVERTED TO SURFACE BY MULTIPLYING BY COMBINED SCALE FACTOR OF 1.00001915

GPS SURVEY MONUMENTS INFORMATION PROVIDED BY THE VILLAGE OF WILMETTE, IL.

(NAD 83, ILLINOIS EAST STATE PLANE ZONE)

PROPOSED R.O.W. AND CENTERLINE CONTROL POINTS GRID COORDINATES

POINT	NORTH	EAST	STATION	OFFSET
304	1973961.62	1156883.84	1026+86.89	27.27
305	1974007.26	1156865.21	1026+29.83	27.40
306	1973953.32	1156883.84	1026+96.28	29.11
307	1973978.66	1156867.05	1026+61.50	38.13
308	1974002.41	1156855.75	1026+29.17	38.02
309	1974012.14	1156860.47	1026+22.15	28.93
311	1973596.47	1156949.54	1030+59.14	-33.51
312	1973712.54	1156949.64	1029+43.07	-33.46
316	1973712.53	1156956.99	1029+43.06	-40.81
317	1973678.43	1156956.96	1029+77.16	-40.82
318	1973678.44	1156949.61	1029+77.11	-33.47
319	1973641.97	1156949.58	1030+13.64	-33.49
320	1973641.96	1156958.08	1030+13.63	-41.99
321	1973596.46	1156958.04	1030+59.13	-42.01
327	1973505.73	1156949.47	1031+57.58	-27.58
328	1973480.36	1156958.29	1031+88.64	-27.59
335	1973647.79	1156883.58	1030+07.91	32.51
336	1973647.80	1156871.73	1030+07.91	44.36
337	1973678.20	1156871.76	1029+77.51	44.38
338	1973678.19	1156883.61	1029+77.51	32.53
340	1973603.89	1156883.55	1030+51.81	32.49
341	1973578.49	1156883.53	1030+77.21	32.48
342	1973578.49	1156878.83	1030+77.21	37.18
343	1973603.89	1156878.85	1030+51.81	37.19

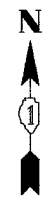

BEARINGS ARE REFERENCED TO THE ILLINOIS STATE PLANE COORDINATE GRID SYSTEM, NAD83, EAST ZONE.
SCALE 1" = 50'

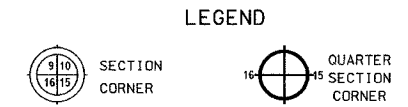

- IRON PIPE OR ROD FOUND ○ REPLACED AFTER CONSTRUCTION
- + CUT CROSS FOUND OR SET
- T1 THESE STAKES REFERENCE FOUND OR SET MONUMENTATION. SET 5/8 INCH IRON ROD FLUSH WITH GROUND TO TIE FOUND IRON STAKE. IDENTIFIED BY T3 COLORED PLASTIC CAP BEARING SURVEYORS REGISTRATION NUMBER.
- BT1 THESE STAKES, IN CULTIVATED AREAS, REFERENCE FOUND OR SET MONUMENTATION. BURIED 5/8 INCH IRON ROD 20 INCHES BELOW GROUND TO TIE FOUND IRON STAKE. IDENTIFIED BY COLORED PLASTIC CAP BEARING SURVEYORS REGISTRATION NUMBER.
- STAKING OF PROPOSED RIGHT OF WAY. SET DIVISION OF HIGHWAYS SURVEY MARKER TO MONUMENT THE POSITION SHOWN. IDENTIFIED BY INSCRIPTION DATA AND SURVEYORS REGISTRATION NUMBER.
- M STAKING OF PROPOSED RIGHT OF WAY IN CULTIVATED AREAS. BURIED 5/8 INCH IRON ROD 20 INCHES BELOW GROUND TO MARK FUTURE SURVEY MARKER POSITION. IDENTIFIED BY COLORED PLASTIC CAP BEARING SURVEYORS REGISTRATION NUMBER.
- PERMANENT SURVEY MARKER, I.D.O.T. STD 2135 (TO BE SET BY OTHERS).
- RIGHT OF WAY STAKING PROPOSED TO BE SET.

STATE OF ILLINOIS)
COUNTY OF COOK)

THIS IS TO CERTIFY THAT I, BEN B. POCHYLA, AN ILLINOIS PROFESSIONAL LAND SURVEYOR, HAVE SURVEYED THE PLAT OF HIGHWAYS SHOWN HEREON BETWEEN SECTIONS 27, 35 TOWNSHIP 42 NORTH, RANGE 13 EAST, OF THE THIRD PRINCIPAL MERIDIAN, COOK COUNTY; THAT THE SURVEY IS TRUE AND COMPLETE AS SHOWN TO THE BEST OF MY KNOWLEDGE AND BELIEF; THAT THE PLAT CORRECTLY REPRESENTS SAID SURVEY, THAT ALL MONUMENTS FOUND AND ESTABLISHED ARE OF PERMANENT QUALITY AND OCCUPY THE POSITIONS SHOWN HEREON AND THE MONUMENTS ARE SUFFICIENT TO ENABLE THE SURVEY TO BE RETRACED. MADE FOR THE DEPARTMENT OF TRANSPORTATION, STATE OF ILLINOIS.

DATED AT SCHAUMBURG ILLINOIS THIS 15th DAY OF May 2007 A.D.

BEN B. POCHYLA
3139
1051 Parimeter Dr, Suite 1025
Schaumburg, Illinois 60173
(847) 605-9600 (847) 605-9610 FAX

TranSystems

REVISION	DATE	DESCRIPTION

ILLINOIS DEPT. OF TRANSPORTATION
PLAT OF HIGHWAYS
ROUTE SHERIDAN ROAD
SECTION 00-00173-00FP
COUNTY COOK
JOB# R-90-010-06 PROJECT#
SEC 27 T 42 R 13 OF 3RD P.M.
STA 1023+00 TO STA 1034+00
DRAWN TSC CHECKED BBP
SCALE: 1" = 50' SHEET NO. 2 OF 4