CONTRACT NO. 98963

F.A.I. RTE.	SECTION	COUNTY	TOTAL SHEETS	SHEET NO.
57/64	(41-3)HBK	JEFFERSON	518	501

STA. 767+50.00 TO STA. 768+50.00

FED. ROAD DIST. NO. | ILLINOIS | FED. AID PROJECT

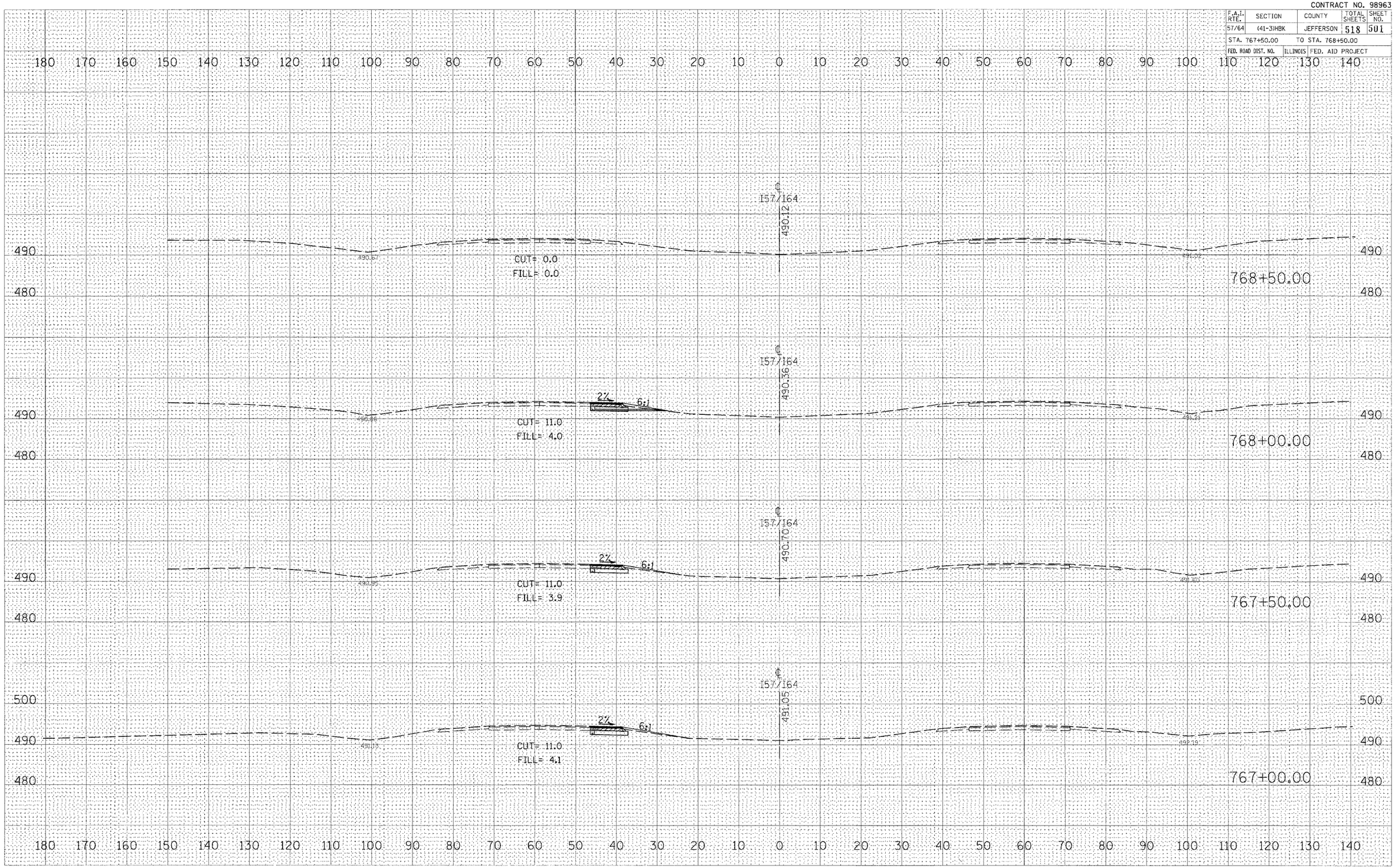

FINAL SURVEY | NOTE BOOK NO. | SURVEYED | PLOTTED | TEMPLATE | AREAS | AREAS CHECKED | BY | DATE

ORIGINAL SURVEY | NO. | SURVEYED | PLOTTED | TEMPLATE | AREAS | AREAS CHECKED | BY | DATE

PLOT DATE = 03\21\2007, 06:51 AM
FILE NAME = I:\96jobs\98s2019a\IDOT RAMPS\I57\Rev01\Rev01.dgn
PLOT SCALE = 10.0000 ' / IN.
USER NAME = Kat

CROSS SECTIONS – INTERSTATE 57/64