

LOT 48

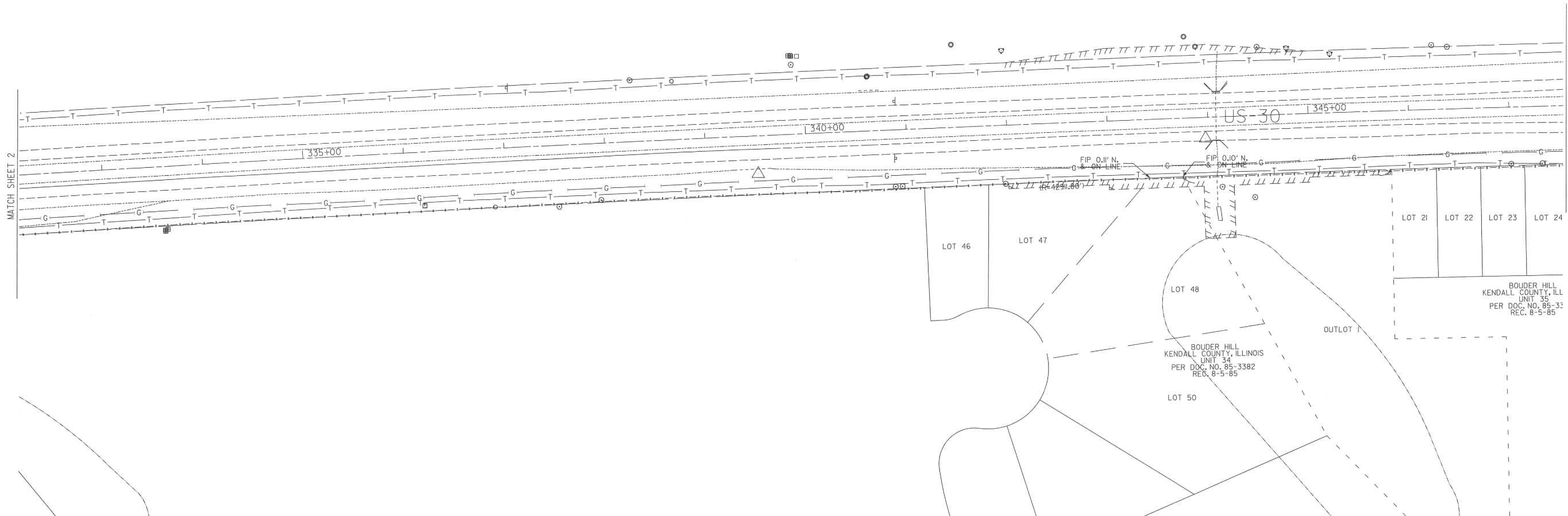

— A — A —	AERIAL UTILITY
- - - - -	UNKNOWN
— CTV — CTV —	CABLE TV
— T — T —	TELEPHONE
— G — G —	GAS
— E — E —	ELECTRIC
— W — W —	WATER
— FO — FO —	FIBER OPTIC
- - - - -	SEWER
⊕	TBE TEST HOLE

Utilities shown on these plans as depicted in the legend have been investigated by Cardno TBE in accordance with SUE Industry Standards. All other information shown has been provided to Cardno TBE by others. TBE's SUE field investigation was performed 3/01/11 through 4/08/11. Changes to utilities after 4/08/11 may have been made and therefore may result in variances from this plan. Consideration should be given to updating this plan if deemed advisable prior to final design and construction.

ALL UTILITIES SHOWN QUALITY LEVEL "B" UNLESS NOTED OTHERWISE.

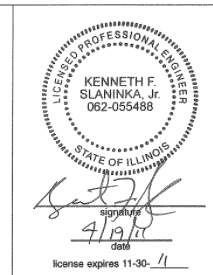

Cardno TBE
 CIVIL ENGINEERING * TRANSPORTATION * ENVIRONMENTAL
 * PLANNING * UTILITY ENGINEERING/LOCATING

TBE Job No. IL09510432
 SUE Plan Page: 3 of 13

Utility Quality Level "A" : Test Hole
 Utility Quality Level "B" : Designating
 Utility Quality Level "C" : Research with Survey
 Utility Quality Level "D" : Records Research

DESIGNED <i>LP</i>	REVISED
DRAWN <i>KLC</i>	REVISED
CHECKED <i>KFS</i>	REVISED
DATE <i>4/13/11</i>	REVISED

STATE OF ILLINOIS
DEPARTMENT OF TRANSPORTATION

US RT. 30 at Briarcliff Road to US RT. 34
Montgomery, IL

F.A. RTE.	SECTION	COUNTY	TOTAL SHEETS	SHEET NO.
	11WRS-3	Kane/Kendall		
FED. ROAD DIST. NO. [ILLINOIS] IDOT Project No.			Contract No. 60132	