

PART OF THE NORTH 1/2 OF SEC. 4, T 37 N, R 8 E OF THE 3RD P.M., KENDALL COUNTY, ILLINOIS

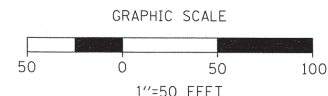
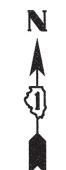

PARCEL	OWNER	P.I.N.	TOTAL HOLDING	AREA TAKING	PREVIOUS DEDICATION	AREA REMAINING	EASEMENT AREA	EASEMENT PURPOSE	PROPERTY ACQUIRED BY
1BB0020TE-A	CHARLES E. DAY, III AND KIMBERLY I. DAY, HUSBAND AND WIFE, IN JOINT TENANCY	03-04-251-024	0.538 ACS.	N.A.	N.A.	0.538 ACS.	0.009ACS. 394 SO. FT.	CONSTRUCT.	
1BB0020TE-B	CHARLES E. DAY, III AND KIMBERLY I. DAY, HUSBAND AND WIFE, IN JOINT TENANCY	03-04-251-024	0.538 ACS.	N.A.	N.A.	0.538 ACS.	0.003 ACS. 115 SO. FT.	CONSTRUCT.	
1BB0021TE	MERCHANTS NATIONAL BANK OF AURORA, AS TRUSTEE UNDER TRUST AGREEMENT DATED THE 23RD DAY OF JULY, 1985 AND KNOWN AS TRUST NUMBER 3750	03-04-256-030	1.447 ACS.	N.A.	N.A.	1.447 ACS.	0.071 ACS.	CONSTRUCT.	
1BB0044TE	DANIEL INDELLI AND KAREN INDELLI, IN JOINT TENANCY	03-04-251-023	0.306 ACS.	N.A.	N.A.	0.306 ACS.	0.019 ACS.	CONSTRUCT.	
1BB0048TE	LAKEVIEW OF SEASONS RIDGE HOMEOWNERS ASSOCIATION	03-04-207-012	0.448 ACS.	N.A.	N.A.	0.448 ACS.	0.047 ACS.	CONSTRUCT.	

LEGEND

- SECTION CORNER
- QUARTER SECTION CORNER
- SECTION LINE
- QUARTER SECTION LINE
- PLATTED LOT LINE
- PROPERTY (DEED) LINE
- APPARENT PROPERTY LINE
- EXISTING CENTERLINE
- PROPOSED CENTERLINE
- EXISTING RIGHT OF WAY LINE
- PROPOSED RIGHT OF WAY LINE
- PROPOSED EASEMENT
- PROPOSED CENTER LINE
- MEASURED DIMENSION
- COMPUTED DIMENSION
- RECORD DATA
- EXISTING BUILDING

- BASIS OF BEARINGS:**
BEARINGS ARE REFERENCED TO NAD 83 ILLINOIS STATE PLANE, EAST ZONE (1201)
- COORDINATE VALUES**
PROJECT COORDINATES ARE IN U.S. SURVEY FEET, SURFACE GROUND COORDINATES, AND CAN BE CONVERTED TO ILLINOIS STATE PLANE NAD 83, EAST ZONE (1201), COORDINATES BY MULTIPLYING THE PROJECT GROUND COORDINATES BY 0.99994281297-COMBINED FACTOR.
- IRON PIPE OR ROD FOUND
 - MAG NAIL SET
 - CUT CROSS FOUND OR SET
 - 5/8" REBAR SET
- T1** THESE STAKES REFERENCE FOUND OR SET MONUMENTATION.
 - T2** IRON ROD FLUSH WITH GROUND TO TIE FOUND IRON STAKE.
 - T3** IDENTIFIED BY COLORED PLASTIC CAP BEARING SURVEYORS REGISTRATION NUMBER.
- BT1** THESE STAKES, IN CULTIVATED AREAS, REFERENCE FOUND OR SET MONUMENTATION.
 - BT2** BURIED 5/8" IRON ROD 20 INCHES BELOW GROUND TO TIE FOUND IRON STAKE.
 - BT3** IDENTIFIED BY COLORED PLASTIC CAP BEARING SURVEYORS REGISTRATION NUMBER.
- M** STAKING OF PROPOSED RIGHT OF WAY. MARKER TO MONUMENT THE POSITION SHOWN, IDENTIFIED BY INSCRIPTION DATA AND SURVEYORS REGISTRATION NUMBER.
 - M** STAKING OF PROPOSED RIGHT OF WAY IN CULTIVATED AREAS. METAL ROD 20 INCHES BELOW GROUND TO MARK FUTURE SURVEY MARKER POSITION, IDENTIFIED BY COLORED PLASTIC CAP BEARING SURVEYORS REGISTRATION NUMBER.
 - P** PERMANENT SURVEY MARKER, I.D.O.T. STD. 2135 (TO BE SET BY OTHERS)
 - R** RIGHT OF WAY STAKING PROPOSED TO BE SET.

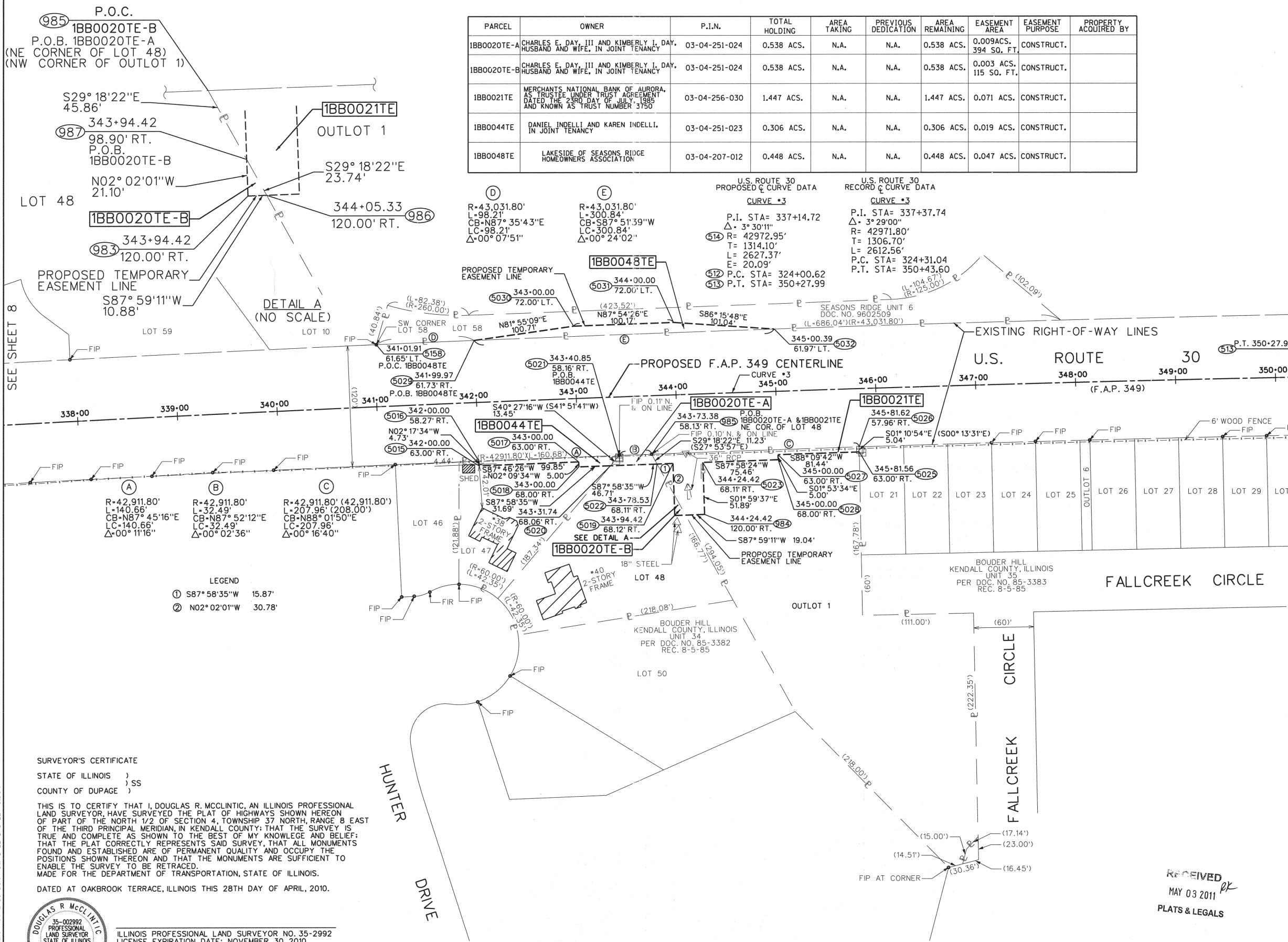

- LEGEND**
- ① S87° 58' 35" W 15.87'
 - ② N02° 02' 01" W 30.78'

SURVEYOR'S CERTIFICATE

STATE OF ILLINOIS)
COUNTY OF DUPAGE) SS

THIS IS TO CERTIFY THAT I, DOUGLAS R. MCCLINTIC, AN ILLINOIS PROFESSIONAL LAND SURVEYOR, HAVE SURVEYED THE PLAT OF HIGHWAYS SHOWN HEREON OF PART OF THE NORTH 1/2 OF SECTION 4, TOWNSHIP 37 NORTH, RANGE 8 EAST OF THE THIRD PRINCIPAL MERIDIAN, IN KENDALL COUNTY; THAT THE SURVEY IS TRUE AND COMPLETE AS SHOWN TO THE BEST OF MY KNOWLEDGE AND BELIEF; THAT THE PLAT CORRECTLY REPRESENTS SAID SURVEY, THAT ALL MONUMENTS FOUND AND ESTABLISHED ARE OF PERMANENT QUALITY AND OCCUPY THE POSITIONS SHOWN THEREON AND THAT THE MONUMENTS ARE SUFFICIENT TO ENABLE THE SURVEY TO BE RETRACED. MADE FOR THE DEPARTMENT OF TRANSPORTATION, STATE OF ILLINOIS.

DATED AT OAKBROOK TERRACE, ILLINOIS THIS 28TH DAY OF APRIL, 2010.



ILLINOIS PROFESSIONAL LAND SURVEYOR NO. 35-2992
LICENSE EXPIRATION DATE: NOVEMBER 30, 2010

THIS PROFESSIONAL SERVICE CONFORMS TO THE CURRENT MINIMUM STANDARDS FOR A BOUNDARY SURVEY.

JACOB & HEFNER ASSOCIATES, INC.
ENGINEERS • SURVEYORS
1901 S. Meyers Road, Suite 180
Oakbrook Terrace, IL 60181
(630) 652-4600

PLAT OF HIGHWAYS
STATE OF ILLINOIS
DEPARTMENT OF TRANSPORTATION
U.S. ROUTE 30

SECTION: IL 31 TO U.S. 34 COUNTY: KENDALL
PROJECT: JOB NO.: R-91-014-95
STATION: 338+00 TO STATION: 350+00
SCALE: 1"=50' SHEET 9 OF 20

BUREAU OF LAND ACQUISITION
201 WEST CENTER COURT
SCHAUMBURG, ILLINOIS 60196

RECEIVED
MAY 03 2011
PLATS & LEGALS

H:\E\22\1622.01 ROUTE 30\DRAWING\SHEETS\SHEET 9.DWG