

Wang Engineering
 wangeng@wangeng.com
 1145 N Main Street
 Lombard, IL 60148
 Telephone: 630 953-9928
 Fax: 630 953-9938

BORING LOG NW-34
 WEI Job No.: 195-05-01
 Client: **Strand Associates, Inc.**
 Project: **US Route 30 from Briarcliff Road to US Route 34**
 Location: **Kendall County, IL**

Datum: NGVD
 Elevation: 667.17 ft
 North: 1840070.99 ft
 East: 984435.00 ft
 Station: 323+30.99
 Offset: 38.98

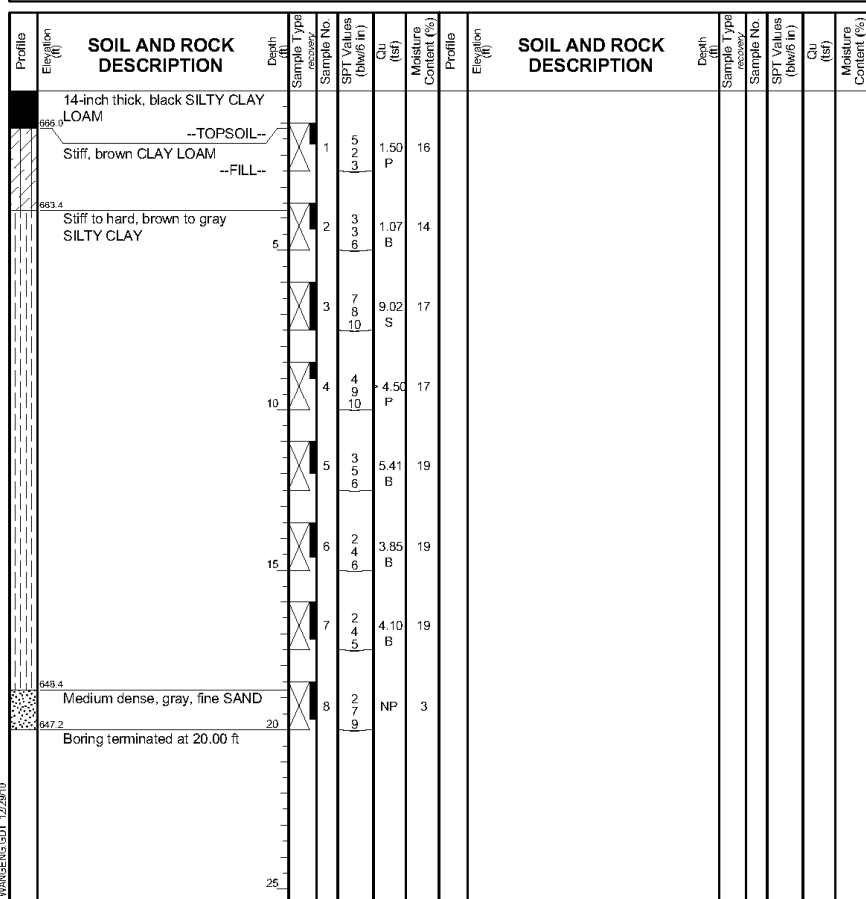

GENERAL NOTES
 Begin Drilling: 10-20-2010 Complete Drilling: 10-20-2010
 Drilling Contractor: WTS Drill Rig: TMR CME B-57
 Driller: K&K Logger: C. Davis Checked by: C. Marin
 Drilling Method: 3.25" HSA

WATER LEVEL DATA
 While Drilling: DRY
 At Completion of Drilling: DRY
 Time After Drilling: NA
 Depth to Water: NA

Wang Engineering
 wangeng@wangeng.com
 1145 N Main Street
 Lombard, IL 60148
 Telephone: 630 953-9928
 Fax: 630 953-9938

BORING LOG NW-35
 WEI Job No.: 195-05-01
 Client: **Strand Associates, Inc.**
 Project: **US Route 30 from Briarcliff Road to US Route 34**
 Location: **Kendall County, IL**

Datum: NGVD
 Elevation: 667.93 ft
 North: 1840053.25 ft
 East: 984236.86 ft
 Station: 321+31.86
 Offset: 40.44

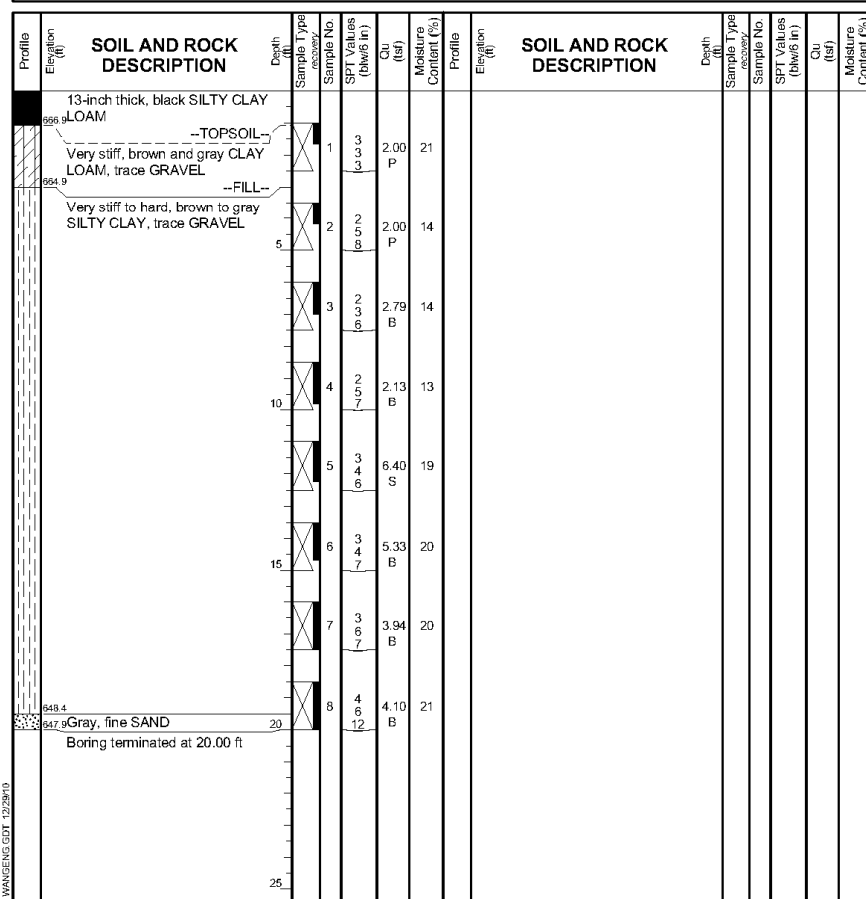

GENERAL NOTES
 Begin Drilling: 10-20-2010 Complete Drilling: 10-20-2010
 Drilling Contractor: WTS Drill Rig: TMR CME B-57
 Driller: K&K Logger: C. Davis Checked by: C. Marin
 Drilling Method: 3.25" HSA

WATER LEVEL DATA
 While Drilling: DRY
 At Completion of Drilling: DRY
 Time After Drilling: NA
 Depth to Water: NA

Wang Engineering
 wangeng@wangeng.com
 1145 N Main Street
 Lombard, IL 60148
 Telephone: 630 953-9928
 Fax: 630 953-9938

BORING LOG NW-36
 WEI Job No.: 195-05-01
 Client: **Strand Associates, Inc.**
 Project: **US Route 30 from Briarcliff Road to US Route 34**
 Location: **Kendall County, IL**

Datum: NGVD
 Elevation: 668.06 ft
 North: 1840026.78 ft
 East: 984071.35 ft
 Station: 319+64.92
 Offset: 53.30

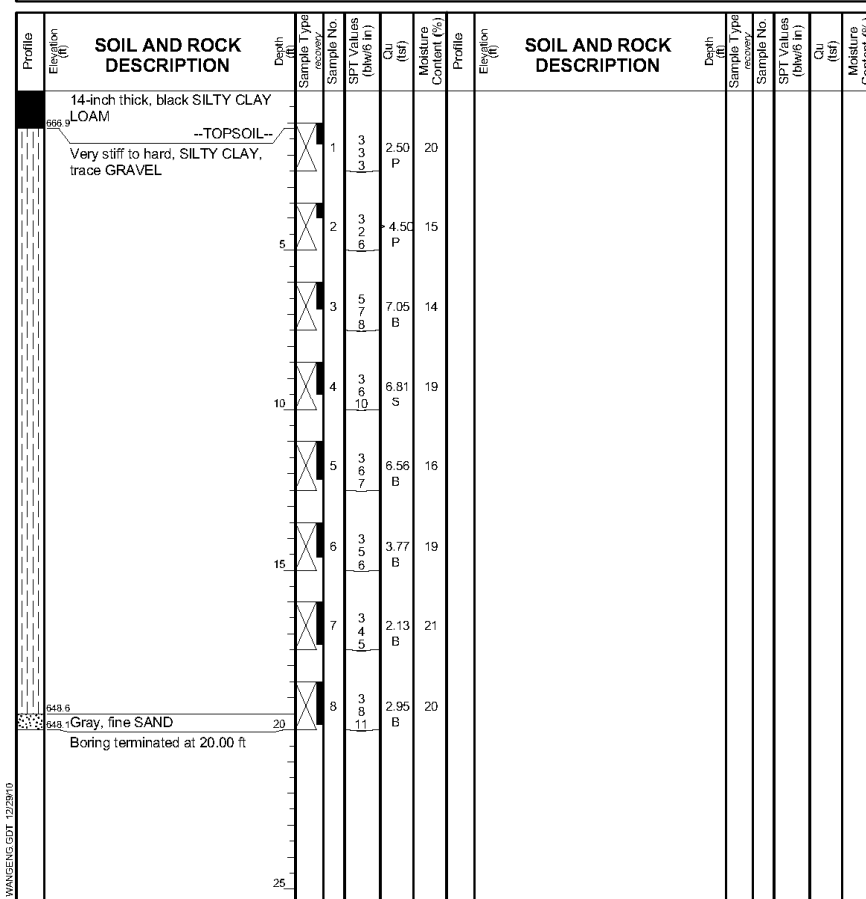

GENERAL NOTES
 Begin Drilling: 10-20-2010 Complete Drilling: 10-20-2010
 Drilling Contractor: WTS Drill Rig: TMR CME B-57
 Driller: K&K Logger: C. Davis Checked by: C. Marin
 Drilling Method: 3.25" HSA

WATER LEVEL DATA
 While Drilling: DRY
 At Completion of Drilling: DRY
 Time After Drilling: NA
 Depth to Water: NA

(Sheet 12 of 14)