

PART OF SECTION 12, T36N, R13E & SECTION 7, T36N, R14E, OF THE 3RD PM, COOK COUNTY, ILLINOIS

LEGEND

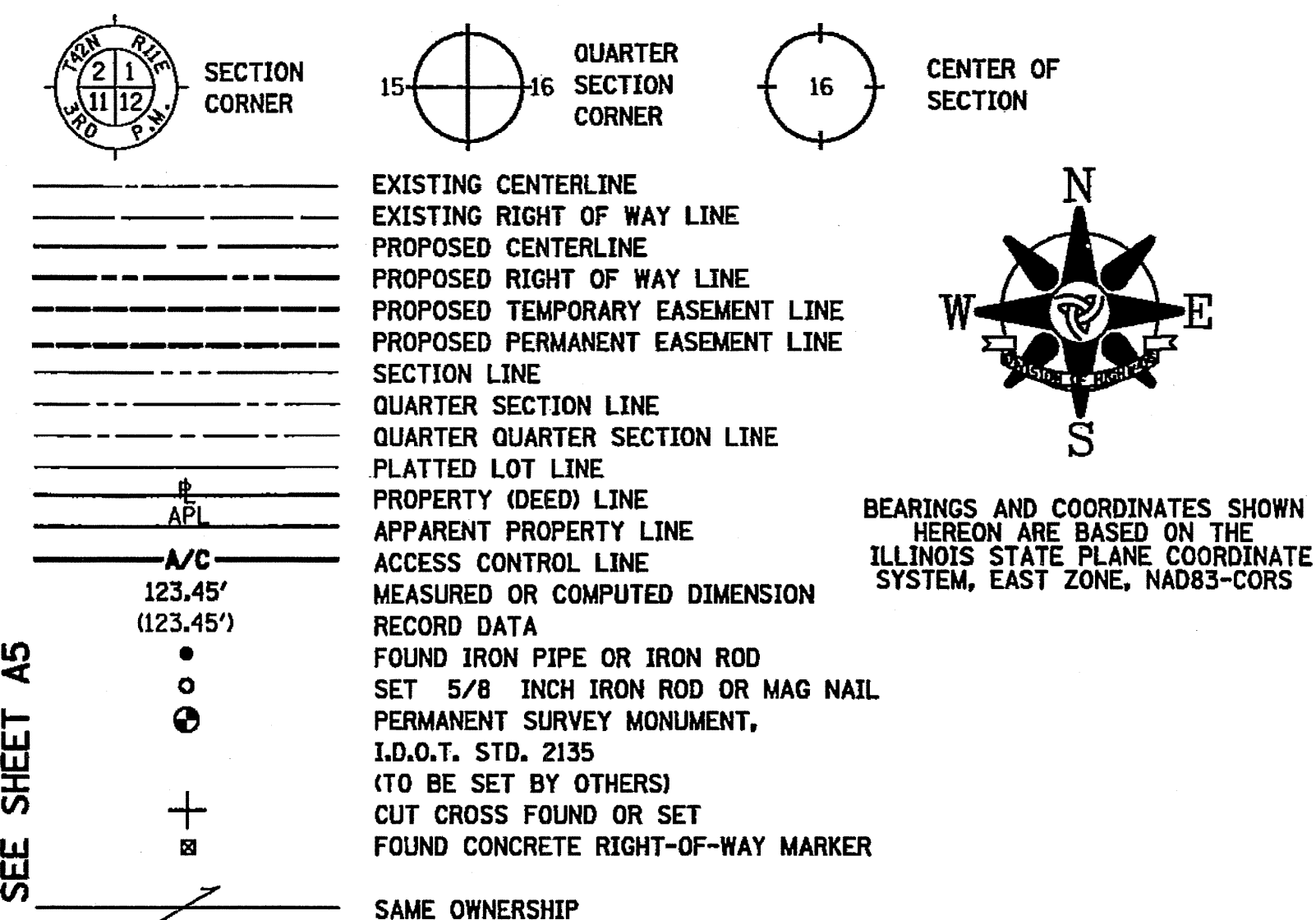

BEARINGS AND COORDINATES SHOWN HEREON ARE BASED ON THE ILLINOIS STATE PLANE COORDINATE SYSTEM, EAST ZONE, NAD83-CORS

PROP. CURVE PR.147C-2
 PI STA. = 1067+43.69
 Δ = 39° 31' 20" (LT)
 D = 3' 57" 08"
 R = 1,450.00'
 T = 520.92'
 L = 1,000.00'
 E = 90.73'
 P.C. STA. = 1062+22.77
 P.T. STA. = 1072+22.77

SEE SHEET A6 & A9

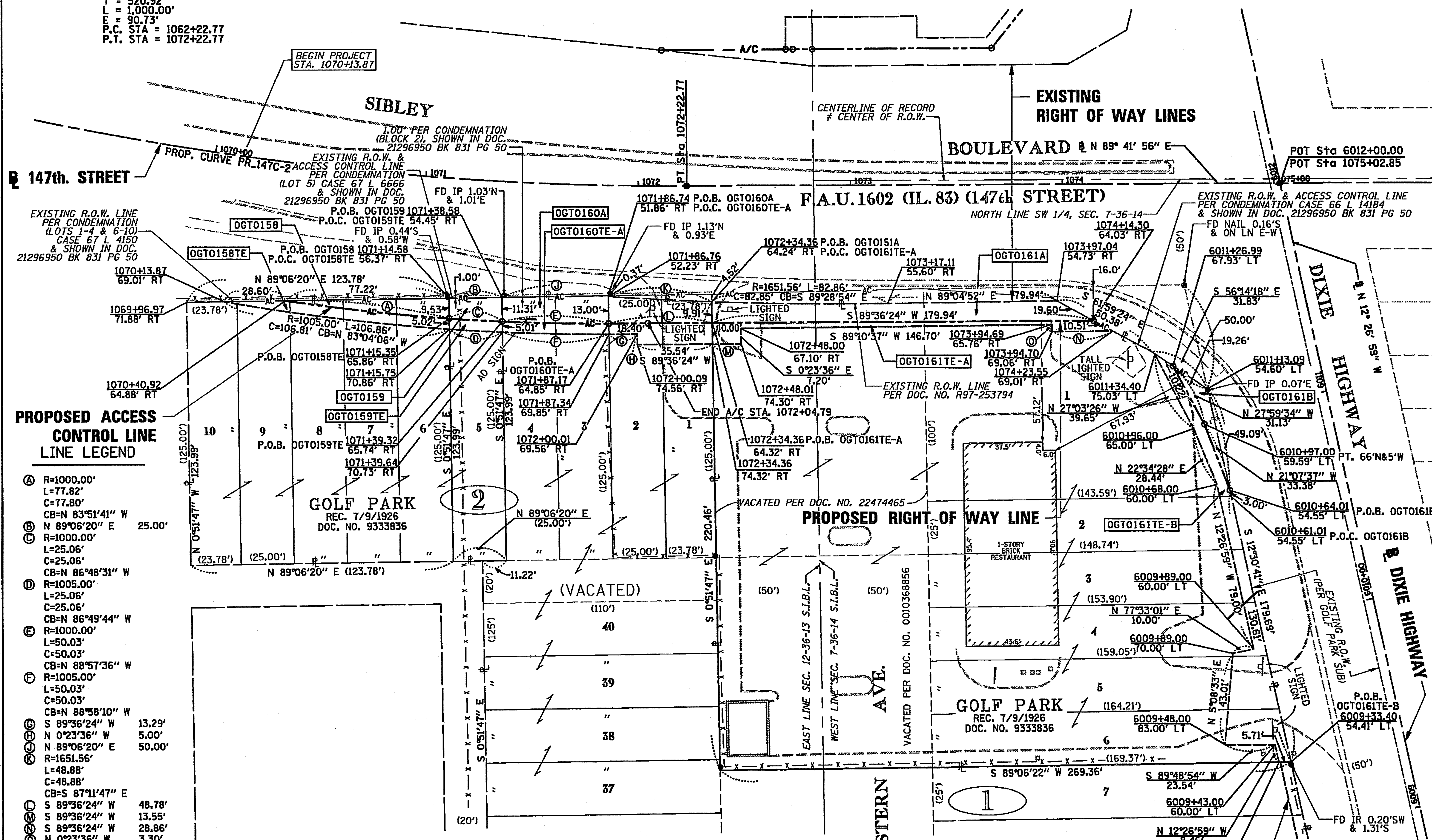

PROPOSED ACCESS CONTROL LINE LEGEND

- Ⓐ R=1000.00'
L=77.82'
C=77.80'
CB=N 83°51'41" W
N 89°06'20" E 25.00'
- Ⓑ R=1000.00'
L=25.06'
C=25.06'
CB=N 86°48'31" W
R=1005.00'
L=25.05'
C=25.05'
CB=N 86°49'44" W
R=1000.00'
L=50.03'
C=50.03'
CB=N 88°57'36" W
R=1005.00'
L=50.03'
C=50.03'
- Ⓒ R=1000.00'
L=25.06'
C=25.06'
CB=N 88°58'10" W
S 89°36'24" W 13.29'
N 0°23'36" W 5.00'
N 89°06'20" E 50.00'
- Ⓓ R=1651.56'
L=48.88'
C=48.88'
CB=S 87°11'47" E
S 89°36'24" W 48.78'
S 89°36'24" W 13.55'
S 89°36'24" W 28.86'
N 0°23'36" W 3.30'

SEE SHEET A5

SEE SHEET A3

- T1 THESE STAKES REFERENCE FOUND OR SET MONUMENTATION. SET 5/8 INCH IRON ROD FLUSH WITH GROUND. IDENTIFIED BY COLORED PLASTIC CAP BEARING SURVEYORS REGISTRATION NUMBER.
- BT1 THESE STAKES, IN CULTIVATED AREAS, REFERENCE FOUND OR SET MONUMENTATION. BURIED 5/8 INCH IRON ROD 20 INCHES BELOW GROUND SURFACE. IDENTIFIED BY COLORED PLASTIC CAP BEARING SURVEYORS REGISTRATION NUMBER.
- STAKING OF PROPOSED RIGHT OF WAY. SET DIVISION OF HIGHWAYS SURVEY MARKER TO MONUMENT THE POSITION SHOWN. IDENTIFIED BY INSCRIPTION DATA AND SURVEYORS REGISTRATION NUMBER.
- M STAKING OF PROPOSED RIGHT OF WAY IN CULTIVATED AREAS. BURIED 5/8 INCH IRON ROD 20 INCHES BELOW GROUND SURFACE TO MARK FUTURE SURVEY MARKER POSITION. IDENTIFIED BY COLORED PLASTIC CAP AND SURVEYORS REGISTRATION NUMBER.
- U STAKING OF PROPOSED RIGHT OF WAY IN CLOSE PROXIMITY TO UNDERGROUND UTILITIES. SET DIVISION OF HIGHWAYS SURVEY MARKER ON 5/8 INCH IRON ROD (BETWEEN 6 INCHES AND 12 INCHES IN LENGTH) TO MONUMENT THE POSITION SHOWN. IDENTIFIED BY INSCRIPTION DATA AND SURVEYORS REGISTRATION NUMBER.

STATE OF ILLINOIS)
) S.S.
 COUNTY OF COOK)

THIS IS TO CERTIFY THAT I, COVENTINE FIDIS, AN ILLINOIS PROFESSIONAL LAND SURVEYOR, HAVE SURVEYED THE PLAT OF HIGHWAYS SHOWN HEREON IN SECTION 12, TOWNSHIP 36 NORTH, RANGE 13 EAST AND SECTION 7, TOWNSHIP 36 NORTH, RANGE 14 EAST OF THE THIRD PRINCIPAL MERIDIAN, IN COOK COUNTY, THAT THE PLAT CORRECTLY REPRESENTS SAID SURVEY, THAT ALL MONUMENTS FOUND AND ESTABLISHED ARE OF PERMANENT QUALITY AND OCCUPY THE POSITIONS SHOWN THEREON AND THAT THE MONUMENTS ARE SUFFICIENT TO ENABLE THE SURVEY TO BE RETRACED. MADE FOR THE DEPARTMENT OF TRANSPORTATION, STATE OF ILLINOIS.

DATED AT CHICAGO, ILLINOIS THIS 6TH DAY OF FEBRUARY, 2012.

[Signature]
 COVENTINE FIDIS
 ILLINOIS PROFESSIONAL LAND SURVEYOR NO. 2159
 LICENSE EXPIRATION DATE 11/30/2012



THIS PROFESSIONAL SERVICE CONFORMS TO THE CURRENT ILLINOIS MINIMUM SURVEY STANDARDS.

PARCEL NO.	OWNER	PERMANENT INDEX NUMBER	TOTAL HOLDING	AREA TAKING	PREVIOUSLY DEDICATED	REMAINDER	EASEMENTS TEMPORARY	EASEMENT PURPOSE	PROPERTY ACQUIRED BY
OGTO158	CHICAGO CITY BANK AND TRUST COMPANY AS TRUSTEE U/T/A DATED 1/28/1988 AS NO. 11426	28-12-411-041	0.352 AC	0.009 AC (1407 SF)	—	0.343 AC	—	—	—
OGTO158TE							0.011 AC	CONSTRUCTION	
OGTO159	FOSMA LANDS, INC., AN ILLINOIS DISSOLVED CORPORATION	28-12-411-006	0.071 AC	0.006 AC (262 SF)	—	0.065 AC	0.003 AC (125 SF)	CONSTRUCTION	
OGTO159TE									
OGTO160A	AGG, L.L.C.	28-12-411-024 TO 28-12-411-040	3.963 AC	0.027 AC	—	3.930 AC	0.015 AC	CONSTRUCTION	
OGTO160TE-A		28-12-411-043 (PT) TO 28-12-411-045							
OGTO160B		29-07-300-007 TO 29-07-300-014		0.006 AC (251 SF)					
OGTO160TE-B		29-07-300-016 TO 29-07-300-021							
OGTO161A	McDONALD'S CORPORATION, A DELAWARE CORPORATION	28-12-411-043 (PT) TO 29-07-300-001	1.211 AC	0.035 AC	—	1.170 AC	0.013 AC	CONSTRUCTION	
OGTO161TE-A		29-07-300-006 TO 28-12-411-056		0.006 AC (265 SF)					
OGTO161B		29-07-300-002							
OGTO161TE-B		29-07-300-020							

PROPOSED TEMPORARY EASEMENT LINE



RECEIVED
 MAR 09 2012
 PLATS & LEGALS

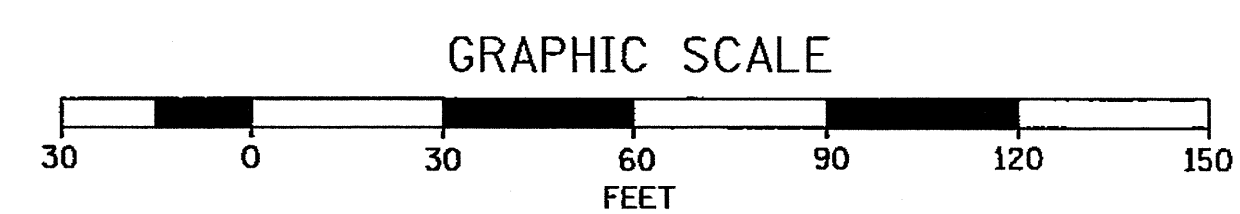

PLAT OF HIGHWAYS
 STATE OF ILLINOIS
 DEPARTMENT OF TRANSPORTATION
 F.A.U. 1602 (IL 83)
 KEDZIE AVENUE TO WESTERN AVENUE

SECTION: I-294 AT I-57 COUNTY: COOK
 PROJECT: JOB NO. R-90-004-09
 STATION: 1070+13.87 TO STATION: 1075+00
 STATION: 6009+00 TO STATION: 6012+00
 SCALE: 1" = 30' SHEET A4 OF A16

BUREAU OF LAND ACQUISITION
 201 WEST CENTER COURT
 SCHAMBURG, ILLINOIS 60196

286 of 577