

**PART OF SECTION 7, T36N, R14E, OF THE 3RD PM, COOK COUNTY, ILLINOIS**

**LEGEND**

SECTION CORNER  
QUARTER SECTION CORNER  
CENTER OF SECTION

EXISTING CENTERLINE  
EXISTING RIGHT OF WAY LINE  
PROPOSED CENTERLINE  
PROPOSED RIGHT OF WAY LINE  
PROPOSED TEMPORARY EASEMENT LINE  
PROPOSED PERMANENT EASEMENT LINE  
SECTION LINE  
QUARTER SECTION LINE  
QUARTER QUARTER SECTION LINE  
PLATTED LOT LINE  
PROPERTY (DEED) LINE  
APPARENT PROPERTY LINE  
ACCESS CONTROL LINE  
MEASURED OR COMPUTED DIMENSION  
RECORD DATA  
FOUND IRON PIPE OR IRON ROD  
SET 5/8 INCH IRON ROD OR MAG NAIL  
PERMANENT SURVEY MONUMENT, I.D.O.T. STD. 2135  
(TO BE SET BY OTHERS)  
CUT CROSS FOUND OR SET  
FOUND CONCRETE RIGHT-OF-WAY MARKER

SAME OWNERSHIP

FENCE LINE  
SIGN

BEARINGS AND COORDINATES SHOWN HEREON ARE BASED ON THE ILLINOIS STATE PLANE COORDINATE SYSTEM, EAST ZONE, NAD83-CORS

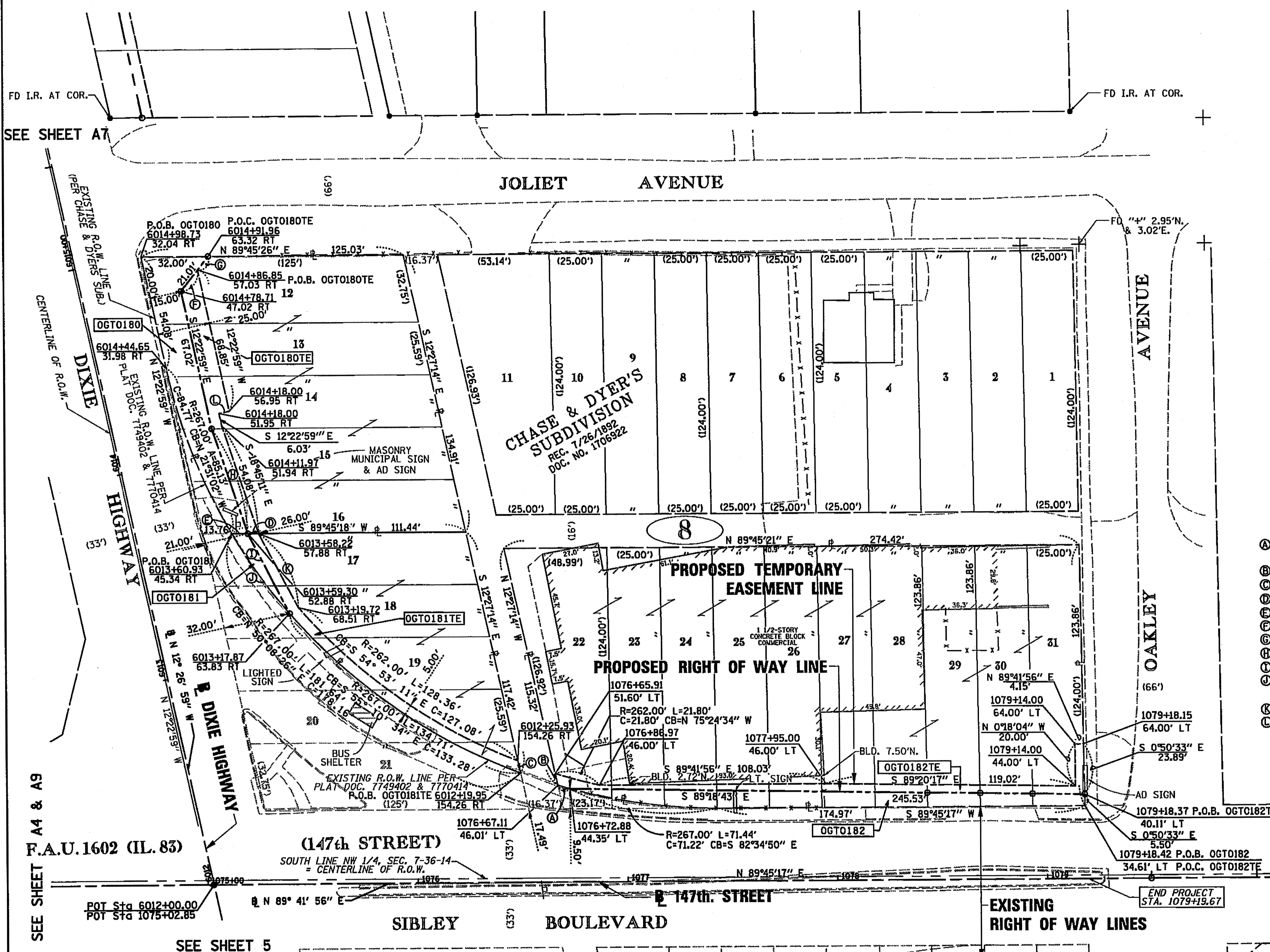

**LINE LEGEND**

⊙	R=267.00'	L=6.00'
⊙	CB=N 74°16'20" W	C=6.00'
⊙	N 12°27'14" W	5.72'
⊙	S 12°27'14" E	5.97'
⊙	S 89°45'18" W	5.11'
⊙	N 89°45'18" E	7.72'
⊙	N 38°26'24" E	12.90'
⊙	S 38°26'24" W	8.11'
⊙	S 18°55'02" E	52.73'
⊙	S 27°15'15" E	42.86'
⊙	R=267.00'	L=46.93'
⊙	CB=N 35°41'13" W	C=46.87'
⊙	S 27°53'24" E	39.95'
⊙	S 77°33'01" W	5.00'

- T1 THESE STAKES REFERENCE FOUND OR SET MONUMENTATION. SET 1/4 INCH IRON ROD FLUSH WITH GROUND. IDENTIFIED BY COLORED PLASTIC CAP BEARING SURVEYORS REGISTRATION NUMBER.
- BT1 THESE STAKES, IN CULTIVATED AREAS, REFERENCE FOUND OR SET MONUMENTATION. BURIED 1/4 INCH IRON ROD 20 INCHES BELOW GROUND SURFACE. IDENTIFIED BY COLORED PLASTIC CAP BEARING SURVEYORS REGISTRATION NUMBER.
- STAKING OF PROPOSED RIGHT OF WAY. SET DIVISION OF HIGHWAYS SURVEY MARKER TO MONUMENT THE POSITION SHOWN. IDENTIFIED BY INSCRIPTION DATA AND SURVEYORS REGISTRATION NUMBER.
- M STAKING OF PROPOSED RIGHT OF WAY IN CULTIVATED AREAS. BURIED 1/4 INCH IRON ROD 20 INCHES BELOW GROUND SURFACE TO MARK FUTURE SURVEY MARKER POSITION. IDENTIFIED BY COLORED PLASTIC CAP AND SURVEYORS REGISTRATION NUMBER.
- U STAKING OF PROPOSED RIGHT OF WAY IN CLOSE PROXIMITY TO UNDERGROUND UTILITIES. SET DIVISION OF HIGHWAYS SURVEY MARKER ON 1/4 INCH IRON ROD (BETWEEN 6 INCHES AND 12 INCHES IN LENGTH) TO MONUMENT THE POSITION SHOWN. IDENTIFIED BY INSCRIPTION DATA AND SURVEYORS REGISTRATION NUMBER.

STATE OF ILLINOIS )  
COUNTY OF COOK )

THIS IS TO CERTIFY THAT I, COVENTINE FIDIS, AN ILLINOIS PROFESSIONAL LAND SURVEYOR, HAVE SURVEYED THE PLAT OF HIGHWAYS SHOWN HEREON IN SECTION 7, TOWNSHIP 36 NORTH, RANGE 14 EAST OF THE THIRD PRINCIPAL MERIDIAN, IN COOK COUNTY, THAT THE PLAT CORRECTLY REPRESENTS SAID SURVEY, THAT ALL MONUMENTS FOUND AND ESTABLISHED ARE OF PERMANENT QUALITY AND OCCUPY THE POSITIONS SHOWN THEREON AND THAT THE MONUMENTS ARE SUFFICIENT TO ENABLE THE SURVEY TO BE RETRACED. MADE FOR THE DEPARTMENT OF TRANSPORTATION, STATE OF ILLINOIS.

DATED AT CHICAGO, ILLINOIS THIS 6TH DAY OF FEBRUARY, 2012.

*[Signature]*  
COVENTINE FIDIS  
ILLINOIS PROFESSIONAL LAND SURVEYOR NO. 2159  
LICENSE EXPIRATION DATE 11/30/2012



THIS PROFESSIONAL SERVICE CONFORMS TO THE CURRENT ILLINOIS MINIMUM SURVEY STANDARDS.

PARCEL NO.	OWNER	PERMANENT INDEX NUMBER	TOTAL HOLDING	AREA TAKING	PREVIOUSLY DEDICATED	REMAINDER	EASEMENTS TEMPORARY	EASEMENT PURPOSE	PROPERTY ACQUIRED BY
OGT0180	VILLAGE OF DIXMOOR	29-07-138-001	0.371 AC	0.045 AC	-	0.326 AC	0.022 AC	CONSTRUCTION	
OGT0180TE		29-07-138-005							
OGT0181	IKOPEDO DIXMOOR, LLC	29-07-138-034	0.189 AC	0.004 AC (180 SF)	-	0.185 AC	0.020 AC	CONSTRUCTION	
OGT0181TE		29-07-138-034							
OGT0182	IKOPEDO DIXMOOR, LLC	29-07-138-028	0.738 AC	0.037 AC	-	0.701 AC	0.022 AC	CONSTRUCTION	
OGT0182TE		29-07-138-028							
OGT0182TE		29-07-138-031							

**AMERICAN**  
SURVEYING & ENGINEERING, P.C.  
SURVEYORS-ENGINEERS  
GEODESISTS-MAPPING SCIENTISTS  
105 W. Madison St. Suite 1700  
Chicago, IL 60602  
312.271.2000 / Fax: 312.271.2002

RECEIVED  
MAR 09 2012  
PLATS & LEGALS

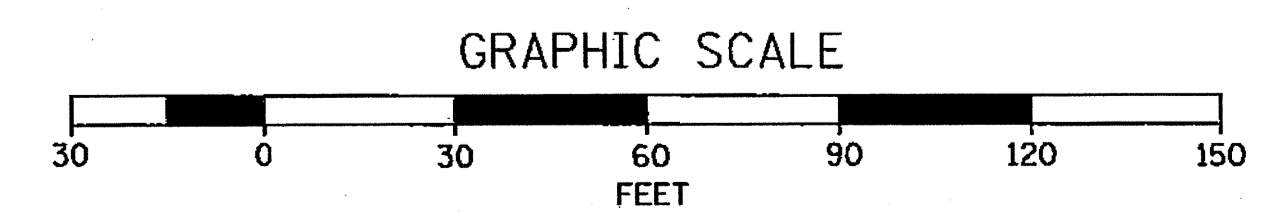

**PLAT OF HIGHWAYS**  
STATE OF ILLINOIS  
DEPARTMENT OF TRANSPORTATION  
F.A.U. 1602 (IL 83)  
KEDZIE AVENUE TO WESTERN AVENUE

SECTION: I-294 AT I-57  
PROJECT: STATION: 1075+00  
STATION: 6012+00  
SCALE: 1" = 30'

COUNTY: COOK  
JOB NO. R-90-004-09  
TO STATION: 1079+19.67  
TO STATION: 6015+50  
SHEET A6 OF A16

BUREAU OF LAND ACQUISITION  
201 WEST CENTER COURT  
SCHAUMBURG, ILLINOIS 60196