

PART OF SECTION 12, T36N, R13E & SECTION 7, T36N, R14E, OF THE 3RD PM, COOK COUNTY, ILLINOIS

LEGEND

SECTION CORNER
QUARTER SECTION CORNER
CENTER OF SECTION

EXISTING CENTERLINE
EXISTING RIGHT OF WAY LINE
PROPOSED CENTERLINE
PROPOSED RIGHT OF WAY LINE
PROPOSED TEMPORARY EASEMENT LINE
PROPOSED PERMANENT EASEMENT LINE
SECTION LINE
QUARTER SECTION LINE
QUARTER QUARTER SECTION LINE
PLATTED LOT LINE
PROPERTY (DEED) LINE
APPROXIMATE PROPERTY LINE
ACCESS CONTROL LINE
MEASURED OR COMPUTED DIMENSION
RECORD DATA
FOUND IRON PIPE OR IRON ROD
SET 5/8 INCH IRON ROD OR MAG NAIL
PERMANENT SURVEY MONUMENT, I.D.O.T. STD. 2135 (TO BE SET BY OTHERS)
CUT CROSS FOUND OR SET
FOUND CONCRETE RIGHT-OF-WAY MARKER

SAME OWNERSHIP
FENCE LINE
SIGN

T1 THESE STAKES REFERENCE FOUND OR SET MONUMENTATION. SET 5/8 INCH IRON ROD FLUSH WITH GROUND. IDENTIFIED BY COLORED PLASTIC CAP BEARING SURVEYORS REGISTRATION NUMBER.
T2
T3

BT1 THESE STAKES, IN CULTIVATED AREAS, REFERENCE FOUND OR SET MONUMENTATION. BURIED 5/8 INCH IRON ROD 20 INCHES BELOW GROUND SURFACE. IDENTIFIED BY COLORED PLASTIC CAP BEARING SURVEYORS REGISTRATION NUMBER.
BT2
BT3

STAKING OF PROPOSED RIGHT OF WAY. SET DIVISION OF HIGHWAYS SURVEY MARKER TO MONUMENT THE POSITION SHOWN. IDENTIFIED BY INSCRIPTION DATA AND SURVEYORS REGISTRATION NUMBER.

STAKING OF PROPOSED RIGHT OF WAY IN CULTIVATED AREAS. BURIED 5/8 INCH IRON ROD 20 INCHES BELOW GROUND SURFACE TO MARK FUTURE SURVEY MARKER POSITION. IDENTIFIED BY COLORED PLASTIC CAP AND SURVEYORS REGISTRATION NUMBER.

STAKING OF PROPOSED RIGHT OF WAY IN CLOSE PROXIMITY TO UNDERGROUND UTILITIES. SET DIVISION OF HIGHWAYS SURVEY MARKER ON 5/8 INCH IRON ROD (BETWEEN 6 INCHES AND 12 INCHES IN LENGTH) TO MONUMENT THE POSITION SHOWN. IDENTIFIED BY INSCRIPTION DATA AND SURVEYORS REGISTRATION NUMBER.

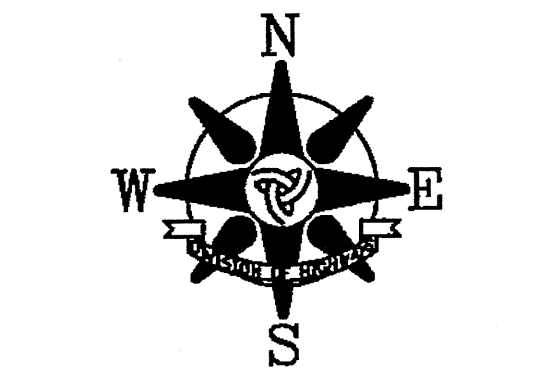

A SUBDIVISION OF THE N.10 AC. OF THE SW 1/4 OF THE NW 1/4 S.I.B.L. ...
REC. 2/11/1897
DOC. NO. 2497692

OWNERS SUBDIVISION
REC. 12/30/1976
DOC. NO. 23763786

DIXMOOR TOWNE CENTER SUBDIVISION
REC. 10/4/2007
DOC. NO. 072771510

KINGERY RESUB. OF LOT 2...
REC. 4/8/1994
DOC. NO. 94319694

POSEN I-57 COMMERCIAL SUBDIVISION
REC. 11/29/2000
DOC. NO. 00933086

146th ST.
VACATED BY ORD. 06-KO-02
REC. 5/19/2006
DOC. NO. 0613932145

STATE OF ILLINOIS)
COUNTY OF COOK) S.S.

THIS IS TO CERTIFY THAT I, COVENTINE FIDIS, AN ILLINOIS PROFESSIONAL LAND SURVEYOR, HAVE SURVEYED THE PLAT OF HIGHWAYS SHOWN HEREON IN SECTION 12, TOWNSHIP 36 NORTH, RANGE 13 EAST AND SECTION 7, TOWNSHIP 36 NORTH, RANGE 14 EAST OF THE THIRD PRINCIPAL MERIDIAN, IN COOK COUNTY, THAT THE PLAT CORRECTLY REPRESENTS SAID SURVEY, THAT ALL MONUMENTS FOUND AND ESTABLISHED ARE OF PERMANENT QUALITY AND OCCUPY THE POSITIONS SHOWN THEREON AND THAT THE MONUMENTS ARE SUFFICIENT TO ENABLE THE SURVEY TO BE RETRACED. MADE FOR THE DEPARTMENT OF TRANSPORTATION, STATE OF ILLINOIS.

DATED AT CHICAGO, ILLINOIS THIS 29TH DAY OF JULY, 2011.

[Signature]
COVENTINE FIDIS
ILLINOIS PROFESSIONAL LAND SURVEYOR NO. 2159
LICENSE EXPIRATION DATE 11/30/2012



THIS PROFESSIONAL SERVICE CONFORMS TO THE CURRENT ILLINOIS MINIMUM SURVEY STANDARDS.

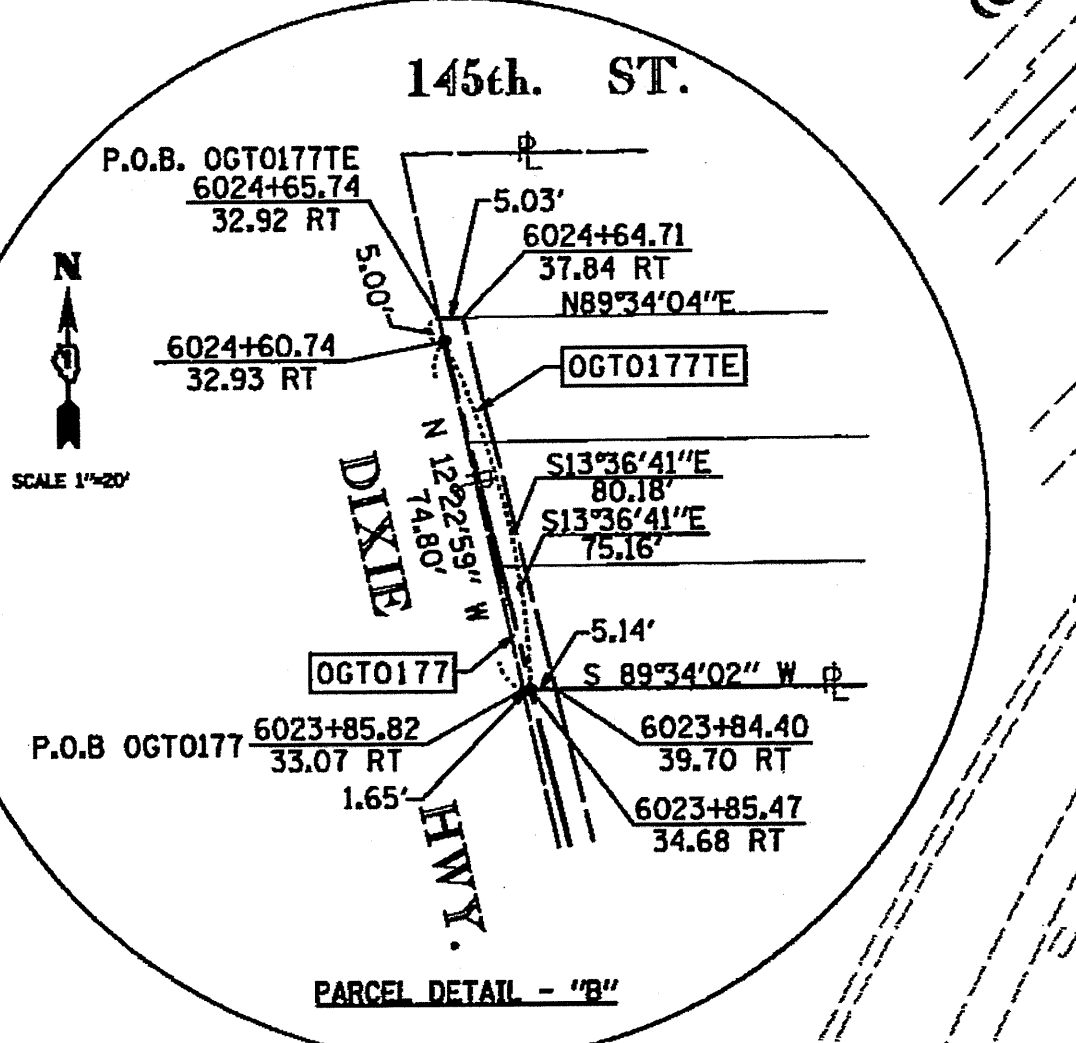
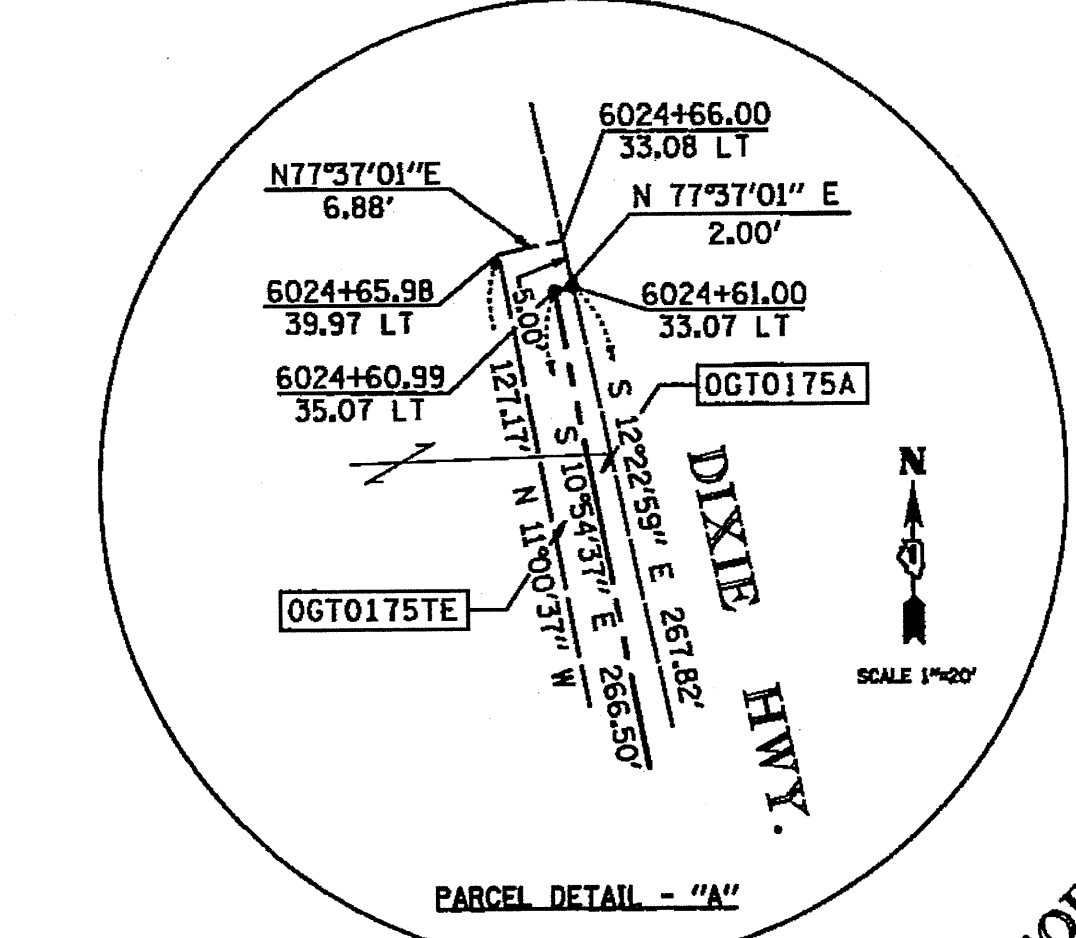

PARCEL NO.	OWNER	PERMANENT INDEX NUMBER	TOTAL HOLDING	AREA TAKING	PREVIOUSLY DEDICATED	REMAINDER	EASEMENTS TEMPORARY	EASEMENT PURPOSE	PROPERTY ACQUIRED BY
OGT0173	FIRAS ELAYYAN	28-12-406-017	0.743 AC	0.042 AC	-	0.701 AC	0.023 AC	CONSTRUCTION	
OGT0173TE		29-07-135-008							
OGT0174	LOMBARDAR CORPORATION	28-12-406-018	2.124 AC	0.080 AC	-	2.044 AC			
OGT0175A	CHICAGO TITLE & TRUST CO. AS SUCCESSOR TO FIRST NATIONAL BANK OF EVERGREEN	28-12-406-012 TO 28-12-406-014	2.464 AC	0.033 AC	-	2.409 AC			
OGT0175B		28-12-406-014		0.022 AC			0.036 AC	CONSTRUCTION	
OGT0175TE		28-12-406-014							
OGT0177	STANLEY A. KETSIOS	29-07-127-001	0.368 AC	0.001 AC (60 SF)	-	0.367 AC	0.009 AC (401 SF)	CONSTRUCTION	
OGT0177TE	MARIA KETSIOS	29-07-127-004							

SEE SHEET A9
EXISTING RIGHT OF WAY LINES

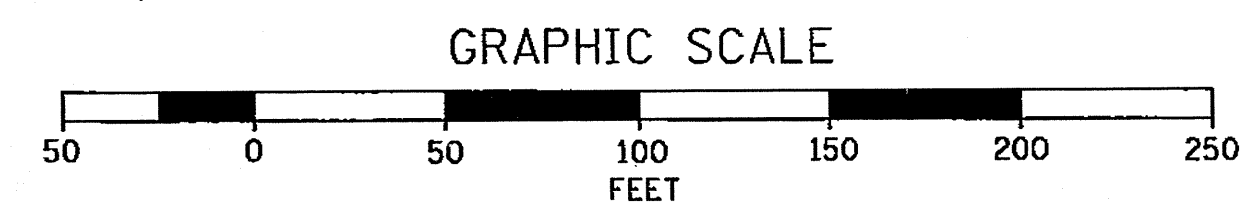
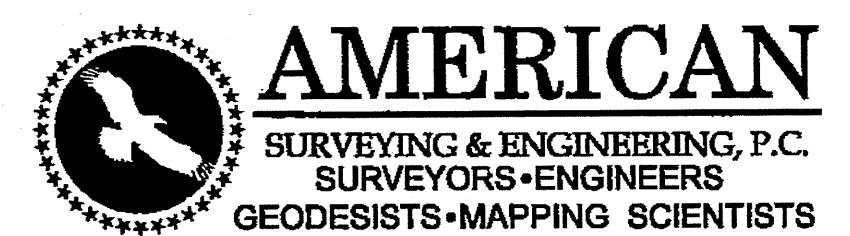

RECEIVED
MAR 09 2012
PLATS & LEGALS

PLAT OF HIGHWAYS
STATE OF ILLINOIS
DEPARTMENT OF TRANSPORTATION
F.A.U. 1602 (IL 83)
KEDZIE AVENUE TO WESTERN AVENUE

SECTION: 1-294 AT I-57 COUNTY: COOK
PROJECT: JOB NO. R-90-004-09
STATION: 6020+00 TO STATION: 6024+66.00
SCALE: 1" = 50' SHEET A10 OF A16