

PART OF SECTION 12, T36N, R13E, OF THE 3RD PM, COOK COUNTY, ILLINOIS

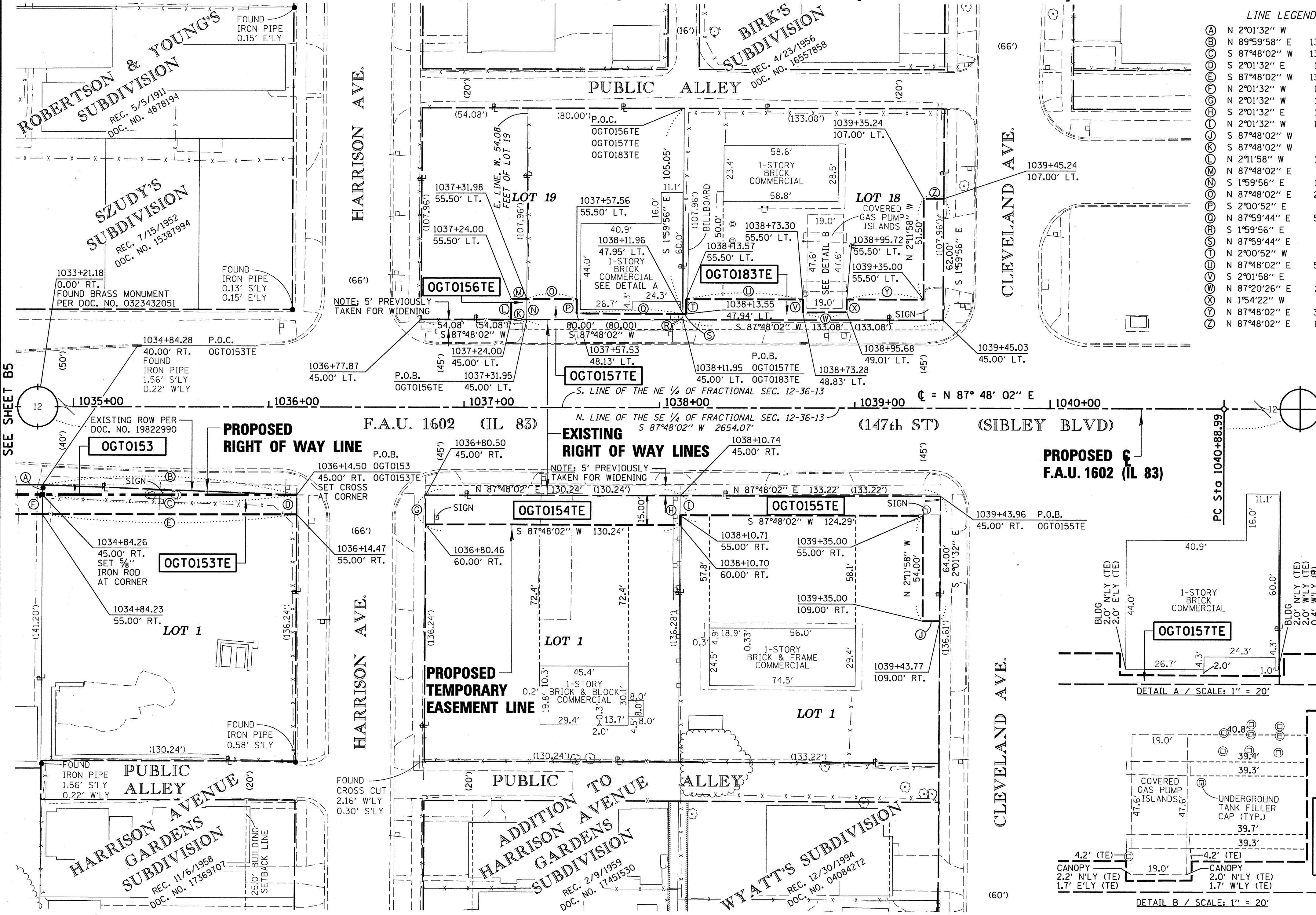

LINE LEGEND

⊖	N 2°01'32" W	5.00'
⊖	N 89°59'58" E	130.32'
⊖	S 87°48'02" W	130.24'
⊖	S 2°01'32" E	10.00'
⊖	S 87°48'02" W	130.24'
⊖	N 2°01'32" W	10.00'
⊖	N 2°01'32" W	15.00'
⊖	S 2°01'32" E	15.00'
⊖	N 2°01'32" W	10.00'
⊖	S 87°48'02" W	8.77'
⊖	S 87°48'02" W	7.94'
⊖	N 2°11'58" W	10.50'
⊖	N 87°48'02" E	7.98'
⊖	S 1°59'56" E	10.50'
⊖	N 87°48'02" E	25.57'
⊖	S 2°00'52" E	7.37'
⊖	N 87°59'44" E	54.42'
⊖	S 1°59'56" E	2.95'
⊖	N 87°59'44" E	1.59'
⊖	N 2°00'52" W	7.56'
⊖	N 87°48'02" W	59.72'
⊖	S 2°01'58" E	6.67'
⊖	N 87°20'26" E	22.41'
⊖	N 1°54'22" W	6.49'
⊖	N 87°48'02" E	39.28'
⊖	N 87°48'02" E	10.24'

LEGEND

BEARINGS SHOWN HEREON REFERENCE THE ILLINOIS STATE PLANE COORDINATE SYSTEM, EAST ZONE, NORTH AMERICAN DATUM OF 1983 (2004 ADJUSTMENT).

- T1 THESE STAKES REFERENCE FOUND OR SET MONUMENTATION. SET 3/8 INCH IRON ROD FLUSH WITH GROUND. IDENTIFIED BY COLORED PLASTIC CAP BEARING SURVEYORS REGISTRATION NUMBER.
- T2
- T3
- BT1 THESE STAKES, IN CULTIVATED AREAS, REFERENCE FOUND OR SET MONUMENTATION. BURIED 3/8 INCH IRON ROD 20 INCHES BELOW GROUND SURFACE. IDENTIFIED BY COLORED PLASTIC CAP BEARING SURVEYORS REGISTRATION NUMBER.
- BT2
- BT3
- STAKING OF PROPOSED RIGHT OF WAY. SET DIVISION OF HIGHWAYS SURVEY MARKER TO MONUMENT THE POSITION SHOWN. IDENTIFIED BY INSCRIPTION DATA AND SURVEYORS REGISTRATION NUMBER.
- M STAKING OF PROPOSED RIGHT OF WAY IN CULTIVATED AREAS. BURIED 3/8 INCH IRON ROD 20 INCHES BELOW GROUND SURFACE TO MARK FUTURE SURVEY MARKER POSITION. IDENTIFIED BY COLORED PLASTIC CAP AND SURVEYORS REGISTRATION NUMBER.
- U STAKING OF PROPOSED RIGHT OF WAY IN CLOSE PROXIMITY TO UNDERGROUND UTILITIES. SET DIVISION OF HIGHWAYS SURVEY MARKER ON 3/8 INCH IRON ROD (BETWEEN 6 INCHES AND 12 INCHES IN LENGTH) TO MONUMENT THE POSITION SHOWN. IDENTIFIED BY INSCRIPTION DATA AND SURVEYORS REGISTRATION NUMBER.

STATE OF ILLINOIS)
 COUNTY OF COOK) S.S.

THIS IS TO CERTIFY THAT I, COVENTINE FIDIS, AN ILLINOIS PROFESSIONAL LAND SURVEYOR, HAVE SURVEYED THE PLAT OF HIGHWAYS SHOWN HEREON IN FRACTIONAL SECTION 12, TOWNSHIP 36 NORTH, RANGE 13 EAST OF THE THIRD PRINCIPAL MERIDIAN, IN WILL COUNTY, THAT THE PLAT CORRECTLY REPRESENTS SAID SURVEY, THAT ALL MONUMENTS FOUND AND ESTABLISHED ARE OF PERMANENT QUALITY AND OCCUPY THE POSITIONS SHOWN THEREON AND THAT THE MONUMENTS ARE SUFFICIENT TO ENABLE THE SURVEY TO BE RETRACED. MADE FOR THE DEPARTMENT OF TRANSPORTATION, STATE OF ILLINOIS.

DATED AT CHICAGO, ILLINOIS THIS 14TH DAY OF JUNE, 2012.

C. F. Fidis

COVENTINE FIDIS
 ILLINOIS PROFESSIONAL LAND SURVEYOR NO. 2159
 LICENSE EXPIRATION DATE 11/30/2012

THIS PROFESSIONAL SERVICE CONFORMS TO THE CURRENT ILLINOIS MINIMUM SURVEY STANDARDS.

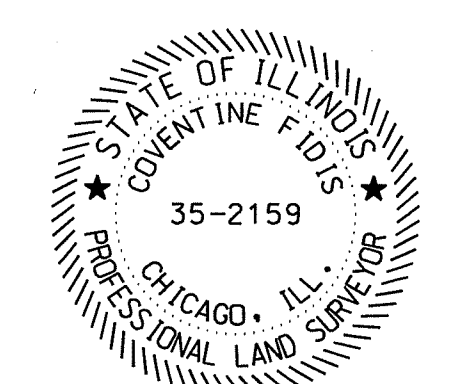

PARCEL NO.	OWNER	PERMANENT INDEX NUMBER	TOTAL HOLDING	AREA TAKING	PREVIOUSLY DEDICATED	REMAINDER	EASEMENTS		EASEMENT PURPOSE	PROPERTY ACQUIRED BY
							TEMP	PERM		
OGT0153	THOMAS W. SMITH	28-12-400-045	0.415 AC	0.007 AC (326 SF)		0.408 AC				
OGT0153TE							0.030 AC		CONSTRUCTION	
OGT0154TE	NORTH STAR TRUST COMPANY AS SUCCESSOR TO MB FINANCIAL BANK AS SUCCESSOR TO SOUTH HOLLAND TRUST AND SAVINGS BANK, AS TRUSTEE UNDER TRUST AGREEMENT DATED NOVEMBER 9, 1998 KNOWN AS TRUST NO. 11751	28-12-400-068	0.407 AC			0.407 AC	0.045 AC		CONSTRUCTION	
OGT0155TE	DWAIN L. WYATT AND VIRGINIA L. WYATT, HIS WIFE, AS JOINT TENANTS	28-12-400-101	0.417 AC			0.417 AC	0.042 AC		CONSTRUCTION	
OGT0156TE	ERNEST A. WISNIEWSKI	28-12-225-181	0.134 AC			0.134 AC	0.002 AC (84 SF)		CONSTRUCTION	
OGT0157TE	CONDOR AMERICAN HOLDINGS, A NEW YORK GENERAL PARTNERSHIP	28-12-225-182	0.198 AC			0.198 AC	0.010 AC (434 SF)		CONSTRUCTION	
OGT0183TE	FIRST CHOICE GAS, IL, INC. DBA POSEN GAS & FOOD	28-12-225-073	0.330 AC			0.330 AC	0.040 AC		CONSTRUCTION	

NOTE: EXISTING RIGHT OF WAY LINES BY SUBDIVISIONS OF RECORD

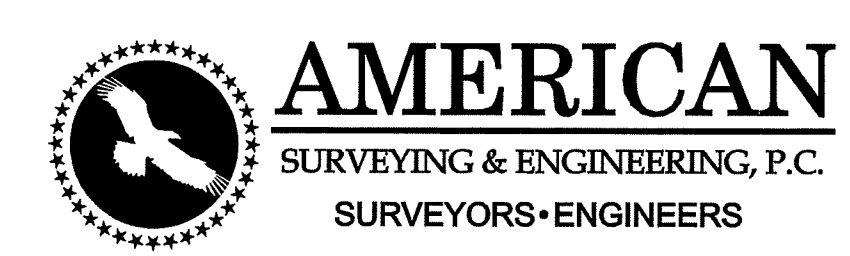

105 W. Madison St. Suite 1700
 Chicago, IL 60602
 312-277-2000 / Fax 312-277-2002

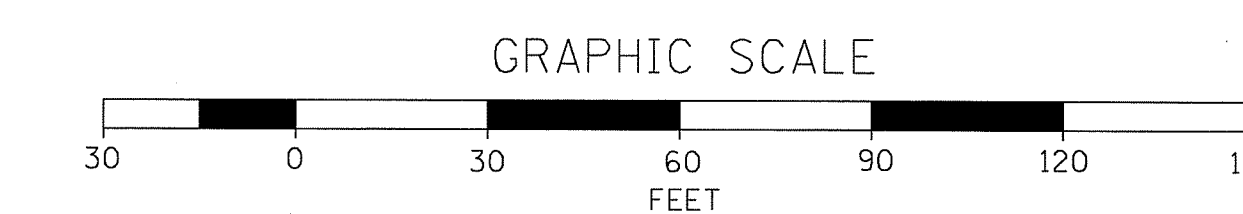

REVISION DATE: 2/17/2012 ASE JOB NO. 209021

RECEIVED
 JUN 15 2012
 PLATS & LEGALS

PLAT OF HIGHWAYS
 STATE OF ILLINOIS
 DEPARTMENT OF TRANSPORTATION
 F.A.U. 1602 (IL 83)
 KEDZIE AVENUE TO WESTERN AVENUE

SECTION: COOK COUNTY
 PROJECT: JOB NO. R-90-004-09
 STATION: 1035+00 TO STATION: 1040+00
 SCALE: 1" = 30' SHEET B6 OF B8

BUREAU OF LAND ACQUISITION
 201 WEST CENTER COURT
 SCHAUMBURG, ILLINOIS 60196

303 of 577