

SECTION 22, TOWNSHIP 37, RANGE 13  
 SECTION 23, TOWNSHIP 37, RANGE 13  
 SECTION 26, TOWNSHIP 37, RANGE 13  
 SECTION 27, TOWNSHIP 37, RANGE 13

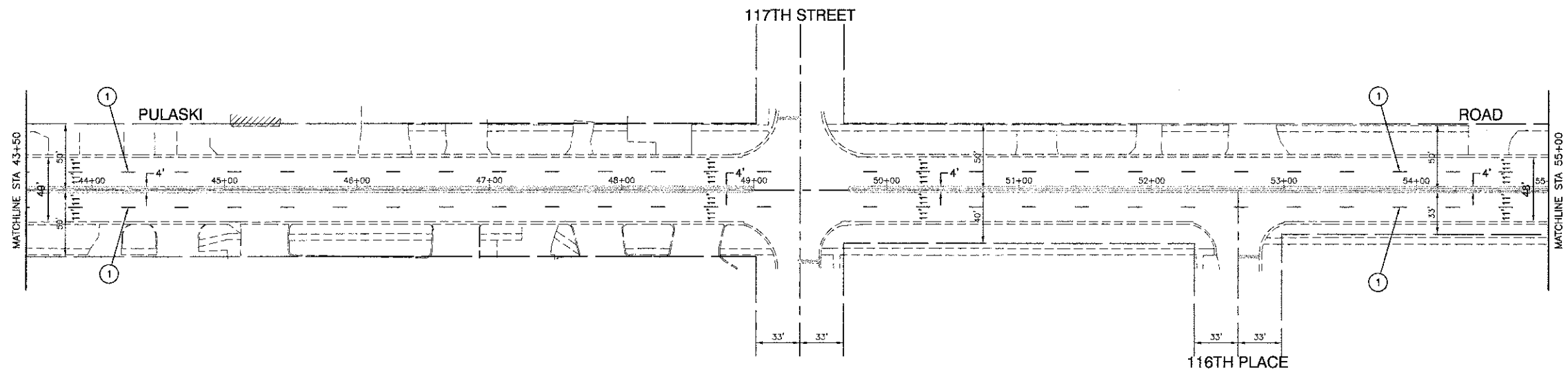
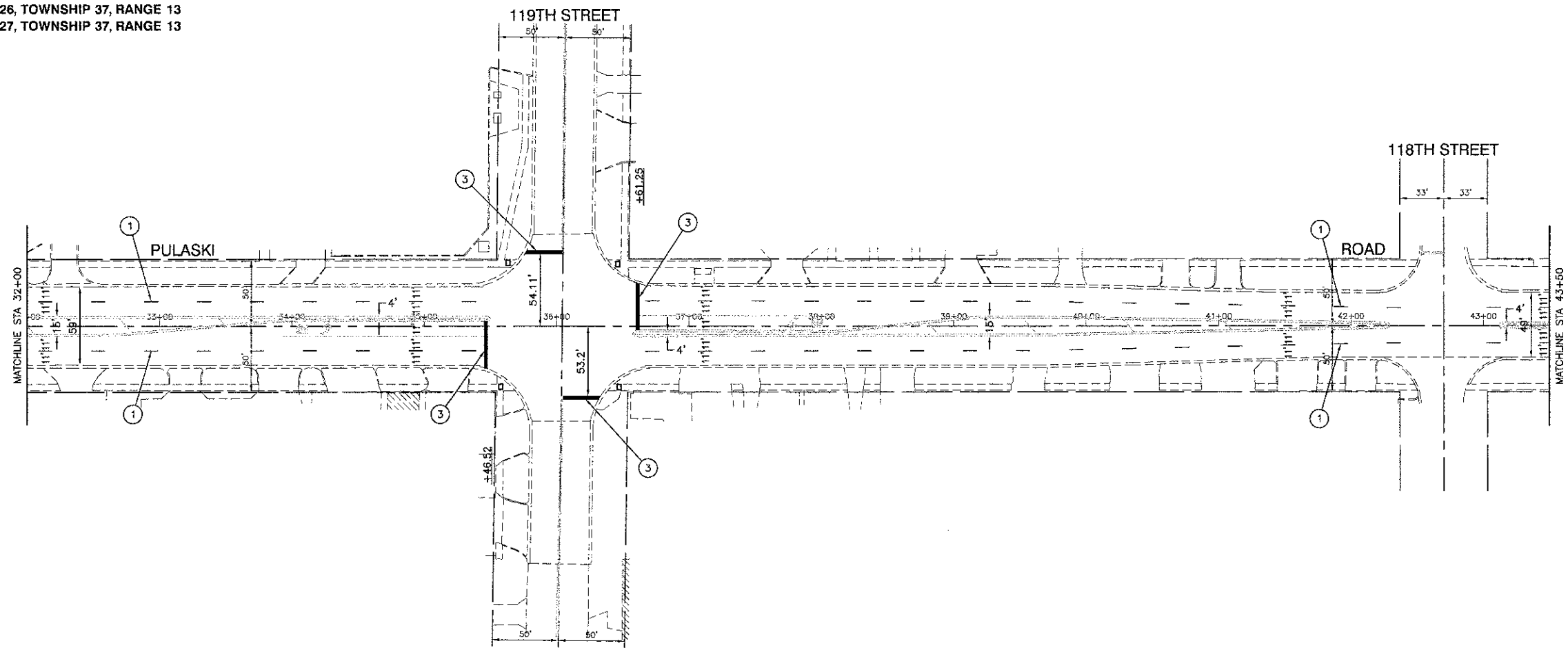
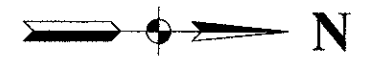

**LEGEND**

- ① THERMOPLASTIC PAVEMENT MARKING - LINE 4" WHITE
- ② THERMOPLASTIC PAVEMENT MARKING - LINE 6" WHITE (6' C-C)
- ③ THERMOPLASTIC PAVEMENT MARKING - LINE 24"

**NOTE:**  
 AT ALL LOCATIONS WHERE THERMOPLASTIC PAVEMENT MARKINGS IS PROPOSED, THE EXISTING PAVEMENT MARKINGS SHALL BE REMOVED. AT ALL OTHER LOCATIONS, THE EXISTING MARKINGS SHALL REMAIN.

PREPARED BY:



FILE NAME = 06626\_02-PLAN-01 - IDOT P03  
 USER NAME =  
 PLOT SCALE = 1"=50'  
 PLOT DATE = 06/27/12

DESIGNED -- DWS	REVISED --
CHECKED -- TRL	REVISED --
DRAWN -- AG	REVISED --
CHECKED -- AG	REVISED --

STATE OF ILLINOIS  
 DEPARTMENT OF TRANSPORTATION

PULASKI ROAD  
 PAVEMENT MARKING PLAN  
 STA 32+00 TO STA 55+00

SCALE: 1"=50'    SHEET NO. 9 OF 17 SHEETS    STA. 32+00 TO STA. 55+00

F.A.U. RTE.	SECTION	COUNTY	TOTAL SHEETS	SHEET NO.
3778	06-00082-01-LT	COOK	17	9
FED. ROAD DIST. NO. 1 ILLINOIS			FED. AID PROJECT HPP M-9003(774)	
			CONTRACT NO. 637Z6	