

**RESTORATION OF WORK AREA** RESTORATION OF THE TRAFFIC SIGNAL WORK AREA SHALL BE INCIDENTAL TO THE RELATED PAY ITEM SUCH AS FOUNDATION, CONDUIT, HANDHOLE, TRENCH AND BACKFILL, ETC., AND NO EXTRA COMPENSATION SHALL BE ALLOWED. ALL ROADWAY SURFACES SUCH AS SHOULDERS, MEDIANS, SIDEWALKS, PAVEMENT, ETC. SHALL BE REPLACED IN KIND. ALL DAMAGE TO MOWED LAWNS SHALL BE REPLACED WITH AN APPROVED SOD, AND ALL DAMAGE TO UNMOWED FIELDS SHALL BE SEEDING IN ACCORDANCE WITH STANDARD SPECIFICATIONS 252 AND 250 RESPECTIVELY.

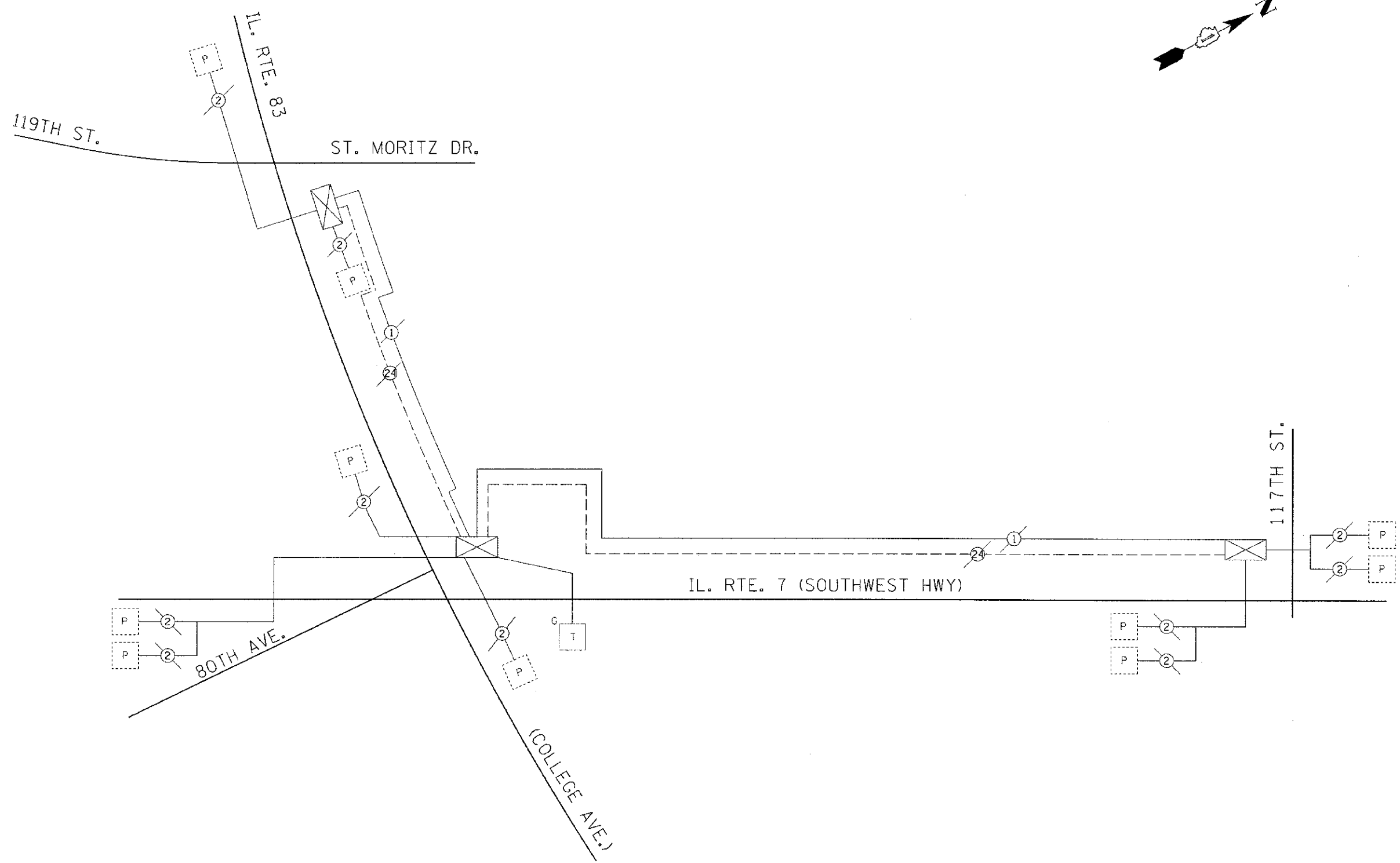

URS | 100 S. WACKER DR. | CHICAGO, IL 60606 | TEL: (312) 939-1000 | FAX: (312) 939-4938 | USER: NAME = 405834 | DESIGNED: KLM | DRAWN: KLM | CHECKED: DDL | DATE: JUNE 29, 2012 | REVISIONS: - | STATE OF ILLINOIS DEPARTMENT OF TRANSPORTATION | INTERCONNECT SCHEMATIC | SOUTHWEST HIGHWAY AND 117TH STREET | SCALE: N.T.S. | DRAWING NO. OF STA. TO STA. | ILLINOIS FED. AID PROJECT | CONTRACT NO. 63732 | COUNTY: COOK | SECTION: 11-00049-00-SW | TOTAL SHEETS: 29 | SHEET NO.: 11

**URS**  
 100 S. WACKER DR.  
 SUITE 500  
 CHICAGO, IL 60606  
 TEL: (312) 939-1000  
 FAX: (312) 939-4938

USER NAME = 405834  
 DESIGNED: KLM  
 DRAWN: KLM  
 CHECKED: DDL  
 DATE: JUNE 29, 2012

REVISIONS:  
 -  
 -  
 -  
 -

STATE OF ILLINOIS  
 DEPARTMENT OF TRANSPORTATION

INTERCONNECT SCHEMATIC  
 SOUTHWEST HIGHWAY AND 117TH STREET

SCALE: N.T.S. | DRAWING NO. OF STA. TO STA.

F.A.I.L. RTE.	SECTION	COUNTY	TOTAL SHEETS	SHEET NO.
3578	11-00049-00-SW	COOK	29	11
CONTRACT NO. 63732				
ILLINOIS FED. AID PROJECT				