

PLAN	SURVEYED	DATE
	PLOTTED	BY
	CHECKED	
	AT	
	NO.	
	FILE NAME	

PROFILE	SURVEYED	DATE
	PLOTTED	BY
	CHECKED	
	AT	
	NO.	
	FILE NAME	

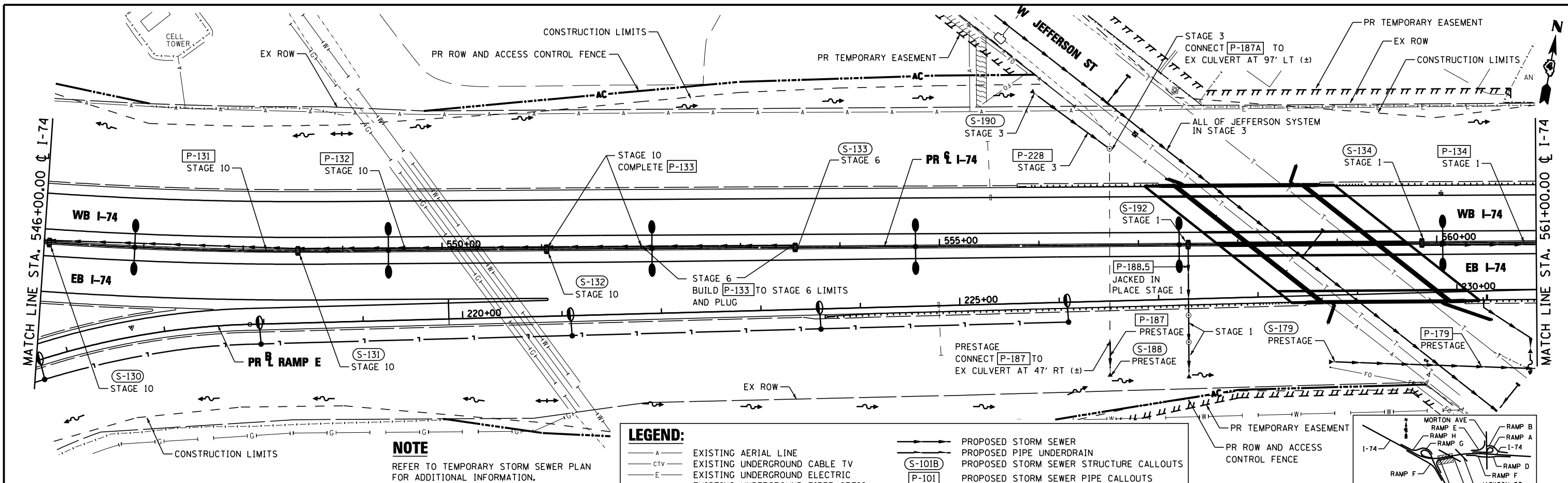

**NOTE**  
REFER TO TEMPORARY STORM SEWER PLAN FOR ADDITIONAL INFORMATION.

**LEGEND:**

- A- EXISTING AERIAL LINE
- CTV- EXISTING UNDERGROUND CABLE TV
- E- EXISTING UNDERGROUND ELECTRIC
- FO- EXISTING UNDERGROUND FIBER OPTIC
- IG- EXISTING UNDERGROUND GAS LINE
- S- EXISTING UNDERGROUND SANITARY SEWER
- T- EXISTING UNDERGROUND TELEPHONE
- W- EXISTING UNDERGROUND WATER

- PROPOSED STORM SEWER
- PROPOSED PIPE UNDERDRAIN
- (S-101B) PROPOSED STORM SEWER STRUCTURE CALLOUTS
- (P-101) PROPOSED STORM SEWER PIPE CALLOUTS
- SAG
- SUMMIT
- DITCH
- SWALE
- MANHOLE

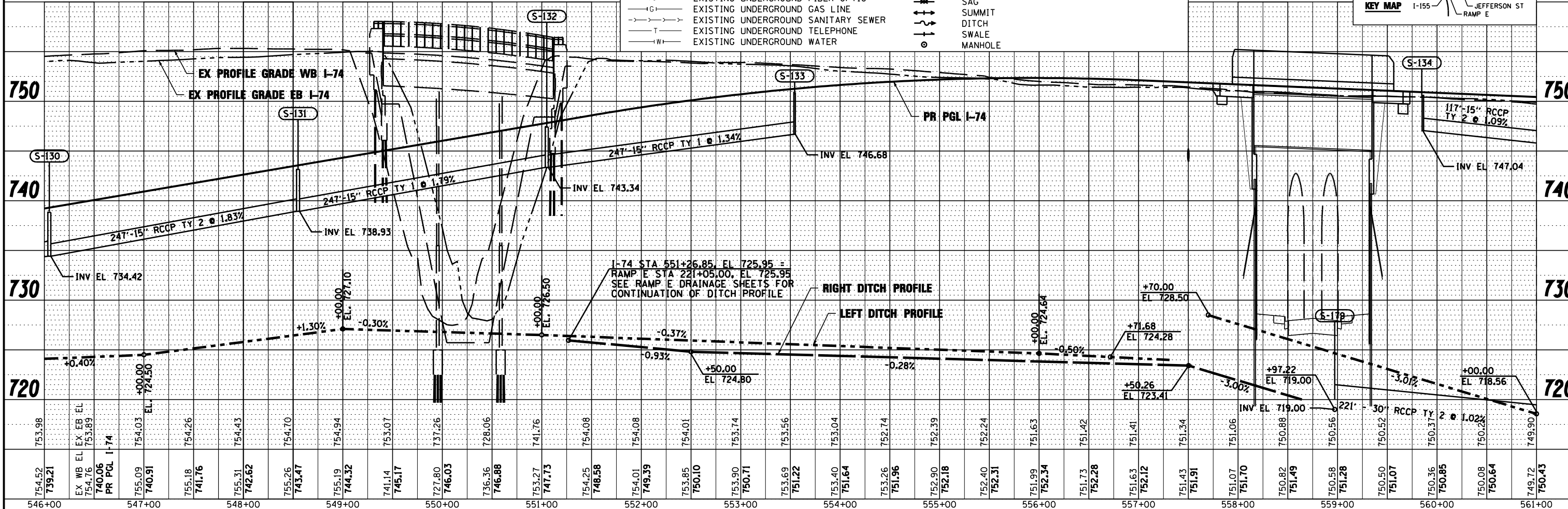

FILE NAME =	DESIGNED - WLS	REVISED -		<b>STATE OF ILLINOIS</b> <b>DEPARTMENT OF TRANSPORTATION</b>	<b>I-74 DRAINAGE STAGING PLAN</b> <b>STA 546+00 TO STA 561+00</b>	SECTION COUNTY TOTAL SHEETS NO. 90-[14R]14HB-4,14,14HB[B]R TAZEWELL 2433 1315 CONTRACT NO. 68620
...D468620-sht-1-74-MDTdrain06.dgn	DRAWN - I S	REVISED -				
USER NAME = toddbenk	CHECKED - JNR	REVISED -				
PLOT DATE = 7/17/2012	DATE - JULY 20, 2012	REVISED -				