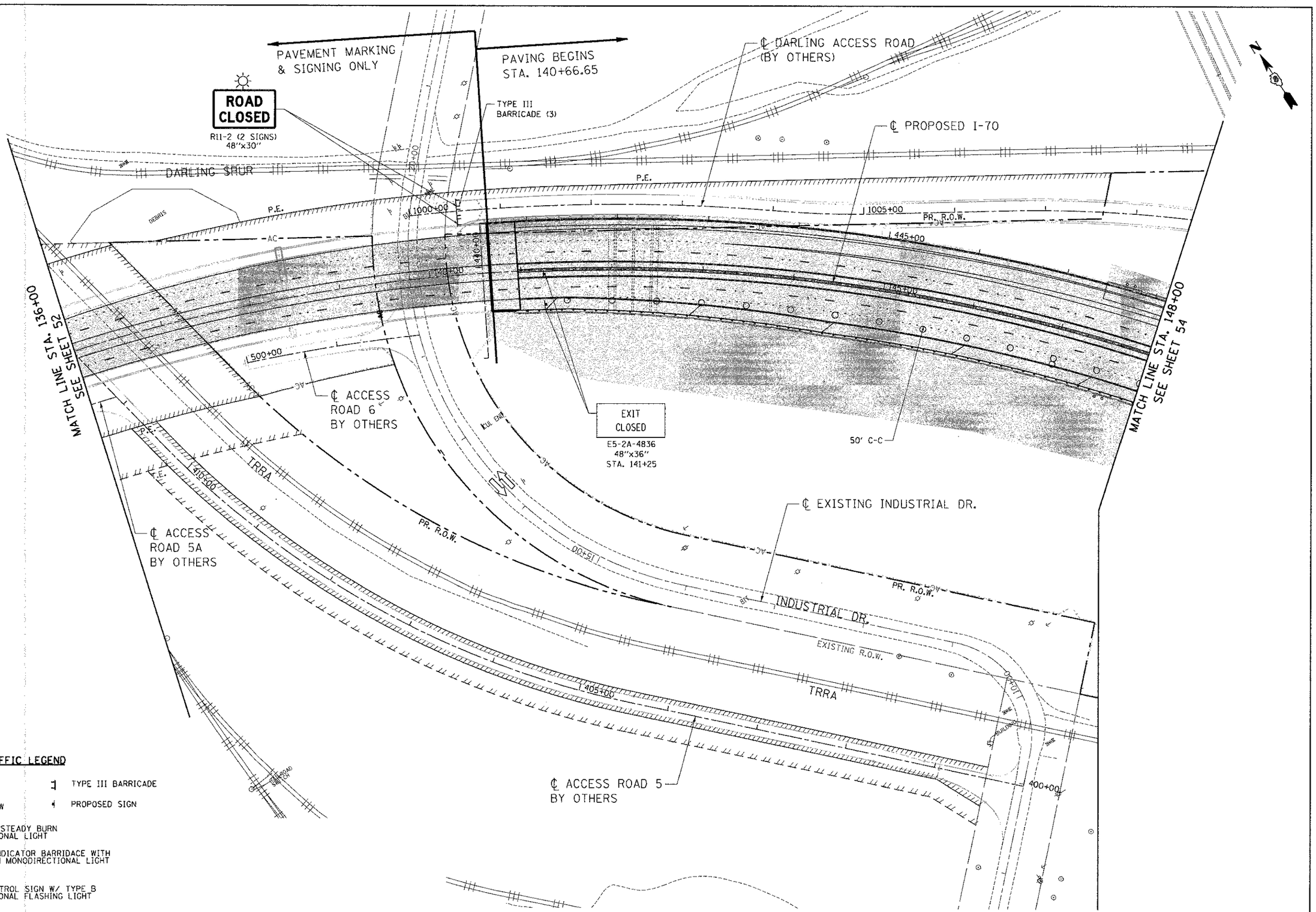

MAINTENANCE OF TRAFFIC LEGEND

- WORK ZONE
- TYPE III BARRICADE
- TRAFFIC FLOW
- PROPOSED SIGN
- DRUMS WITH STEADY BURN MONODIRECTIONAL LIGHT
- DIRECTION INDICATOR BARRIDACE WITH STEADY BURN MONODIRECTIONAL LIGHT
- TRAFFIC CONTROL SIGN W/ TYPE B MONODIRECTIONAL FLASHING LIGHT

FILE NAME = $FILEL$	USER NAME = $USER$	DESIGNED - JB	REVISED -
		DRAWN - JB	REVISED -
TENG TENG & ASSOCIATES, INC. ENGINEERS/ARCHITECTS/PLANNERS CHICAGO, ILLINOIS	PLOT SCALE = $SCALE$	CHECKED - ACL	REVISED -
	PLOT DATE = $DATE$	DATE - 06/29/12	REVISED -

STATE OF ILLINOIS
DEPARTMENT OF TRANSPORTATION
I-70 CONNECTION

PROPOSED I-70
SUGGESTED STAGING, MAINTENANCE OF TRAFFIC
STA. 136+00 TO STA. 148+00

SCALE: 1"=50' | SHEET NO. 3 OF 7 SHEETS | STA. TO STA.

F.A.P. RTE.	SECTION	COUNTY	TOTAL SHEETS	SHEET NO.
998	82-1R	ST. CLAIR	294	53
		CONTRACT NO. 76C43		
FED. ROAD DIST. NO.	ILLINOIS	FED. AID PROJECT		

..\D8CONN-99-MOTIF1.DGN, ..\D8CONN-08-BORDER1.DGN, ..\D8CONN-08-MOTIF1.DGN, ..\D8CONN-08-LEGEND1.DGN, ..\D8CONN-05-MOTIF1.DGN
6-27-2012, 9:40:47 BONDHUJD \\FS-0044\VAM\VAULT\D-TRANS.07\2202\20868-001\CIVIL\CAD\99 ALL CONTRACTS\CONN\SHEETS CONTRACT 08\D8CONN-08-SH1-STAGE1-13800.DGN