

PART OF U.S. SURVEY 627 & SECTION 1, 2, & 12 T2N, R10W, OF THE 3RD PM, ST. CLAIR COUNTY, ILLINOIS

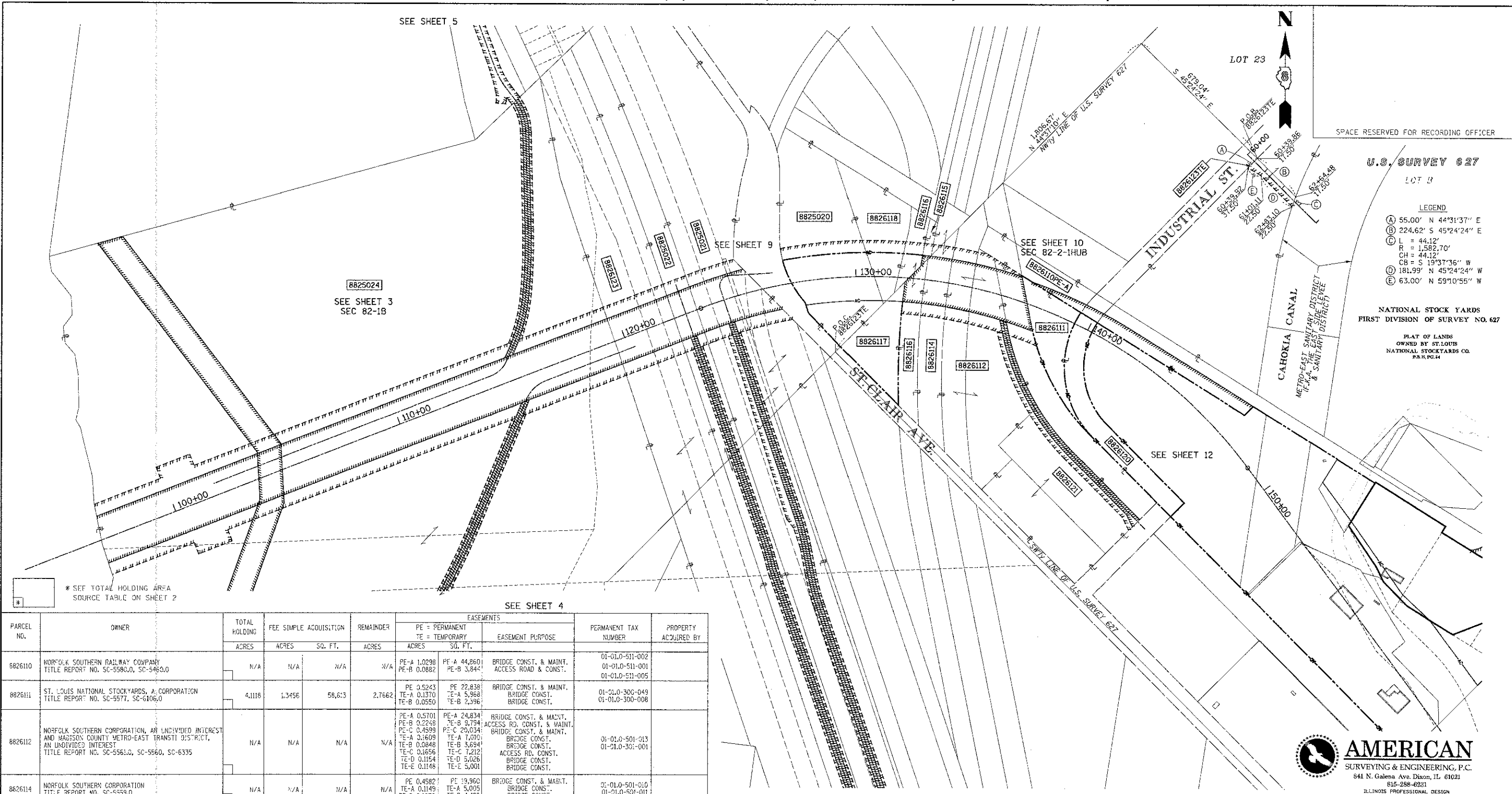

PARCEL NO.	OWNER	TOTAL HOLDING ACRES	FEE SIMPLE ACQUISITION		REMAINDER ACRES	EASEMENTS		EASEMENT PURPOSE	PERMANENT TAX NUMBER	PROPERTY ACQUIRED BY
			ACRES	SQ. FT.		ACRES	ACRES			
8826110	NORFOLK SOUTHERN RAILWAY COMPANY TITLE REPORT NO. SC-5580.0, SC-5460.0	N/A	N/A	N/A	N/A	PE-A 1.0298 PE-B 0.0882	PE-A 44,860 PE-B 3,844	BRIDGE CONST. & MAINT. ACCESS ROAD & CONST.	01-01.0-511-002 01-01.0-511-001 01-01.0-511-005	
8826111	ST. LOUIS NATIONAL STOCKYARDS, A CORPORATION TITLE REPORT NO. SC-5577, SC-6106.0	4.1118	1.3456	58,613	2.7662	PE 0.5243 TE-A 0.1370 TE-B 0.0550	PE 22,838 TE-A 5,968 TE-B 2,396	BRIDGE CONST. & MAINT. BRIDGE CONST. BRIDGE CONST.	01-01.0-300-049 01-01.0-300-008	
8826112	NORFOLK SOUTHERN CORPORATION, AN UNDIVIDED INTEREST AND MADISON COUNTY METRO-EAST TRANSIT DISTRICT, AN UNDIVIDED INTEREST TITLE REPORT NO. SC-5561.0, SC-5560, SC-6335	N/A	N/A	N/A	N/A	PE-A 0.5701 PE-B 0.2248 PE-C 0.4599 TE-A 1.6089 TE-B 0.0848 TE-C 0.1656 TE-D 0.1154 TE-E 0.1148	PE-A 24,834 TE-B 9,794 PE-C 29,034 TE-A 1,010 TE-B 3,694 TE-C 1,212 TE-D 5,026 TE-E 5,001	BRIDGE CONST. & MAINT. ACCESS RD. CONST. & MAINT. BRIDGE CONST. & MAINT. BRIDGE CONST. ACCESS RD. CONST. BRIDGE CONST. BRIDGE CONST.	01-01.0-501-013 01-01.0-301-001	
8826114	NORFOLK SOUTHERN CORPORATION TITLE REPORT NO. SC-5559.0	N/A	N/A	N/A	N/A	PE 0.4582 TE-A 0.1149 TE-B 0.1030	PE 19,960 TE-A 5,005 TE-B 4,486	BRIDGE CONST. & MAINT. BRIDGE CONST. BRIDGE CONST.	01-01.0-501-010 01-01.0-501-011	
8826115	ILLINOIS CENTRAL RAILROAD COMPANY TITLE REPORT NO. SC-5547.0	N/A	N/A	N/A	N/A	PE 0.0172 TE 0.0401	PE 749 TE 1,746	BRIDGE CONST. & MAINT. BRIDGE CONST.	01-01.0-506-005	
8826116	MERCANTILE TRUST COMPANY NATIONAL ASSOCIATION, TRUSTEE UNDER TRUST NO. 5670 TITLE REPORT NO. SC-5554.0, SC-5556	N/A	0.2690	8,711	N/A	PE 0.2484 TE-A 0.0920 TE-B 0.0904	PE 10,818 TE-A 4,008 TE-B 3,937	BRIDGE CONST. & MAINT. BRIDGE CONST. BRIDGE CONST.	01-01.0-300-017 01-01.0-300-011	
8826117	ST. LOUIS NATIONAL STOCKYARDS COMPANY (FORMERLY NATIONAL STOCKYARDS COMPANY) TITLE REPORT NO. SC-5555.0	1.4124	1.4124	61,526	0.000	N/A	N/A		01-01.0-300-004	
8826118	WIGGINS FERRY COMPANY TITLE REPORT NO. SC-5553.0	1.9299	0.4420	19,253	1.4879	TE 0.1939	TE 6,448	BRIDGE CONSTRUCTION	01-01.0-300-018	
8826121	PACKERS BY-PRODUCTS, INC., AN ILLINOIS CORPORATION TITLE REPORT NO. SC-6141	5.2289	N/A	N/A	N/A	TE 0.2923 PE 0.3748	TE 12,735 PE 16,328	ACCESS RD. CONST. ACCESS RD. CONST. & MAINT.	01-01.0-300-009	
8825020	NORFOLK SOUTHERN RAILWAY COMPANY FORMERLY NORFOLK AND WESTERN RAILWAY WHICH ACQUIRED TITLE AS WABASH RAILROAD COMPANY, AN OHIO COMPANY TITLE REPORT NO. SC-5552.0	5.4247	2.3249	101,272	3.0998	TE 0.3976	TE 17,330	BRIDGE CONSTRUCTION	01-01.0-300-019	
8826123	ST. LOUIS NATIONAL STOCKYARDS TITLE REPORT NO. SC-	11.5953	N/A	N/A	N/A	TE 0.2252	TE 9,821	ACCESS, ENTRANCE CONSTRUCTION AND GRADING	01-01.0-300-036	

U.S. SURVEY 627
LOT 13

LEGEND
 (A) 55.00' N 44°31'37" E
 (B) 224.62' S 45°24'24" E
 (C) L = 44.12'
 R = 1,582.70'
 CH = 44.12'
 CB = S 19°37'36" W
 (D) 181.99' N 45°24'24" W
 (E) 63.00' N 59°10'55" W

NATIONAL STOCK YARDS
FIRST DIVISION OF SURVEY NO. 627

PLAT OF LANDS
OWNED BY ST. LOUIS
NATIONAL STOCKYARDS CO.
P.L.S. PG. 14



STATE OF ILLINOIS)
) SS
COUNTY OF)

I, COVENTINE FIDIS, AN ILLINOIS PROFESSIONAL LAND SURVEYOR, STATE THAT I HAVE SURVEYED THE PLAT OF HIGHWAY SHOWN HEREON AND THAT THIS PROFESSIONAL SERVICE CONFORMS TO THE CURRENT ILLINOIS MINIMUM STANDARDS FOR A BOUNDARY SURVEY FOR THE PROPOSED PARCEL(S) TO BE ACQUIRED BY THE STATE OF ILLINOIS, DEPARTMENT OF TRANSPORTATION, SHOWN HEREON.

DATED _____

COVENTINE FIDIS, PLS NO. 35-2159
LICENSE EXPIRATION DATE: 11/30/2010

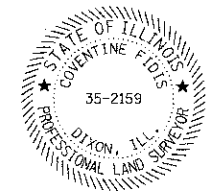

ILLINOIS DEPARTMENT OF TRANSPORTATION
PLAT OF HIGHWAYS
FAP ROUTE 998 & 999 (IL 3)
SECTION 82-1B, 82-2-1HUB
ST. CLAIR COUNTY
JOB NO. R-98-025-08 & R-98-026-08
STATION 90+00 TO STATION 150+00

200' 0 200' 400'
SCALE: 1" = 200'

SHEET 11 OF _____

ILLINOIS DEPARTMENT OF TRANSPORTATION
DIVISION OF HIGHWAYS/REGION 5/DISTRICT 8
1102 EASTPORT PLAZA DRIVE
COLLINGSVILLE, ILLINOIS 62234-6198

F.A.P. RTE.	SECTION	COUNTY	TOTAL SHEETS	NO.
	82-1R	ST. CLAIR	294	111

CONTRACT NO. 76C43

FED. ROAD DIST. NO. _____ ILLINOIS FED. AID PROJECT