

PART OF U.S. SURVEY 627, T2N, 10W, OF THE 4TH PM, ST. CLAIR COUNTY, ILLINOIS

BEARINGS SHOWN HEREON ARE BASED ON THE MISSISSIPPI RIVER CROSSING (MRC) COORDINATE SYSTEM WHICH IS A MODIFIED UNIVERSAL TRANSVERSE MERCATOR (UTM) SYSTEM, ZONE 15 NORTH.

W/4 COR. OF U.S. SURVEY 627
 P.O.C.
 8826108
 8826120
 8826121PE
 8826121TE

PARCEL NO.	OWNER	TOTAL ACRES	GROSS		PREVIOUSLY DEDICATED		NET		REMAINDER ACRES	EASEMENTS		PERMANENT TAX NUMBER	PROPERTY ACQUIRED BY	
			ACRES	SO. FT.	ACRES	SO. FT.	ACRES	SO. FT.		PE = PERMANENT ACRES	TE = TEMPORARY SO. FT.			EASEMENT PURPOSE
8826108	NORFOLK SOUTHERN RAILWAY COMPANY, FORMERLY THE NORFOLK & WESTERN RAILWAY COMPANY WHICH ACQUIRED TITLE AS THE WABASH RAILWAY COMPANY TITLE REPORT NO. SC-5589	N/A	N/A	N/A	N/A	N/A	N/A	N/A	N/A	PE 0.2285 ACRES TE 0.9501 SO. FT.	PE 3.9521 ACRES TE 15,231 SO. FT.	BRIDGE CONSTRUCTION AND MAINTAINANCE	01-010-011-002	
8826120	ST. LOUIS NATIONAL STOCKYARDS, A CORPORATION SC-6106	1.7846	1.7846	77,736	1.7846	77,736	0.0000	0	0.0000	N/A	N/A	N/A	N/A	

U.S. SURVEY 627

PLAT OF LANDS OWNED BY NATIONAL STOCK YARDS CO. (P.B.H, PG. 34)

NATIONAL STOCK YARDS FIRST DIVISION OF SURVEY NO. 627 (P.B.E, PG. 14)

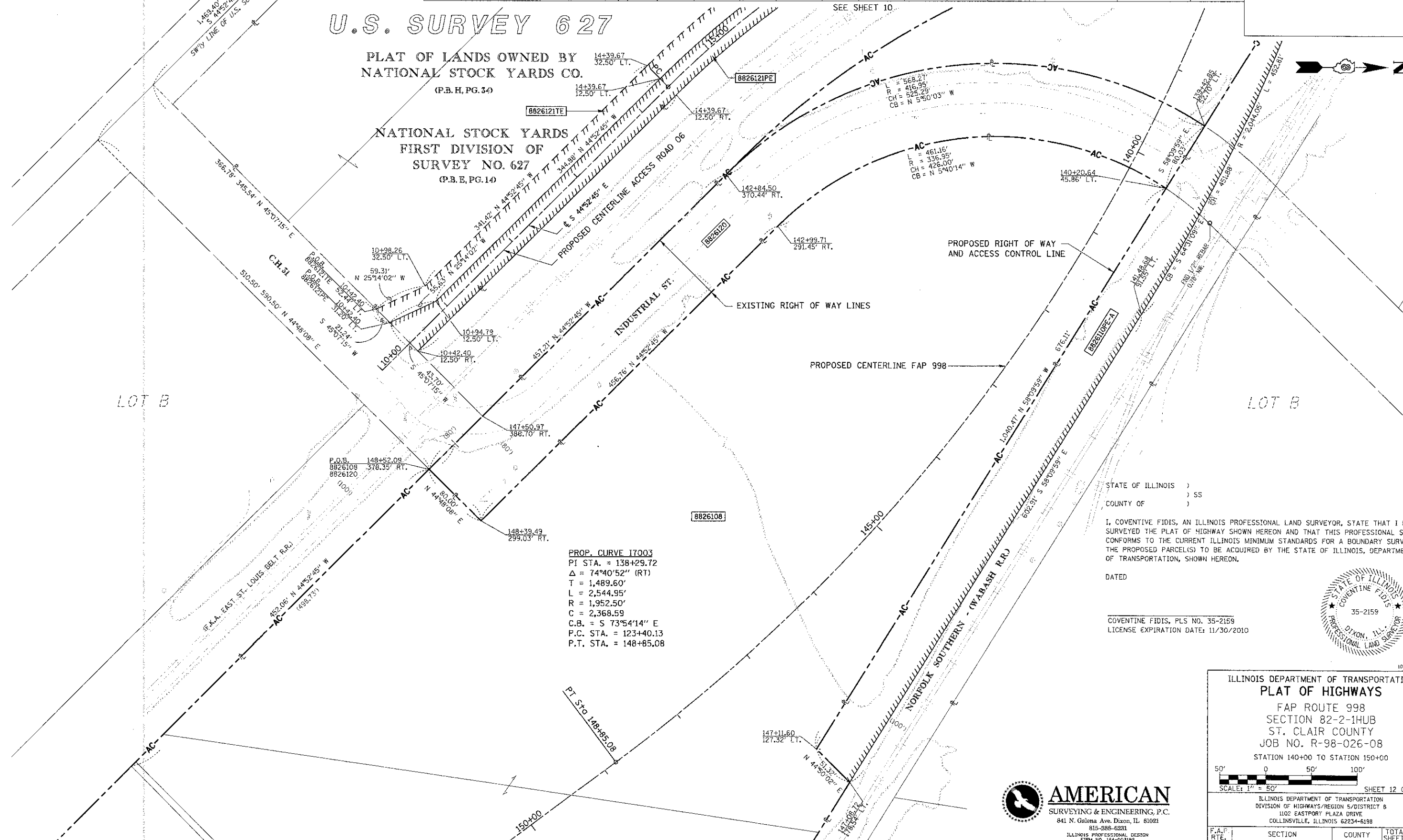

PROP. CURVE I7003
 PI STA. = 138+29.72
 $\Delta = 74^\circ 40' 52''$ (RT)
 T = 1,489.60'
 L = 2,544.95'
 R = 1,952.50'
 C = 2,368.59
 C.B. = S $73^\circ 54' 14''$ E
 P.C. STA. = 123+40.13
 P.T. STA. = 148+85.08

STATE OF ILLINOIS)
) SS
 COUNTY OF)
 I, COVENTINE FIDIS, AN ILLINOIS PROFESSIONAL LAND SURVEYOR, STATE THAT I HAVE SURVEYED THE PLAT OF HIGHWAY SHOWN HEREON AND THAT THIS PROFESSIONAL SERVICE CONFORMS TO THE CURRENT ILLINOIS MINIMUM STANDARDS FOR A BOUNDARY SURVEY FOR THE PROPOSED PARCEL(S) TO BE ACQUIRED BY THE STATE OF ILLINOIS, DEPARTMENT OF TRANSPORTATION, SHOWN HEREON.

DATED _____
 COVENTINE FIDIS, PLS NO. 35-2159
 LICENSE EXPIRATION DATE: 11/30/2010



ILLINOIS DEPARTMENT OF TRANSPORTATION
PLAT OF HIGHWAYS
 FAP ROUTE 998
 SECTION 82-2-1HUB
 ST. CLAIR COUNTY
 JOB NO. R-98-026-08
 STATION 140+00 TO STATION 150+00

SCALE: 1" = 50'

SHEET 12 OF _____

ILLINOIS DEPARTMENT OF TRANSPORTATION
 DIVISION OF HIGHWAYS/REGION 5/DISTRICT 6
 1102 EASTPORT PLAZA DRIVE
 COLLINGSVILLE, ILLINOIS 62234-6198

F.A.P. RTE.	SECTION	COUNTY	TOTAL SHEETS	SHEET NO.
	82-1R	ST. CLAIR	294	112

CONTRACT NO. 76C43

FED. ROAD DIST. NO. _____ ILLINOIS FED. AID PROJECT

AMERICAN
 SURVEYING & ENGINEERING, P.C.
 841 N. Galena Ave. Dixon, IL 61021
 815-988-6281
 ILLINOIS PROFESSIONAL DESIGN
 FIRM NO. 184-001982