STATE OF ILLINOIS
DEPARTMENT OF TRANSPORTATION

F.A.I. RTE.	SECTION	COUNTY	TOTAL SHEETS	SHEET NO.
90/94	•	COOK	312	234
STA.		TO STA.		
FED. ROAD DIST. NO. 1	ILLINOIS	FED. AID PROJECT		

60A62 • (1919.15, 2021-922 PT1 & PT2) R-1

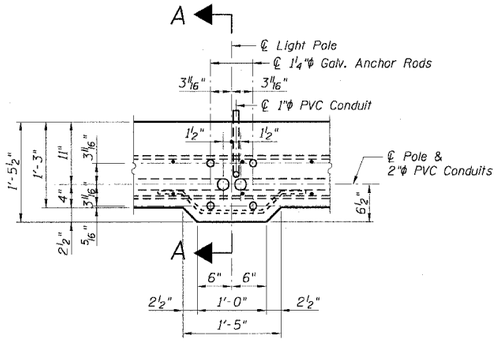

TOP PLAN

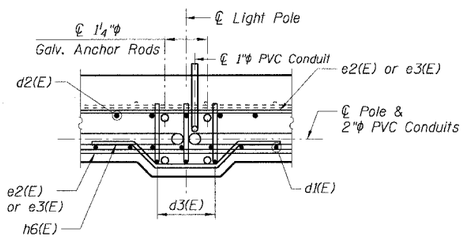

SECTION B-B

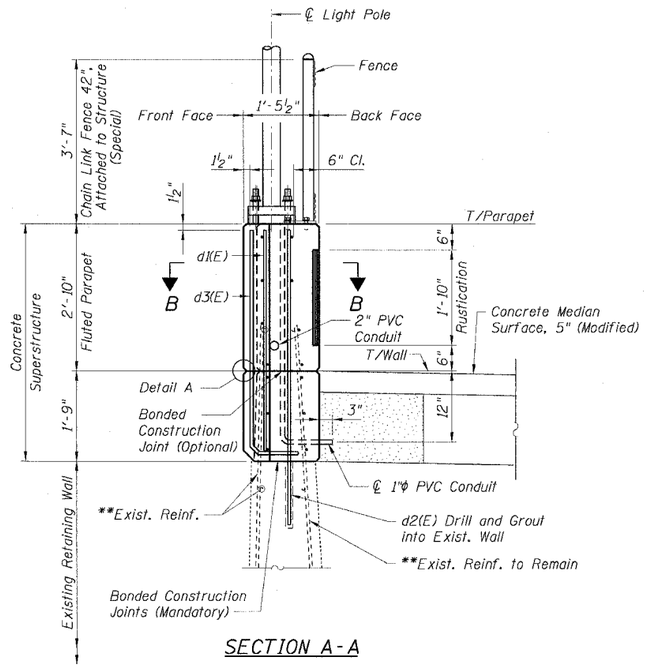

SECTION A-A

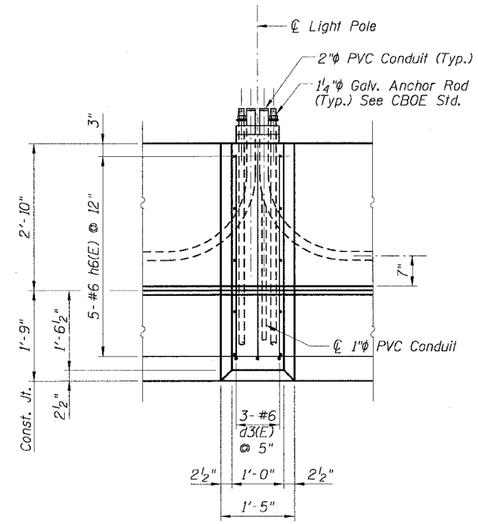

ELEVATION

BILL OF MATERIAL

Bar	No.	Size	Length	Shape
d1(E)	719	#5	3'-9"	
d2(E)	719	#7	5'-6"	
d3(E)	24	#6	5'-3"	
e1(E)	8	#4	25'-2"	
e2(E)	80	#4	31'-8"	
e3(E)	96	#4	29'-8"	
e4(E)	8	#4	34'-8"	
h1(E)	6	#4	25'-2"	
h2(E)	60	#4	31'-8"	
h3(E)	72	#4	29'-8"	
h4(E)	6	#4	34'-8"	
h6(E)	40	#6	3'-9"	

Item	Unit	Quantity
Reinforcement Bars, Epoxy Coated	Pound	18,160
Concrete Removal	Cu Yd	79
Concrete Superstructure	Cu Yd	152.6
Protective Coat	Sq Yd	691
Rustication Finish	Sq Ft	1,315

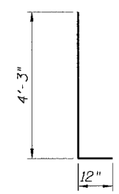

BAR d3(E)

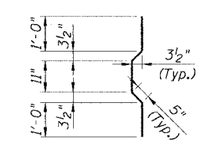

BAR h6(E)

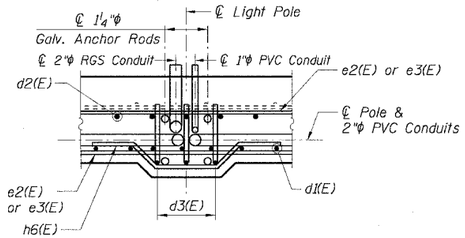

SECTION B-B
Location with 4 Conduits

NOTES:

1. Contractor shall verify Bolt Circle and Anchor Bolt Diameters with the Commissioner prior to Constructing Light Pole Foundations.
2. The Cost of Furnishing and Installing Anchor Bolts, Nuts and Washers is Included in the Cost for "Concrete Structures".

Sheet A5 of 8

REVISIONS	
NAME	DATE

ILLINOIS DEPARTMENT OF TRANSPORTATION
F.A.I. 90/94 (DAN RYAN EXPRESSWAY)
63RD STREET TO GARFIELD BLVD (NB LOCAL LANES)
TYPICAL LIGHT POLE FOUNDATION DETAILS
SOUTH STATE STREET RETAINING WALL
SECTION (1818, ETC, 2324.6-1P) R-10
STATION 25+26.41 TO 33+04.33
COOK COUNTY S.N. 016-W923

SCALE: None DRAWN BY: CHD
DATE: June 9, 2006 CHECKED BY: MJP

CTE | AECOM

P:\P40468\Struct\B-Cntr188\Cntr188A\SHEETS\BA052A016-W923.sht
6/2/2006 11:09:59 AM