

F.A.P. RTE.	SECTION	COUNTY	TOTAL SHEETS	SHEET NO.
55	2006-032 BY	WILL	505	139
STA.		TO STA.		
FED. ROAD DIST. NO.	ILLINOIS	FED. AID PROJECT		

SUGGESTED SOUTH BOUND STATION	SUGGESTED NORTH BOUND STATION
STA 597+00	STA 602+00
STA 620+00	STA 625+00
STA 718+00	STA 704+00
STA 756+00	STA 761+00
STA 779+00	STA 784+00

* SIGNS ARE TO READ "TRUCKS ENTERING ON LEFT/RIGHT"
"TRUCK LEAVING ON LEFT/RIGHT" AS APPLICABLE.

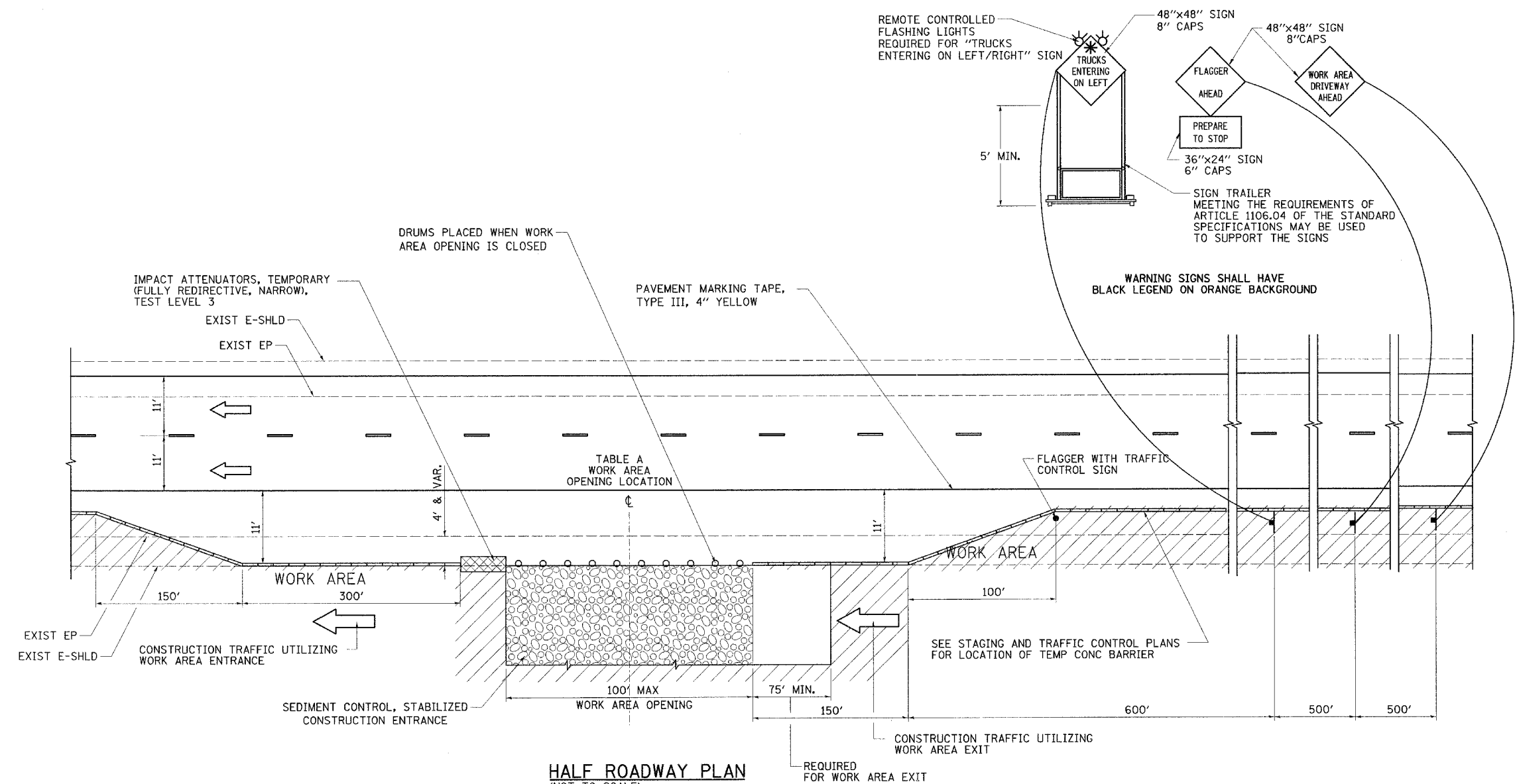

HALF ROADWAY PLAN
(NOT TO SCALE)

LEGEND:

- FLAGGER WITH TRAFFIC CONTROL SIGN
- ← DIRECTION OF TRAFFIC
- ⊥ SIGN ON SUPPORT
- DRUM W/ MONODIRECTIONAL STEADY BURN LIGHT
- TBT = TRAFFIC BARRIER TERMINAL
- TCB = TEMPORARY CONCRETE BARRIER
- ▨ WORK AREA
- ▩ IMPACT ATTENUATOR

NOTES

1. THE "FLAGGER AHEAD" AND "TRUCKS ENTERING OR TRUCKS LEAVING ON LEFT/RIGHT" SIGNS SHALL BE COVERED OR TURNED AWAY FROM TRAFFIC WHEN THE FLAGGING OPERATION CEASES.
2. THE FLASHING LIGHTS SHALL MEET THE REQUIREMENTS OF ARTICLE 702.05(c) AND BE OPERATED BY THE FLAGGER REMOTELY. THE LIGHTS SHALL BE FLASHING ONLY WHEN A VEHICLE IS ENTERING THE EXPRESSWAY.
3. WORK AREA EXIT OPENINGS SHALL BE LOCATED A MINIMUM OF ONE HALF MILE APART.
WORK AREA EXIT OPENINGS AND WORK AREA ENTRANCE OPENINGS SHALL BE LOCATED A MINIMUM OF 2,300' APART.
WORK AREA OPENINGS INTO THE MEDIAN FROM BOTH DIRECTIONS OF TRAFFIC SHALL NOT BE PLACED DIRECTLY ACROSS FROM EACH OTHER.
WORK AREA OPENINGS INSTALLED DURING STAGE I CONSTRUCTION MAY BE LOCATED AS SHOWN IN TABLE A.
THE WORK AREA OPENING LOCATIONS SHALL BE APPROVED BY THE ENGINEER.
4. ALL CONSTRUCTION VEHICLES SHALL EXIT THE WORK AREA AT A WORK AREA OPENING.
5. ALL CONSTRUCTION VEHICLES SHALL ENTER THE WORK AREA AT A WORK AREA ENTRANCE OPENING AND SHALL USE THEIR TURN SIGNALS TO WARN MOTORISTS.

6. THE CONTRACTOR SHALL PLACE DRUMS WITH STEADY BURNING MONODIRECTIONAL LIGHTS, SPACED AT 10' CENTERS, ACROSS THE WORK AREA OPENING WHEN THE WORK AREA OPENING IS CLOSED. THE COSTS OF INSTALLING, MAINTAINING AND REMOVING THESE DRUMS AND SIGNS SHALL BE INCLUDED IN THE UNIT PRICE BID FOR "TRAFFIC CONTROL AND PROTECTION (EXPRESSWAYS)".
7. WORK AREA OPENINGS SHALL NOT BE SIMULTANEOUSLY USED AS A WORK AREA ENTRANCE AND A WORK AREA EXIT.
8. THE CONTRACTOR SHALL CLOSE THE WORK AREA OPENING WHEN REVISING THE SIGNING FROM AN ENTRANCE TO AN EXIT AND FROM AN EXIT TO AN ENTRANCE.
9. A FLAGGER IS REQUIRED AT ALL TIMES UNLESS THE WORK AREA OPENING IS CLOSED. THE COST OF THE FLAGGER WILL NOT BE PAID FOR SEPARATELY, BUT SHALL BE INCLUDED IN THE UNIT PRICE BID FOR "TRAFFIC CONTROL AND PROTECTION (EXPRESSWAYS)".

10. SEE STAGING AND TRAFFIC CONTROL DETAIL FOR EMERGENCY PULLOUT AND EROSION AND SEDIMENT CONTROL DETAIL FOR STABILIZED CONSTRUCTION ENTRANCE.



REVISIONS	
NAME	DATE

ILLINOIS DEPARTMENT OF TRANSPORTATION
FAI ROUTE 55
US 30 (PLAINFIELD ROAD) TO LILY CACHE SLOUGH

STAGING AND TRAFFIC CONTROL DETAIL
FOR WORK AREA DRIVEWAY ENTRANCE/EXIT

SCALE: NONE
DATE: 06-30-06

DRAWN BY: DM
CHECKED BY: DVS