

W Wang Engineering, Inc.
 Consulting Geotechnical and
 Environmental Engineers
 wangeng@wangeng.com
 1145 Main Street
 Lombard, IL 60148
 Telephone: 630 953-9995
 Fax: 630 953-9998

BORING LOG US30-01 Page 1 of 1
 WEI Job No: 555-11-01
 Client: IDOT, Project D-91-132-05
 Project: I-55 Improvements
 Location: Will County, Illinois

Date: NGVD
 Elevation: 628.74 ft
 North: 1790881.69 ft
 East: 3892993.41 ft
 Station: 587+45
 Offset: 18.7'

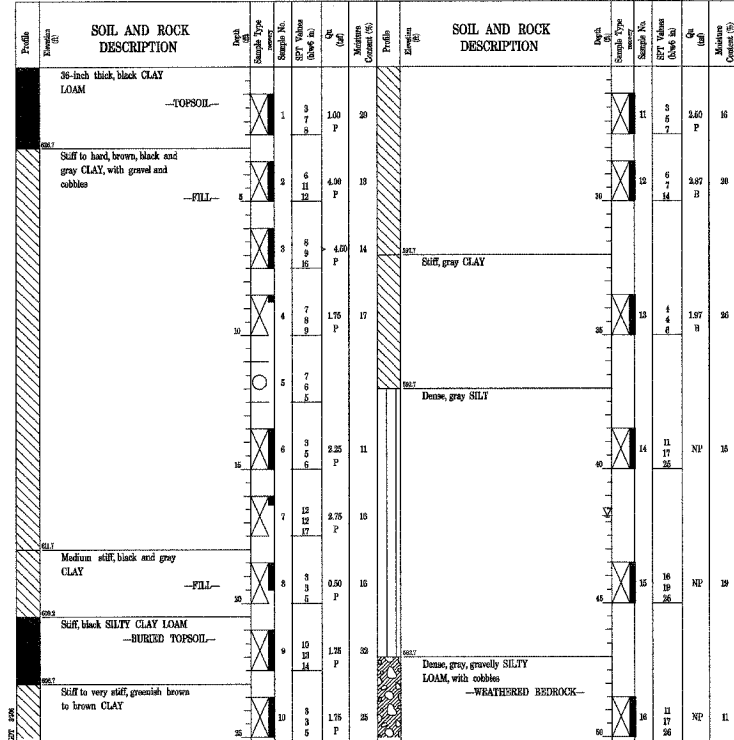

GENERAL NOTES
 Begin Drilling 01-04-2006 Complete Drilling 01-04-2006
 Drilling Contractor DLZ Industrial, LLC Drill Rig D-120 TMR
 Driller J & J Logger R. Panero Checked by R. Data
 Drilling Method 3.25 IDA HSA Boring backfilled upon completion

WATER LEVEL DATA
 Water Drilling 41.75 ft
 At Completion of Drilling NA
 Time After Drilling NA
 Depth to Water NA
 The stratification lines represent the approximate boundary between soil types. The actual transition may be gradual.

W Wang Engineering, Inc.
 Consulting Geotechnical and
 Environmental Engineers
 wangeng@wangeng.com
 1145 Main Street
 Lombard, IL 60148
 Telephone: 630 953-9995
 Fax: 630 953-9998

BORING LOG US30-01 Page 1 of 1
 WEI Job No: 555-11-01
 Client: IDOT, Project D-91-132-05
 Project: I-55 Improvements
 Location: Will County, Illinois

Date: NGVD
 Elevation: 628.74 ft
 North: 1790881.69 ft
 East: 3892993.41 ft
 Station: 587+45
 Offset: 18.7'

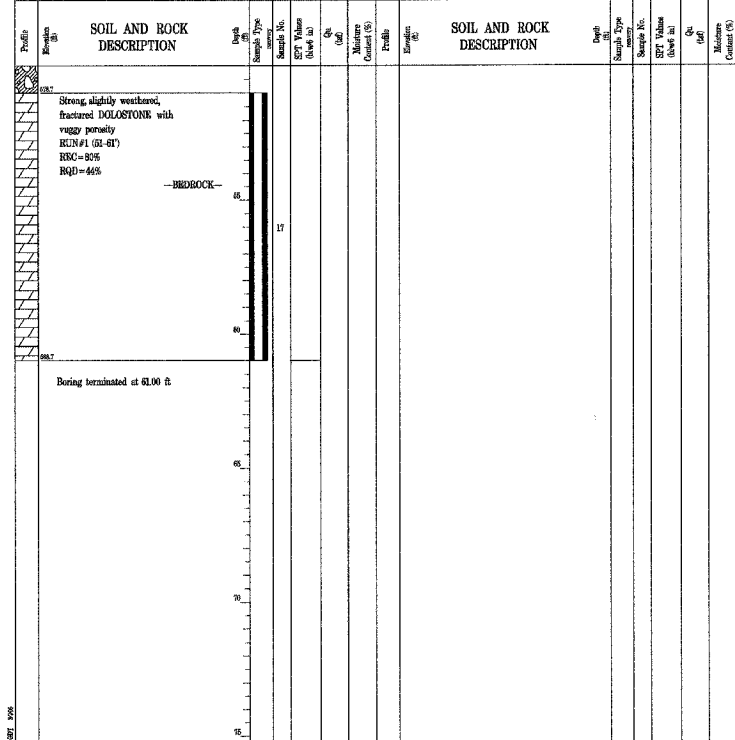

GENERAL NOTES
 Begin Drilling 01-04-2006 Complete Drilling 01-04-2006
 Drilling Contractor DLZ Industrial, LLC Drill Rig D-120 TMR
 Driller J & J Logger R. Panero Checked by R. Data
 Drilling Method 3.25 IDA HSA Boring backfilled upon completion

WATER LEVEL DATA
 Water Drilling 41.75 ft
 At Completion of Drilling NA
 Time After Drilling NA
 Depth to Water NA
 The stratification lines represent the approximate boundary between soil types. The actual transition may be gradual.

W Wang Engineering, Inc.
 Consulting Geotechnical and
 Environmental Engineers
 wangeng@wangeng.com
 1145 Main Street
 Lombard, IL 60148
 Telephone: 630 953-9995
 Fax: 630 953-9998

BORING LOG US30-02 Page 1 of 1
 WEI Job No: 555-11-01
 Client: IDOT, Project D-91-132-05
 Project: I-55 Improvements
 Location: Will County, Illinois

Date: NGVD
 Elevation: 621.90 ft
 North: 1794961.85 ft
 East: 3900777.21 ft
 Station: 587+45
 Offset: 18.7'

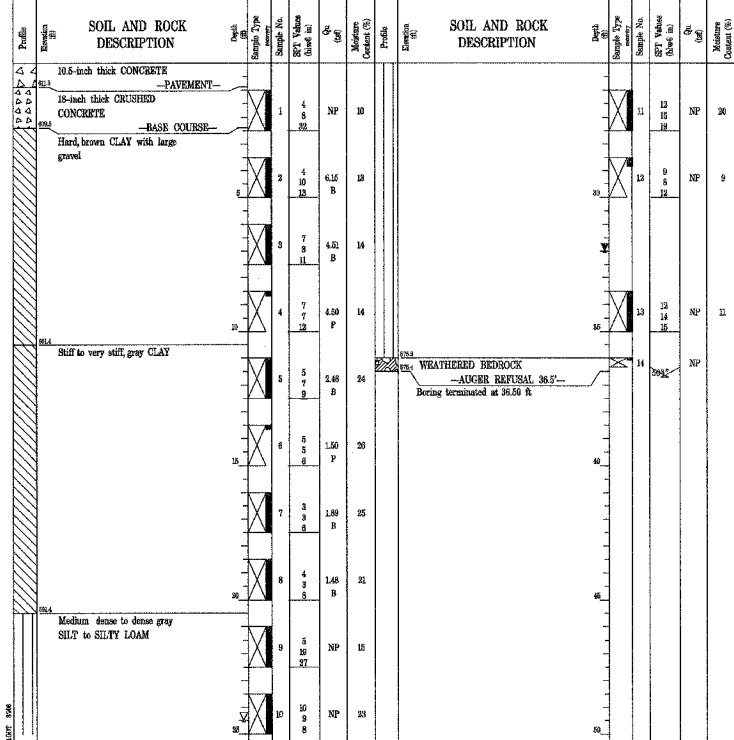

GENERAL NOTES
 Begin Drilling 12-30-2005 Complete Drilling 12-30-2005
 Drilling Contractor DLZ Industrial, LLC Drill Rig D-120 TMR
 Driller J & J Logger R. Panero Checked by R. Data
 Drilling Method 3.25 IDA HSA Boring backfilled upon completion

WATER LEVEL DATA
 Water Drilling 24.50 ft
 At Completion of Drilling 22.00 ft
 Time After Drilling NA
 Depth to Water NA
 The stratification lines represent the approximate boundary between soil types. The actual transition may be gradual.

PLOT DATE = 04/15/06
 FILE NAME = BFILE1
 PLOT SCALE = 1/8"=1'-0"
 USER NAME = MUSEY

SHT. SC-36 OF 38

REVISIONS	
NAME	DATE

MORCOM, N.V. INC.
 CONSULTING ENGINEERS
 CHICAGO, ILLINOIS

ILLINOIS DEPARTMENT OF TRANSPORTATION
 FAI ROUTE 55
 US 30 (PLAINFIELD ROAD) TO LILY CACHE SLOUGH
 SB & NB I-55 OVER US RTE. 30, S.N. 099-0016 & 099-0017
 STA. 587+80.82, SECTION 2006-032 BY
 WILL COUNTY

BORING LOGS - I

SCALE: DRAWN BY PA
 DATE 07/05/06 CHECKED BY MJK

TENG TENG & ASSOCIATES, INC.
 ENGINEERS/ARCHITECTS/PLANNERS
 CHICAGO, ILLINOIS