

CONTRACT NO. 68430				
F.A.S. RTE.	SECTION	COUNTY	TOTAL SHEETS	SHEET NO.
1379	(108-B-D) BR	STARK	43	10
STA. 56+00.00		TO STA. 63+50.00		
FED. ROAD DIST. NO.		ILLINOIS	IL RTE 91	

DATE	BY
DATE	BY
DATE	BY

DATE	BY
DATE	BY
DATE	BY

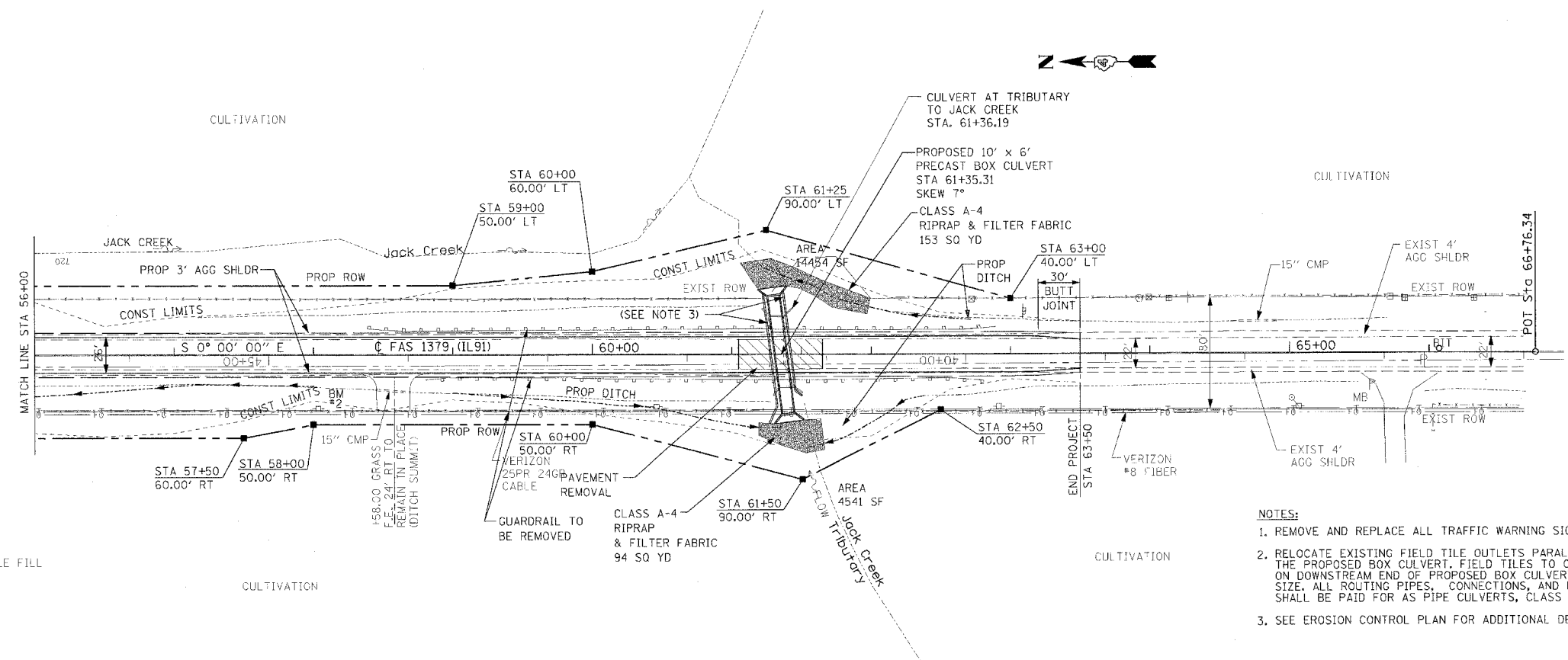

EXIST 18" CONC PIPE CULVERT (ABANDON IN PLACE) (FILL WITH SAND OR FLOWABLE FILL AND CAP ENDS)

- NOTES:**
1. REMOVE AND REPLACE ALL TRAFFIC WARNING SIGNS.
  2. RELOCATE EXISTING FIELD TILE OUTLETS PARALLEL TO THE OUTSIDE FACE OF THE PROPOSED BOX CULVERT. FIELD TILES TO OUTLET THROUGH WINGWALLS ON DOWNSTREAM END OF PROPOSED BOX CULVERT. MATCH EXISTING TILES SIZE. ALL ROUTING PIPES, CONNECTIONS, AND EXCAVATION FOR RELOCATING SHALL BE PAID FOR AS PIPE CULVERTS, CLASS D, TYPE 1 12" (175 LF ALLOWED)
  3. SEE EROSION CONTROL PLAN FOR ADDITIONAL DETAILS.

BM #2 STA 58+03.00, 39.00' RT. RR SPIKE IN POWER POLE EL 736.70

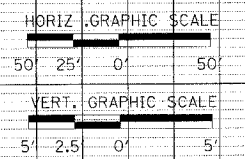
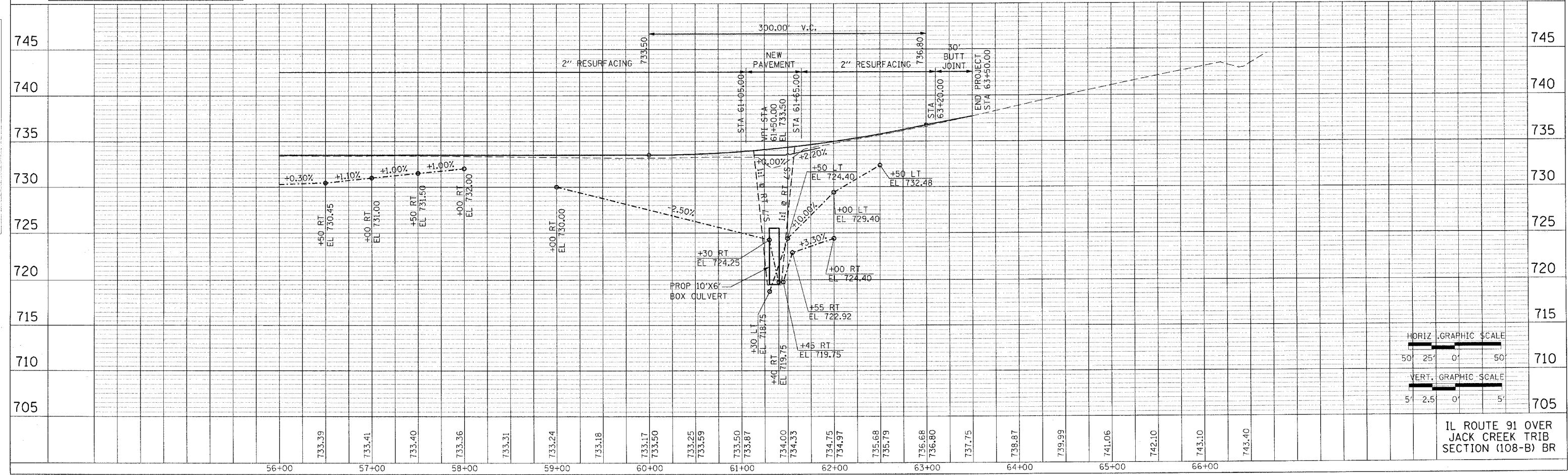
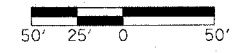

IL ROUTE 91 OVER JACK CREEK TRIB SECTION (108-B) BR