

PART OF THE NE 1/4 OF SECTION 24, T2S, R3W, AND PART OF THE NW 1/4, SEC. 19, T2S, R2W OF THE 3RD PM, WASHINGTON COUNTY, ILLINOIS

BEARINGS SHOWN HEREON ARE BASED ON SURVEY CONTROL DATA AS PROVIDED BY THE ILLINOIS DEPARTMENT OF TRANSPORTATION.

FAP ROUTE	SECTION	COUNTY	TOTAL SHEETS	SHEET NO.
817	2, 8BR-3	WASHINGTON	52	16
STA. 18+08.68	TO STA. 29+73.16			
CONTRACT NO.:				

COORDINATES SHOWN HEREON ARE BASED ON SURVEY CONTROL DATA AS PROVIDED BY THE ILLINOIS DEPARTMENT OF TRANSPORTATION.

STATION	OFFSET	NORTH	EAST
18+08.68	POT	611529.6570	523889.0380
CI 21+80.11	PC CURVE	611512.9186	524260.0913
CI 23+58.51	PI CURVE	611504.8791	524438.3083
CI 25+36.71	PT CURVE	611482.2685	524615.2680
26+62.65	150.21' RT	611317.3112	524721.1564
25+67.50	541.36' LT	612015.3607	524714.4228
24+90.48	1,201.03' LT	612680.7836	524708.9328
28+31.10	1,474.19' RT	609982.6528	524720.4437
23+45.00	28.66' RT	611473.8010	524422.2546
26+46.11	30.00' RT	611438.6445	524719.9860
24+11.09	42.87' RT	611453.7263	524486.2425
24+60.00	28.83' LT	611519.9742	524542.2444
24+50.00	28.26' LT	611520.4963	524532.1762
24+50.00	58.30' LT	611550.3700	524535.3893
25+32.52	63.74' LT	611546.0274	524619.1343

STATION	OFFSET	NORTH	EAST
25+33.86	53.81' LT	611536.0090	524619.2309
25+75.00	36.86' LT	611513.9758	524657.9215
24+85.00	50.39' LT	611538.5758	524569.7302
26+36.28	41.48' LT	611510.7935	524719.2900
26+37.86	30.00' RT	611499.2069	524719.4018
35+87.26	30.00' LT	611424.3285	525657.8382
35+87.26	30.00' RT	611364.4941	525662.2924
31+36.15	30.00' LT	611436.0525	525213.6731
31+36.15	30.00' RT	611376.5363	525206.0686

LEGEND

- EXISTING CENTERLINE
- EXISTING RIGHT OF WAY LINE
- EXISTING EASEMENT LINE
- PROPOSED CENTERLINE
- PROPOSED RIGHT OF WAY LINE
- PROPOSED TEMPORARY EASEMENT LINE
- PROPOSED PERMANENT EASEMENT LINE
- SECTION LINE
- QUARTER SECTION LINE
- PROPERTY QUARTER SECTION LINE
- PROPERTY (DEED) LINE
- APPARENT PROPERTY LINE
- MEASURED DIMENSION
- RECORDED PLAT DIMENSION
- DEED DIMENSION
- FOUND IRON PIPE OR IRON ROD AT CORNER UNLESS OTHERWISE NOTED
- SET 5/8 INCH IRON ROD AT CORNER UNLESS OTHERWISE NOTED
- PERMANENT SURVEY MONUMENT, I.D.O.T. STD. 667101 (TO BE SET BY OTHERS)
- CUT CROSS FOUND OR SET
- SAME OWNERSHIP
- EXISTING BUILDING

STAKING OF PROPOSED RIGHT OF WAY. SET 5/8 INCH METAL ROD WITH DIVISION OF HIGHWAY SURVEY MARKER TO MONUMENT THE POSITION SHOWN, IDENTIFIED BY INSCRIPTION DATA AND SURVEYORS REGISTRATION NUMBER.

STAKING OF PROPOSED RIGHT OF WAY IN CULTIVATED AREAS. SET 5/8 INCH METAL ROD WITH DIVISION OF HIGHWAY SURVEY MARKER 20 INCHES BELOW GROUND SURFACE TO MONUMENT THE POSITION SHOWN, IDENTIFIED BY INSCRIPTION DATA AND SURVEYORS REGISTRATION NUMBER.

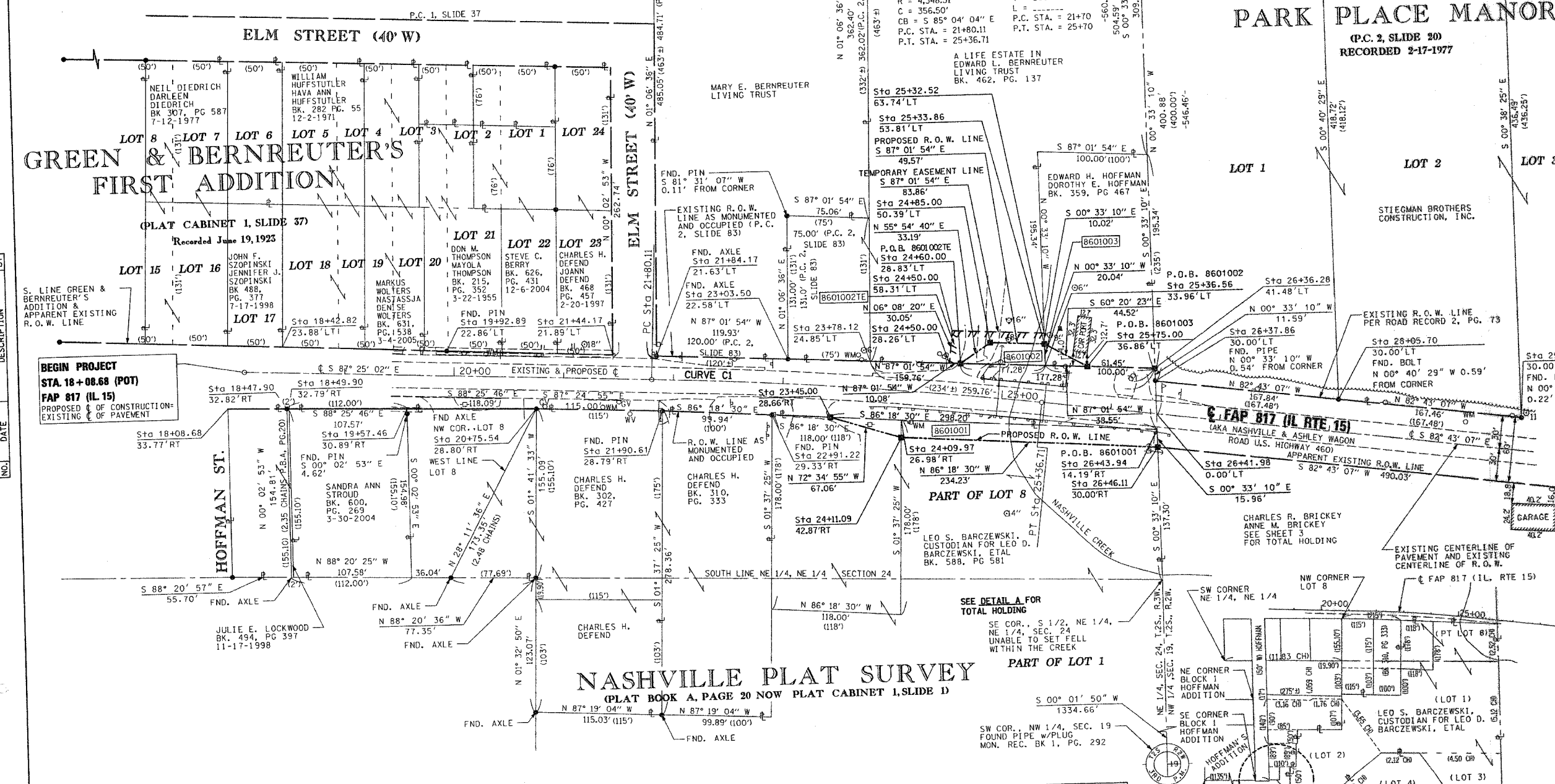

NO.	DATE	DESCRIPTION

BEGIN PROJECT
 STA. 18+08.68 (POT)
 FAP 817 (IL 15)
 PROPOSED & OF CONSTRUCTION- EXISTING & OF PAVEMENT

PARCEL NO.	OWNER	TOTAL HOLDING ACRES	FEE SIMPLE ACQUISITION				REMAINDER ACRES	EASEMENTS		PERMANENT TAX NUMBER	PROPERTY ACQUIRED BY		
			GROSS ACRES	SQ. FT.	PREVIOUSLY DEDICATED ACRES	NET ACRES		PERMANENT ACRES	TEMPORARY ACRES				
8601001	LEO S. BARCZEWSKI AS CUSTODIAN FOR LEO D. BARCZEWSKI UNDER THE ILLINOIS UNIFORM TRANSFERS TO MINORS ACT, SHEILA ANN EATON AND PAUL J. BARCZEWSKI, EACH AS TO AN UNDIVIDED 1/3 INTEREST TITLE REPORT WA-349.0	7.7915	0.0972	4,236	N/A	N/A	0.0972	4,236	7.6943	N/A	N/A	10-12-24-278-015 & 10-12-24-278-016	
8601002	A LIFE ESTATE IN EDWARD L. BERNREUTER AND MARY E. BERNREUTER LIVING TRUST DATED JUNE 27, 1996 TITLE REPORT WA-347.0	2.6672	0.0291	1,269	N/A	N/A	0.0291	1,269	2.6381	0.0298	1,300	FOR ENTRANCE CONSTRUCTION & GRADING	10-12-24-230-002
8601003	EDWARD H. HOFFMAN AND DOROTHY E. HOFFMAN IN JOINT TENANCY TITLE REPORT WA-348.0	0.4476	0.0088	385	N/A	N/A	0.0088	385	0.4388	N/A	N/A		10-12-24-230-004

McDonough-Whitlow, P.C.
 Consulting Engineers & Land Surveyors
 138 East Wood Street
 Hillsboro, IL 62049
 Phone: 217.532.9233
 Fax: 217.532.6300
 PROFESSIONAL DESIGN NO. 104-002754

ILLINOIS DEPARTMENT OF TRANSPORTATION
PLAT OF HIGHWAYS
 FAP ROUTE 817 (IL 15)
 SECTION 8BR-2, 8BR-3
 WASHINGTON COUNTY
 JOB NO. R-98-001-06
 STATION 18+08.68 TO STATION 29+73.16
 SCALE: 1" = 50'
 SHEET 2 OF 3

ILLINOIS DEPARTMENT OF TRANSPORTATION
 DIVISION OF HIGHWAYS/DISTRICT 8
 1102 EASTPORT PLAZA DRIVE
 COLLINSVILLE, ILLINOIS 62234-6198
 SHEET 1 IS A COVER SHEET

COMPLETION DATE OF FIELD WORK PERFORMED
 LAND SURVEY: 09-23-05
 RIGHT OF WAY STAKING: 02-01-06

PLAT DATE: 02-09-06 9:10 A.M.