

FAU RTE	SECTION	COUNTY	TOTAL SHEETS	SHEET NO.
(75TH ST)1691 (RIVER RD)1692	05-00014-00-RS	COOK	18	18
F.H.W.A. REG.		ILLINOIS PROJECT M-8003(570)		

CONTRACT NO. 83868

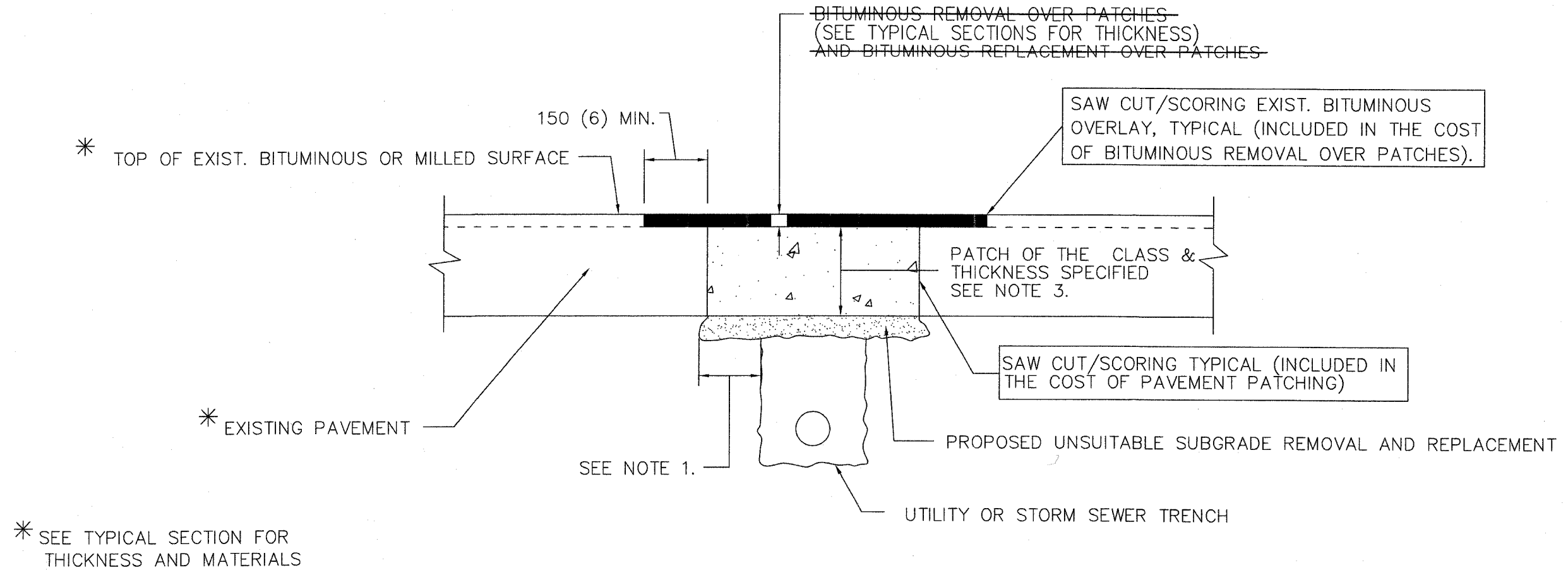

NOTES:

1. THE WIDTH OF THE FULL DEPTH PATCH OVER A TRENCH SHALL BE 300 (12) WIDER ON EACH SIDE OF THE TRENCH.
2. FOR METHOD OF MEASUREMENT AND BASIS OF PAYMENT, SEE SPECIAL PROVISION "PATCHING WITH BITUMINOUS OVERLAY REMOVAL".
3. THE BASE COURSE PATCHING SHALL BE CONSTRUCTED PER THE REQUIREMENTS OF ARTICLE 442 OF THE STANDARD SPECIFICATIONS AND ALL REQUIREMENTS OF STANDARDS 442001-01, 442101-01, 442201 ARE APPLICABLE BASED ON THE CLASS OF PATCH SPECIFIED.

SEQUENCE OF CONSTRUCTION

1. REMOVE THE EXISTING BITUMINOUS MATERIAL OVER THE AREA TO BE PATCHED
2. REMOVE AND REPLACE FULL DEPTH PATCHES
3. REPLACE BITUMINOUS MATERIAL OVER THE AREA TO BE PATCHED

All dimensions are in millimeters (inches) unless otherwise shown

REVISIONS		REVISIONS	
NAME	DATE	NAME	DATE
R. SHAH	10/25/94	ART ABBAS	04/27/98
R. SHAH	01/14/95		
R. SHAH	03/23/95		
R. SHAH	04/24/95		
A. HOUSEH	03/15/96		
A. ABBAS	03/21/97		
A. ABBAS	01/20/98		

ILLINOIS DEPARTMENT OF TRANSPORTATION
PAVEMENT PATCHING FOR BITUMINOUS SURFACED PAVEMENT
 SCALE: NONE DRAWN BY CADD
 DATE 08/19/99 CHECKED BY

REVISIONS			
NO.	BY	DATE	DESCRIPTION
1	THK	3-29-06	IDOT - DISTRICT 1
2	THK	4-13-06	IDOT - DISTRICT 1