

LEGEND

- NEW CONSTRUCTION
- TYPE 3 BARRICADE
- TRAFFIC SIGN
- DRUM

ONE WAY TRAFFIC WILL BE PROVIDED AT ALL TIMES FOR LOCAL TRAFFIC AND EMERGENCY VEHICLES. TEMPORARY WIDENING REQUIRED TO PROVIDE ONE WAY TRAFFIC SHALL HAVE A MINIMUM TRAVELED WAY WIDTH OF 16'. ALL CONSTRUCTION OF AND MATERIALS REQUIRED FOR TEMPORARY WIDENING AS WELL AS NECESSARY MAINTENANCE WILL BE PAID FOR UNDER TRAFFIC CONTROL COMPLETE. ANY WIDENING CONSTRUCTED SHALL HAVE A MINIMUM 3" BIT. CONC. SURFACE COURSE AND A 5" AGGREGATE SUBBASE.

ACCESS INTO OR ADJACENT PARKING SHALL BE PROVIDED TO ALL PRIVATE ENTRANCES. ACCESS SHALL BE PROVIDED INTO COMMERCIAL ENTRANCES AT ALL TIMES.

STAGE 3 WILL EMPLOY DISTRICT 2 STANDARD 40-1.

PAYMENT FOR ALL WORK REQUIRED FOR TRAFFIC CONTROL WILL BE UNDER TRAFFIC CONTROL COMPLETE.

PRIOR TO THE START OF EACH STAGE, THE CONTRACTOR SHALL INSTALL ALL TRAFFIC CONTROL DEVICES AND SIGNS AS SHOWN OR AS OTHERWISE DIRECTED BY THE ENGINEER. ALL TYPE III BARRICADES MUST HAVE WARNING LIGHTS ATTACHED.

STAGE 3 SHALL CONSIST OF TWO PHASES.

PHASE ONE INCLUDES ALL OF 85TH AVE. ADJACENT TO THE BRIDGE FROM STA. 44+50 TO 50+50. IN PHASE ONE, 85TH AVE. WILL BE CLOSED TO ALL TRAFFIC ACROSS THE BRIDGE. LOCAL TRAFFIC ONLY WILL BE RESTRICTED AT 51st ST. AND 42ND ST.

PHASE TWO INCLUDES 85TH AVE FROM STA. 28+00 TO 44+50 AND STA. 50+50 TO 75+50. 85TH AVE. WILL BE OPEN TO ALL TRAFFIC FROM TURKEY HOLLOW ROAD TO 51st ST. 85TH AVE. WILL BE OPEN TO LOCAL TRAFFIC ONLY DURING PHASE TWO FROM STA. 28+00 TO 75+50. 51st ST. WILL BE OPEN TO ALL NORTH, SOUTH AND WESTBOUND TRAFFIC. EASTBOUND TRAFFIC WILL BE LOCAL TRAFFIC ONLY. 42ND ST. WILL BE CLOSED TO ALL TRAFFIC.

PERMANENT MARKINGS TO BE PLACED UNDER STANDARD 701311 WHILE 85TH IS ONLY OPEN TO LOCAL TRAFFIC.

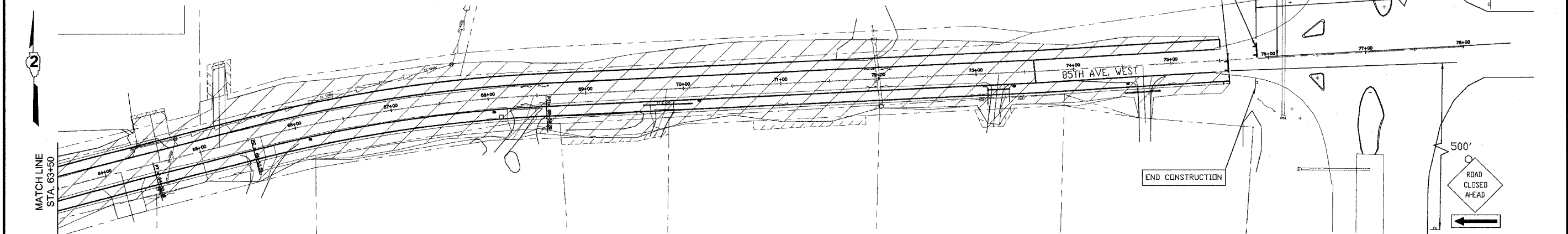
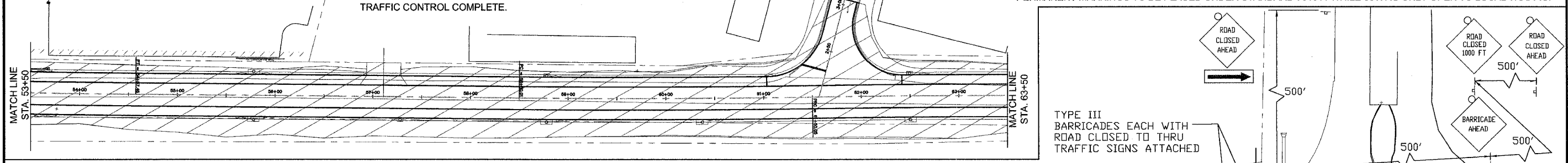

NO.	REVISIONS	DESCRIPTION	DATE

Missman
STANLEY & ASSOCIATES, P.C.

Civil Engineering-Environmental Services-GIS-Landscape Architecture-Surveying
1011 27th Avenue
Rock Island, Illinois 61201-6040
Phone (309) 788-7644 Fax (309) 788-7691

85th AVE WEST
Rock Island, IL

STAGE 3 CONSTRUCTION

Missman Project No:
A-04-T023

File Name:
2037A_STG.dwg

© COPYRIGHT 2003
ALL RIGHTS RESERVED

Drawn By: wef

Checked By: drm

Date: May, 2006

38

Sheet 38 of 94

G:\RA\2004\A04T023-85AVE_WEST\dwg\03STA_STG.dwg, 6/6/2006 8:44:23 AM