

DESIGN DESIGNATION 09-22-2023 LETTING ITEM 011

I-94 - ACCESS CONTROLLED INTERSTATE

TRAFFIC VOLUME

I-94 /DUNDEE ROAD - 102,650 (2021 AADT)
 I-94 /TOWER ROAD - 94,450 (2021 AADT)
 I-94 /LAKE AVE - 101,600 (2021 AADT)

POSTED SPEED LIMIT

I-94 - 55 MPH

FOR INDEX OF SHEETS AND LIST OF HIGHWAY STANDARDS, SEE SHEET NO. 2

IMPROVEMENTS LOCATED IN THE VILLAGES OF NORTHBROOK, NORTHFIELD, AND WILMETTE

JACOBS ENGINEERING, INC.
 MARA KIRBY, P.E.
 IL. LIC. NO. 062-068179
 EXPIRES 11-30-2023

Mara Kirby
 SIGNATURE:
 JUNE 20, 2023
 DATE:
 DRAWINGS: 1-27



SINGH & ASSOCIATES, INC.
 RASHESHKUMAR D. PATEL, P.E.
 IL. LIC. NO. 062-064617
 EXPIRES 11-30-2023

R.D. Patel
 SIGNATURE:
 JUNE 30, 2023
 DATE:
 DRAWINGS: 28-84



STATE OF ILLINOIS
 DEPARTMENT OF TRANSPORTATION

PROPOSED
 HIGHWAY PLANS

FAI ROUTE 94 (I-94/US41) AT LAKE AVE, TOWER RD,
 AND DUNDEE RD INTERCHANGES
 SECTION 2016-071L
 PROJECT HSIP-FZAB(086)
 LED LIGHTING
 COOK COUNTY

C-91-105-17

F.A.I. RTE.	SECTION	COUNTY	TOTAL SHEETS	SHEET NO.
1-94	2016-071L	COOK	84	1
		ILLINOIS	CONTRACT NO. 62D82	

D-91-105-17
 C-91-105-17

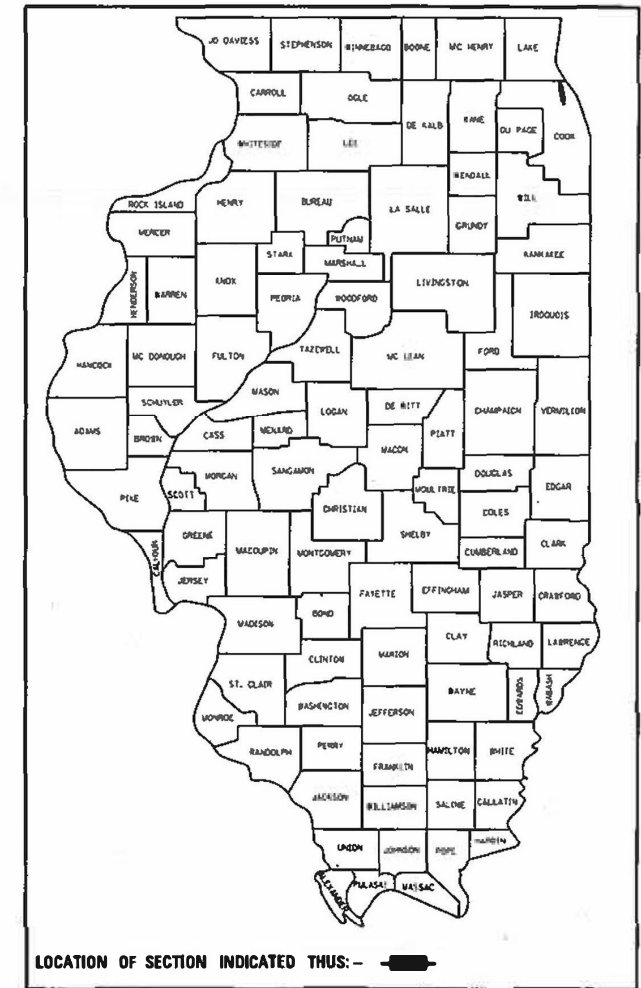

Jacobs 525 W. MONROE SUITE 1600
 CHICAGO, ILLINOIS 60661
 TELEPHONE: 312.251.3000
 ILLINOIS PROFESSIONAL DESIGN FIRM
 REGISTRATION NO. 184.000942

STATE OF ILLINOIS
 DEPARTMENT OF TRANSPORTATION
 DIVISION OF HIGHWAYS

SUBMITTED JUNE 29, 2023
John P. ...
 REGIONAL ENGINEER

August 18, 2023
Steph M. ...
 ENGINEER OF DESIGN AND ENVIRONMENT

August 18, 2023
Steph M. ...
 DIRECTOR OF HIGHWAYS PROJECT IMPLEMENTATION

PRINTED BY THE AUTHORITY
 OF THE STATE OF ILLINOIS

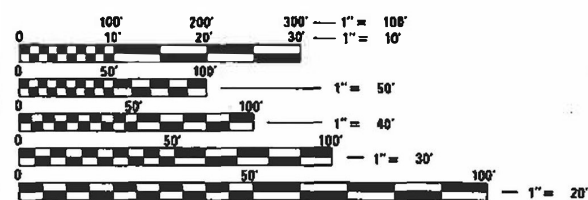

FULL SIZE PLANS HAVE BEEN PREPARED USING STANDARD ENGINEERING SCALES. REDUCED SIZED PLANS WILL NOT CONFORM TO STANDARD SCALES, IN MAKING MEASUREMENTS ON REDUCED PLANS, THE ABOVE SCALES MAY BE USED.

J.U.L.I.E.
 JOINT UTILITY LOCATION INFORMATION FOR EXCAVATION
 1-800-892-0123
 OR 811

MEADE ELECTRIC CO. DISTRICT ONE ELECTRICAL MAINTENANCE CONTRACTOR LOCATES IDOT ELECTRICAL EQUIPMENT AND UNDERGROUND CABLES 773-287-7672

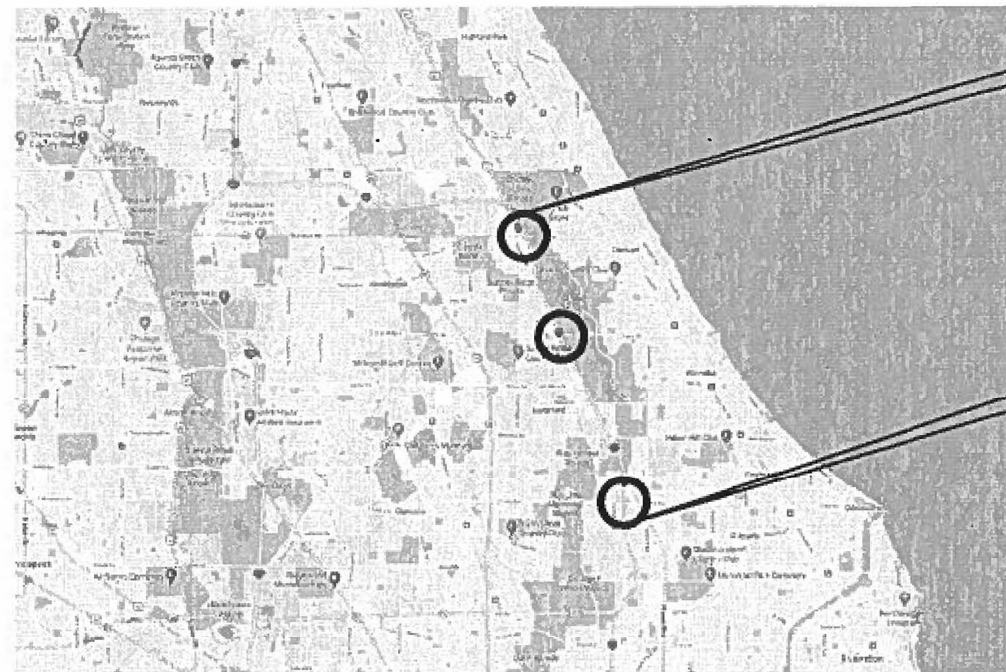

GROSS LENGTH = 27800 FT. = 5.27 MILES
 NET LENGTH = 18300 FT. = 3.47 MILES
 NOT TO SCALE

PROJECT MANAGER: TONY GODINHO 847-705-4442
 ELECTRICAL ENGINEER: TONY GODINHO 847-705-4442
 CONTRACT NO. 62D82

INDEX OF SHEETS

1	COV-01	COVER SHEET
2	IND-01	INDEX OF SHEETS
3	GEN-01	GENERAL NOTES
4 - 7	S00-01 TO S00-04	SUMMARY OF QUANTITIES
8 - 16	ATB-01 TO ATB-09	ALIGNMENT, TIES AND BENCHMARKS
17 - 19	CTP-01 TO CTP-03	CONTROL POINTS
20 - 21	MOT-01 TO MOT-02	MAINTENANCE OF TRAFFIC
22 - 26	CIV-01 TO CIV-05	CIVIL SITE PLANS
27	SGN-01	SIGNING PLANS
28 - 57	LT-01 TO LT-30	LIGHTING PLANS
58 - 67	LT-31 TO LT-40	LIGHTING AS-BUILT INFORMATION
68 - 77	LT-41 TO LT-50	DISTRICT ONE ELECTRICAL DETAILS
78 - 84		DISTRICT ONE DETAILS

IDOT HIGHWAY STANDARDS

000001-08	STANDARD SYMBOLS, ABBREVIATIONS AND PATTERNS
001006	DECIMAL OF AN INCH AND OF A FOOT
701001-02	OFF-RD OPERATIONS, 2L, 2W, MORE THAN 15' AWAY
701006-02	OFF-RD OPERATIONS, 2L, 2W, 15' TO 24' FROM PAVEMENT EDGE
701106-05	OFF-RD OPERATIONS MULTILANE, MORE THAN 15' AWAY
701400-11	APPROACH TO LANE CLOSURE, FREEWAY/EXPRESSWAY
701401-13	LANE CLOSURE, FREEWAY/EXPRESSWAY
701411-09	LANE CLOSURE, MULTILANE, AT FREEWAY ENTRANCE OR EXIT RAMP, FOR SPEEDS ≥ 45MPH
701428-01	TRAFFIC CONTROL SETUP AND REMOVAL FREEWAY/EXPRESSWAY
701446-11	TWO LANE CLOSURE, FREEWAY/EXPRESSWAY
701502-09	URBAN LANE CLOSURE, 2L, 2W, WITH BIDIRECTIONAL LEFT TURN LANE
701601-09	URBAN LANE CLOSURE, MULTILANE, 1W OR 2W WITH NONTRAVERABLE MEDIAN
701606-10	URBAN SINGLE LANE CLOSURE, MULTILANE, 2W WITH MOUNTABLE MEDIAN
701801-06	SIDEWALK, CORNER OR CROSSWALK CLOSURE
701901-08	TRAFFIC CONTROL DEVICES

NOTICE TO UTILITY COMPANIES

THE DESIGN INTENT OF THIS PROJECT IS NOT TO REQUIRE ANY UTILITY RELOCATIONS. DETAILS ON DEPTH OF FOUNDATIONS AND CONDUIT INSTALLATION ARE AS FOLLOWS:

<u>DESCRIPTION</u>	<u>MAX DEPTH</u>
HELIX LIGHT POLE FOUNDATION	8 FT
CONDUIT	3 FT

DISTRICT 1 STANDARDS

TC-08	ENTRANCE AND EXIT RAMP CLOSURE DETAILS
TC-10	TRAFFIC CONTROL AND PROTECTION FOR SIDE ROADS, INTERSECTIONS, AND DRIVEWAYS
TC-17	TRAFFIC CONTROL DETAILS FOR FREEWAY SHOULDER CLOSURES AND PARTIAL RAMP CLOSURES
TC-18	FREEWAY/EXPRESSWAY SIGNING FOR FLAGGING OPERATIONS AT WORK ZONE OPENINGS ON FREEWAYS/EXPRESSWAYS
BE-206	LIGHTING CONTROLLER, BASE MOUNTED, 480VOLT, 200AMP (DUAL) RADIO SCADA - FIBER OPTIC PROVISION
BE-220	ELECTRICAL SERVICE INSTALLATION AERIAL, REMOTE DISCONNECT
BE-305	LIGHT POLE FOUNDATION, METAL
BE-400	ALUMINUM LIGHT POLE 47'-6" MOUNTING HEIGHT
BE-701	LUMINAIRE SAFETY CABLE ASSEMBLY
BE-702	MISC. ELECTRICAL DETAILS SHEET A
BE-901	SUSPENDED MOUNT LED UNDERPASS LUMINAIRE INSTALLATION DETAILS

IND-01

c:\p\Projects\19226600\19226600.dwg

Jacobs	USER NAME = k-abmp	DESIGNED - RAS	REVISED -	STATE OF ILLINOIS DEPARTMENT OF TRANSPORTATION	INDEX OF SHEETS	F.A. RTE.	SECTION	COUNTY	TOTAL SHEETS	SHEET NO.
	PLOT SCALE =	DRAWN - MPK	REVISED -			1-94	2016-071L	COOK	84	2
	PLOT DATE = 10/2023	CHECKED - MMK	REVISED -			CONTRACT NO. 62082				
					SCALE: NTS	SHEET 1 OF 1 SHEETS STA.		TO STA.		
ILLINOIS FED. AID PROJECT										

REV-SEP

GENERAL NOTES

1. SEVENTY-TWO (72) HOURS BEFORE STARTING EXCAVATION, THE CONTRACTOR SHALL CALL JULIE AT 1-800-892-0123 TO HAVE THE LOCATION OF EXISTING UNDERGROUND UTILITIES MARKED IN THE FIELD. THE CONTRACTOR SHALL CALL THE IDOT ELECTRICAL MAINTENANCE CONTRACTOR TO LOCATE IDOT MAINTAINED EQUIPMENT AND UNDERGROUND CONDUIT AND CABLES.
2. A MINIMUM OF SEVENTY-TWO HOURS PRIOR TO ANY PLACEMENT OR RELOCATION OF MAINTENANCE OF TRAFFIC DEVICES, CONTACT ILLINOIS DEPARTMENT OF TRANSPORTATION (IDOT) DISTRICT 1 BUREAU OF TRAFFIC.
3. THE CONTRACTOR IS RESPONSIBLE FOR OBTAINING ALL NECESSARY PERMITS TO PERFORM WORK.
4. EXCEPT WHERE DESIGNATED OTHERWISE, THE LOCATIONS AND/OR DEPTHS OF UNDERGROUND UTILITIES SHOWN HAVE BEEN TAKEN FROM OFFICE RECORD INFORMATION FURNISHED BY THE UTILITY OWNERS AND THE SUBSURFACE UTILITY ENGINEERING (SUE) SURVEYS. ALL UNDERGROUND UTILITIES MUST BE CONSIDERED APPROXIMATE.
5. THE CONTRACTOR SHALL BE RESPONSIBLE FOR THE PROTECTION OF ALL UNDERGROUND OR SURFACE UTILITIES EVEN THOUGH THEY MAY NOT BE SHOWN IN THE PLANS. ANY UTILITY THAT IS DAMAGED DURING CONSTRUCTION SHALL BE REPAIRED OR REPLACED TO THE SATISFACTION OF THE ENGINEER. THIS WORK WILL BE AT THE CONTRACTOR'S EXPENSE.
6. THE CONTRACTOR SHALL COORDINATE WORK WITH UTILITIES IN ADVANCE OF WORKING IN THE VICINITY OF THEIR FACILITIES. COORDINATION EFFORTS SHALL BE INCLUDED IN THE COST OF THE CONTRACT BID PRICE.
7. IT SHALL BE THE CONTRACTOR'S RESPONSIBILITY TO VERIFY ALL DIMENSIONS AND CONDITIONS EXISTING IN THE FIELD PRIOR TO ORDERING MATERIALS AND BEGINNING CONSTRUCTION.
8. THE CONTRACTOR WILL NOT BE ALLOWED TO SET UP A YARD OR FIELD OFFICE ON STATE PROPERTY WITHOUT WRITTEN PERMISSION FROM THE DEPARTMENT.
9. ALL HORIZONTAL DATUM ARE BASED ON NORTH AMERICAN DATUM OF 1983 (NAD 83). ALL VERTICAL DATUM ARE BASED ON NORTH AMERICAN VERTICAL DATUM 1988 (NAVD88).
10. WHEN ARTIFICIAL LIGHTING IS USED IN NIGHT OPERATIONS THE CONTRACTOR SHALL EXERCISE THE UTMOST PRECAUTIONS IN PREVENTING ADVERSE VISIBILITY TO THE MOTORING PUBLIC, AIR TRAFFIC, AND ADJOINING COMMERCIAL AND RESIDENTIAL AREAS.
11. THE CONTRACTOR SHALL REQUEST AND GAIN APPROVAL FROM THE ILLINOIS DEPARTMENT OF TRANSPORTATION'S EXPRESSWAY TRAFFIC OPERATIONS ENGINEER AT WWW.IDOTLCS.COM TWENTY-FOUR (24) HOURS IN ADVANCE OF ALL DAILY LANE, RAMP AND SHOULDER CLOSURES AND 7 DAYS IN ADVANCE OF ALL PERMANENT AND WEEKEND CLOSURES ON ALL FREEWAYS AND/OR EXPRESSWAYS IN DISTRICT ONE. THIS ADVANCE NOTIFICATION IS CALCULATED BASED ON WORKWEEK OF MONDAY THROUGH FRIDAY AND SHALL NOT INCLUDE WEEKENDS OR HOLIDAYS.
12. RESTORATION OF DISTURBED AREAS SHALL BE INCLUDED IN THE RELATED PAY ITEMS AND NO EXTRA COMPENSATION SHALL BE ALLOWED. ALL DAMAGED SURFACES SUCH AS PAVEMENT, SHOULDERS, MEDIANS, AND BARRIER WALLS SHALL BE REPLACED IN KIND. ALL DISTURBED EARTH SURFACES SHALL RECEIVE PROPER EROSION CONTROL MEASURES AND SHALL BE SEEDED IN ACCORDANCE WITH A PLAN DEVELOPED BY THE CONTRACTOR AND APPROVED BY THE ENGINEER AND NO EXTRA COMPENSATION SHALL BE ALLOWED.
13. THE CONTRACTOR SHALL AVOID TRENCHING THROUGH WETLAND AREAS, ROADSIDE DITCHES, AND RETENTION PONDS AND SHALL NOT IMPACT WETLAND AREAS. WETLANDS SHALL BE PROTECTED FROM ANY WORK WITHIN THE IMMEDIATE VICINITY OF THE WETLAND LIMITS AND NO EXTRA COMPENSATION SHALL BE ALLOWED.

COMMITMENTS

1. PACE BUS OPERATES ON THE RIGHT SHOULDER BETWEEN DUNDEE ROAD AND CICERO AVE. THE CONTRACTOR MUST CONTACT THE PACE OPERATIONS CENTER AT (847) 724-4144 72 HOURS IN ADVANCE OF ANY SHOULDER CLOSURES.

p:\Projects\user\ER_jacobs\com\h01\Documents\C9220680_1-94_ILS_41\C9220680\720\cadd\703\select\lighting Plans (50 Scale).dgn
 H:\T_replacement\03_D162082-ht-General-Notes-GEN.dgn

GEN-01

Jacobs	USER NAME = OGDORMAN	DESIGNED - JJZ	REVISED -	STATE OF ILLINOIS DEPARTMENT OF TRANSPORTATION	GENERAL NOTES	F.A. RTE.	SECTION	COUNTY	TOTAL SHEETS	SHEET NO.
	PLOT SCALE =	CHECKED - MMK	REVISED -			I-94	2016-07IL	COOK	84	3
	PLOT DATE = 6/23/2023	DATE - 01/31/2023	REVISED -			CONTRACT NO. 62082			ILLINOIS FED. AID PROJECT	
					SCALE: NTS SHEET 1 OF 1 SHEETS STA. TO STA.					

p:\Projects\user\ER_jacobs\comb\03\Documents\C9226688_1-94_ILS_41\C9226688\706\ecdd\703\select\Lighting Plans (50_Scales)\62082_HML_T_replacement\B01_D162082-int-S00-1.dgn

CODE NO.	ITEM	UNIT	URBAN TOTAL QUANTITY	CONSTRUCTION CODE							
				90% FEDERAL 10% STATE	90% FEDERAL 10% STATE						
				COOK 0021	COOK 0044						
				LIGHTING	OTHER / SIGNAGE						
20101400	NITROGEN FERTILIZER NUTRIENT	POUND	5		5						
20101600	POTASSIUM FERTILIZER NUTRIENT	POUND	5		5						
21101685	TOPSOIL FURNISH AND PLACE, 24"	SQ YD	262		262						
25000210	SEEDING, CLASS 2A	ACRE	0,25		0,25						
25100630	EROSION CONTROL BLANKET	SQ YD	262		262						
* 66900200	NON-SPECIAL WASTE DISPOSAL	CU YD	120		120						
* 66900530	SOIL DISPOSAL ANALYSIS	EACH	6		6						
* 66901001	REGULATED SUBSTANCES PRE-CONSTRUCTION PLAN	L SUM	1		1						
* 66901003	REGULATED SUBSTANCES FINAL CONSTRUCTION REPORT	L SUM	1		1						
* 66901006	REGULATED SUBSTANCES MONITORING	CAL DA	15		15						
67100100	MOBILIZATION	L SUM	1		1						
70200100	NIGHTTIME WORK ZONE LIGHTING	L SUM	1	1							
* 72400710	RELOCATE SIGN PANEL - TYPE 1	SQ FT	73		73						
* 72400720	RELOCATE SIGN PANEL - TYPE 2	SQ FT	60		60						
80400100	ELECTRIC SERVICE INSTALLATION	EACH	3	3							

* SPECIALTY ITEM

S00-01



USER NAME = OGDORMAN	DESIGNED - RAS	REVISED -
	DRAWN - MPK	REVISED -
PLOT SCALE =	CHECKED - MMK	REVISED -
PLOT DATE = 6/23/2023	DATE - 01/31/2023	REVISED -

**STATE OF ILLINOIS
DEPARTMENT OF TRANSPORTATION**

SUMMARY OF QUANTITIES

SCALE: NTS SHEET 1 OF 4 SHEETS STA. TO STA.

F.A. RTÉ.	SECTION	COUNTY	TOTAL SHEETS	SHEET NO.
I-94	2016-071L	COOK	84	4
CONTRACT NO. 62082			ILLINOIS FED. AID PROJECT	

p:\Projects\user\ER_jacobs\comb\01\Documents\C9226680_1-94_ILS_41\C9226680\706\cadd\703\select\lighting\Plans (50_Scales)\62082_HML_T_replacement\B02_D162082-ght-S00_2.dgn

CODE NO.	ITEM	UNIT	URBAN TOTAL QUANTITY	CONSTRUCTION CODE										
				90% FEDERAL 10% STATE COOK 0021 LIGHTING	90% FEDERAL 10% STATE COOK 0044 OTHER / SIGNAGE									
				* 80400200	ELECTRIC UTILITY SERVICE CONNECTION	L SUM	1	1						
				81028240	UNDERGROUND CONDUIT, GALVANIZED STEEL, 4" DIA.	FOOT	2,373	2,373						
81100320	CONDUIT ATTACHED TO STRUCTURE, 1" DIA., PVC COATED GALVANIZED STEEL	FOOT	1,243	1,243										
81100805	CONDUIT ATTACHED TO STRUCTURE, 3" DIA., PVC COATED GALVANIZED STEEL	FOOT	106	106										
81300220	JUNCTION BOX, STAINLESS STEEL, ATTACHED TO STRUCTURE, 6" X 6" X 4"	EACH	13	13										
81300530	JUNCTION BOX, STAINLESS STEEL, ATTACHED TO STRUCTURE, 12" X 10" X 6"	EACH	11	11										
81300830	JUNCTION BOX, STAINLESS STEEL, ATTACHED TO STRUCTURE, 18" X 18" X 8"	EACH	4	4										
81603081	UNIT DUCT, 600V, 3-1C NO.2, 1/C NO.4 GROUND, (XLP-TYPE USE), 1 1/2" DIA. POLYETHYLENE	FOOT	41,447	41,447										
81702110	ELECTRIC CABLE IN CONDUIT, 600V (XLP-TYPE USE) 1/C NO. 10	FOOT	5,272	5,272										
81702220	ELECTRIC CABLE IN CONDUIT, 600V (XLP-TYPE USE) 1/C 350MCM	FOOT	1,218	1,218										
82110008	LUMINAIRE, LED, ROADWAY, OUTPUT DESIGNATION H	EACH	198	198										
82110027	LUMINAIRE, LED, UNDERPASS, SUSPENDED, OUTPUT DESIGNATION E	EACH	13	13										
83050810	LIGHT POLE, ALUMINUM, 47.5 FT. M.H., 15 FT. MAST ARM	EACH	182	182										
83600365	LIGHT POLE FOUNDATION, METAL, 15" BOLT CIRCLE, 10" X 8'	EACH	182	182										
83800205	BREAKAWAY DEVICE, TRANSFORMER BASE, 15 INCH BOLT CIRCLE	EACH	182	182										

S00-02



USER NAME = OGDORMAN	DESIGNED - RAS	REVISED -
	DRAWN - MPK	REVISED -
PLOT SCALE =	CHECKED - MMK	REVISED -
PLOT DATE = 6/23/2023	DATE - 01/31/2023	REVISED -

**STATE OF ILLINOIS
DEPARTMENT OF TRANSPORTATION**

SUMMARY OF QUANTITIES

SCALE: NTS SHEET 2 OF 4 SHEETS STA. TO STA.

F.A. RTE.	SECTION	COUNTY	TOTAL SHEETS	SHEET NO.
I-94	2016-071L	COOK	84	5
CONTRACT NO. 62082				
ILLINOIS FED. AID PROJECT				

p:\Projects\user\ER_jacobs\comb\01\Documents\C9226688_1-94_ILS_41\C9226688\706\ecdd\703\select\Lighting Plans (50_Scales)\62082_HML_T_replacement\B03_D162082-ht-S00_3.dgn

CODE NO.	ITEM	UNIT	URBAN TOTAL QUANTITY	CONSTRUCTION CODE						
				90% FEDERAL 10% STATE	90% FEDERAL 10% STATE					
				COOK 0021	COOK 0044					
				LIGHTING	OTHER / SIGNAGE					
84200500	REMOVAL OF LIGHTING UNIT, SALVAGE	EACH	1	1						
84200600	REMOVAL OF LIGHTING UNIT, NO SALVAGE	EACH	66	66						
84200804	REMOVAL OF POLE FOUNDATION	EACH	27	27						
84500110	REMOVAL OF LIGHTING CONTROLLER	EACH	3	3						
84500120	REMOVAL OF ELECTRIC SERVICE INSTALLATION	EACH	3	3						
84500130	REMOVAL OF LIGHTING CONTROLLER FOUNDATION	EACH	3	3						
* X0100003	CLEARING AND GRUBBING	SQ YD	100		100					
* X0327234	LIGHTING UNIT IDENTIFICATION DECAL	EACH	4	4						
* X1400190	REMOVAL OF HIGH MAST LUMINAIRES, SALVAGE	EACH	91	91						
* X1400341	REMOVAL OF LUMINAIRE, SALVAGE	EACH	119	119						
* X1400402	LIGHTING CONTROLLER, BASE MOUNTED, 480VOLT, 200AMP (DUAL), RADIO SCADA, FIBER OPTIC	EACH	3	3						
* X1400507	REMOVAL OF TRANSFORMER BASE, SALVAGE	EACH	27	27						
* X1400509	REMOVAL OF LIGHTING ARM, NO SALVAGE	EACH	8	8						
* X1400510	6 FT DUAL MAST ARMS, ALUMINUM, 180 DEGREES APART	EACH	8	8						
* X1700123	CONCRETE BARRIER WALL REPAIR	EACH	39	39						

S00-03



USER NAME = OGDORMAN	DESIGNED - RAS	REVISED -
	DRAWN - MMO	REVISED -
PLOT SCALE =	CHECKED - MMK	REVISED -
PLOT DATE = 6/23/2023	DATE - 01/31/2023	REVISED -

**STATE OF ILLINOIS
DEPARTMENT OF TRANSPORTATION**

SUMMARY OF QUANTITIES

SCALE: NTS SHEET 3 OF 4 SHEETS STA. TO STA.

F.A. RTE.	SECTION	COUNTY	TOTAL SHEETS	SHEET NO.
I-94	2016-071L	COOK	84	6
CONTRACT NO. 62082				
ILLINOIS FED. AID PROJECT				

CODE NO.	ITEM	UNIT	URBAN TOTAL QUANTITY	CONSTRUCTION CODE						
				90% FEDERAL 10% STATE COOK 0021 LIGHTING	90% FEDERAL 10% STATE COOK 0044 OTHER / SIGNAGE					
* X6700410	ENGINEER'S FIELD OFFICE, TYPE A (SPECIAL)	CAL MO	15	15						
* X7011015	TRAFFIC CONTROL AND PROTECTION (EXPRESSWAYS)	L SUM	1		1					
* X8420111	REMOVAL OF UNDERPASS LIGHTING UNIT, NO SALVAGE	EACH	12	12						
* 84200505	REMOVAL OF LIGHT TOWER, SALVAGE	EACH	23	23						
* X8420510	REMOVAL OF TOWER FOUNDATION	EACH	23	23						
* Z0013798	CONSTRUCTION LAYOUT	L SUM	1		1					
* Z0033020	LUMINAIRE SAFETY CABLE ASSEMBLY	EACH	198	198						
* Z0033028	MAINTENANCE OF LIGHTING SYSTEM	CAL MO	15	15						
Ø Z0076600	TRAINEES	HOURS	1000	1000						
Ø Z0076604	TRAINEES - TRAINING PROGRAM GRADUATE	HOURS	1000	1000						
70102622	TRAFFIC CONTROL AND PROTECTION, STANDARD 701502	L SUM	1	1						
70102625	TRAFFIC CONTROL AND PROTECTION, STANDARD 701606	L SUM	1	1						
70102630	TRAFFIC CONTROL AND PROTECTION, STANDARD 701601	L SUM	1	1						
70102640	TRAFFIC CONTROL AND PROTECTION, STANDARD 701801	L SUM	1	1						

Ø 0042
S0Q-04



DESIGNED - RAS	REVISED -
DRAWN - MMO	REVISED -
CHECKED - MMK	REVISED -
DATE - 01/31/2023	REVISED -

STATE OF ILLINOIS
DEPARTMENT OF TRANSPORTATION

SUMMARY OF QUANTITIES

SCALE: NTS SHEET 4 OF 4 SHEETS STA. TO STA.

F.A. RTE.	SECTION	COUNTY	TOTAL SHEETS	SHEET NO.
I-94	2016-071L	COOK	84	7
CONTRACT NO. 62082				
ILLINOIS FED. AID PROJECT				

CURVE I94US41-26		
STATION	NORTHING	EASTING
P.I. 515+24.35	1,974,903.98	1,140,285.46
P.C. 506+81.33	1,974,060.97	1,140,280.60
P.T. 523+37.38	1,975,661.09	1,139,914.71

MATCHLINE STA. 488+00.00

EXIST. CURVE I94US41-26
 PI STA. = 515+24.35
 $\Delta = 26^\circ 25' 15''$ (LT)
 $D = 1^\circ 35' 43''$
 $R = 3,591.30'$
 $T = 843.02'$
 $L = 1,656.05'$
 $E = 97.62'$
 $\theta = \text{-----}$
 $T.R. = \text{-----}$
 $S.E. \text{ RUN} = \text{-----}$
 P.C. STA. = 506+81.33
 P.T. STA. = 523+37.38

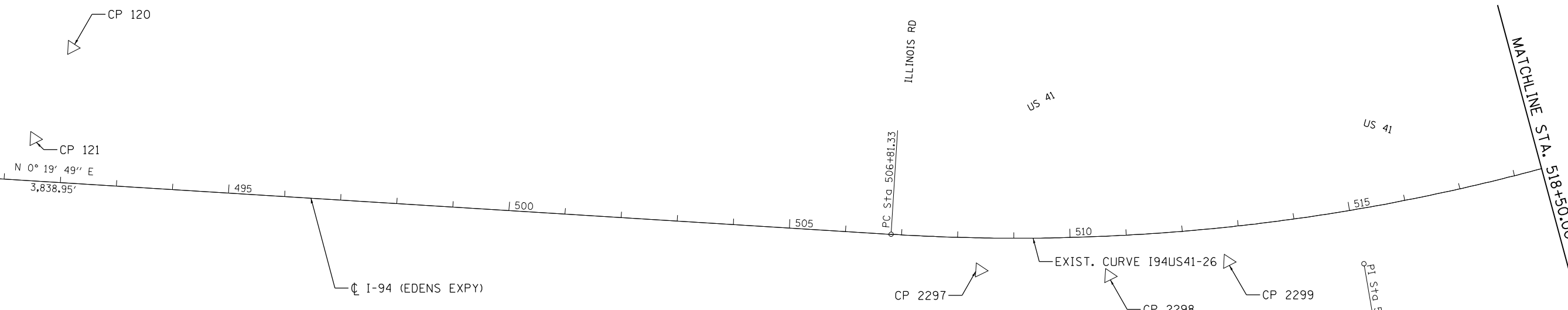

MATCHLINE STA. 518+50.00

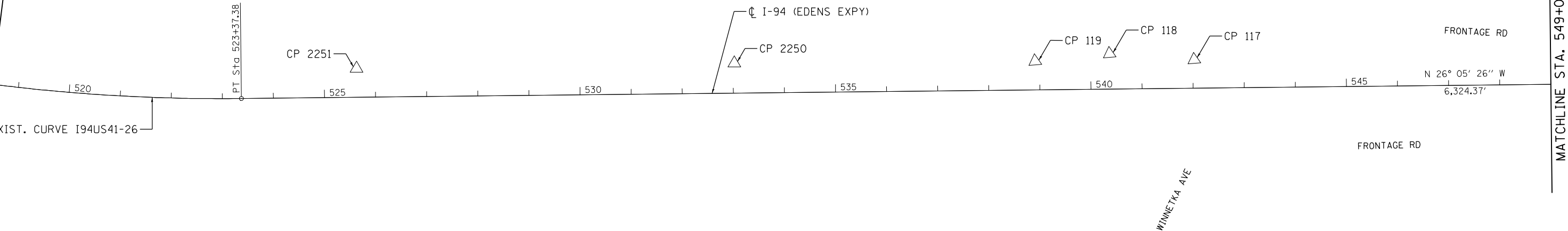

p:\Projects\user\JEJ\jacobs\comb\01\Documents\I-94, ILL. 41\CS\206680_1-94, ILL. 41\CS\206680_1-94\Lighting Plans (50 Scale)\62082_HML_T_Replacement\02_Diagrams\ATB-02.dgn



USER NAME = OGDORMAN	DESIGNED - GL	REVISED -
	DRAWN - GL	REVISED -
PLOT SCALE =	CHECKED - MMK	REVISED -
PLOT DATE = 6/23/2023	DATE - 01/31/2023	REVISED -

STATE OF ILLINOIS
DEPARTMENT OF TRANSPORTATION

ALIGNMENT, TIES AND BENCHMARKS

SCALE: 1"=100' SHEET 2 OF 9 SHEETS STA. 488+00.00 TO STA. 549+00.00

F.A. RTE.	SECTION	COUNTY	TOTAL SHEETS	SHEET NO.
I-94	2016-07IL	COOK	84	9
CONTRACT NO. 62082				
ILLINOIS FED. AID PROJECT				

ATB-02

p:\Projects\194US41-28\194US41-28.dwg; 1-94, ILL. 41\CS\19206688\1-94, ILL. 41\CS\19206688\700\sheet\Lighting Plans (50 Scale)\62082 HML T Replacement\003_D162082-att-ATB_003.dgn

MATCHLINE STA. 549+00.00

MATCHLINE STA. 579+50.00

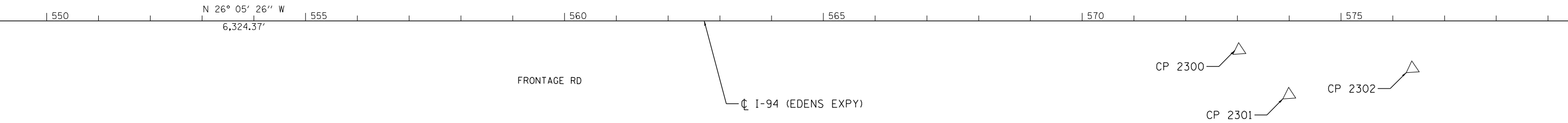

CURVE I94US41-27		
STATION	NORTHING	EASTING
P.I. 591+57.05	1,981,785.84	1,136,915.49
P.C. 586+61.75	1,981,341.01	1,137,133.32
P.T. 596+51.15	1,982,201.24	1,136,645.73

CURVE I94US41-28		
STATION	NORTHING	EASTING
P.I. 602+95.92	1,982,741.98	1,136,294.55
P.C. 597+89.39	1,982,317.17	1,136,570.43
P.T. 608+00.90	1,983,200.19	1,136,078.64

MATCHLINE STA. 579+50.00

MATCHLINE STA. 610+00.00

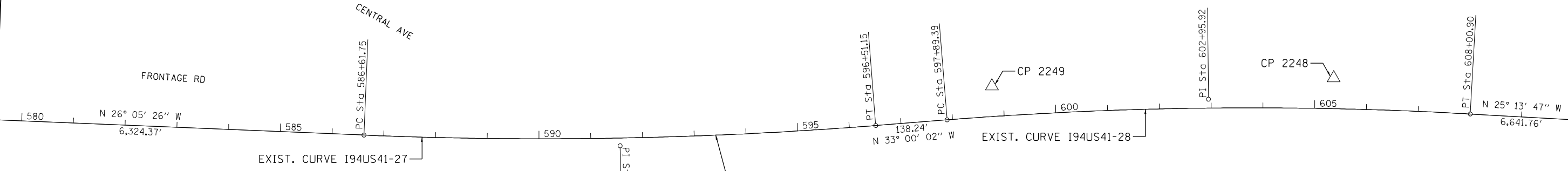

EXIST. CURVE I94US41-27 PI STA. = 591+57.05 $\Delta = 6^\circ 54' 36''$ (LT) $D = 0^\circ 41' 54''$ $R = 8,203.72'$ $T = 495.30'$ $L = 989.40'$ $E = 14.94'$ $e = \text{-----}$ $T.R. = \text{-----}$ $S.E. RUN = \text{-----}$ P.C. STA. = 586+61.75 P.T. STA. = 596+51.15	EXIST. CURVE I94US41-28 PI STA. = 602+95.92 $\Delta = 7^\circ 46' 15''$ (RT) $D = 0^\circ 46' 06''$ $R = 7,458.13'$ $T = 506.53'$ $L = 1,011.51'$ $E = 17.18'$ $e = \text{-----}$ $T.R. = \text{-----}$ $S.E. RUN = \text{-----}$ P.C. STA. = 597+89.39 P.T. STA. = 608+00.90
---	---



USER NAME = OGDORMAN	DESIGNED - GL	REVISED -
PLOT SCALE =	DRAWN - GL	REVISED -
PLOT DATE = 6/23/2023	CHECKED - MMK	REVISED -
	DATE - 01/31/2023	REVISED -

STATE OF ILLINOIS
DEPARTMENT OF TRANSPORTATION

ALIGNMENT, TIES AND BENCHMARKS
 SCALE: 1"=100' SHEET 3 OF 9 SHEETS STA. 549+00.00 TO STA. 610+00.00

F.A. RTE.	SECTION	COUNTY	TOTAL SHEETS	SHEET NO.
I-94	2016-071L	COOK	84	10
CONTRACT NO. 62082				
ILLINOIS FED. AID PROJECT				

ATB-03

p:\Projects\user\ER_jacobs\csmh01\Documents\C9206800_1-94_ILS_41\C9206800\706\cadd\703\select\Lighting Plans (50 Scale)\62082_HML_T_Replacement\C04_D162082_sht-ATB_004.dgn

MATCHLINE STA. 610+00.00

MATCHLINE STA. 640+50.00

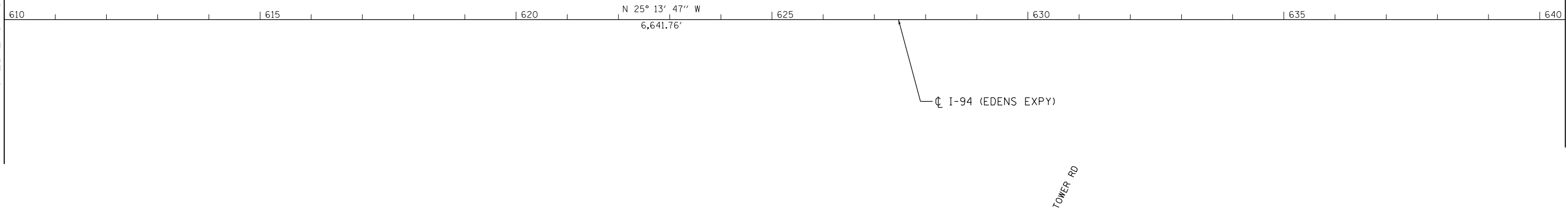

MATCHLINE STA. 640+50.00

MATCHLINE STA. 671+00.00

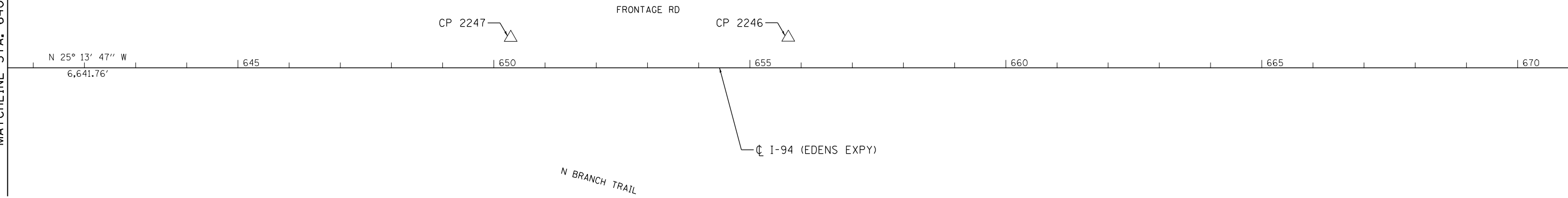

USER NAME = OGORMAN	DESIGNED - GL	REVISED -
	DRAWN - GL	REVISED -
PLOT SCALE =	CHECKED - MMK	REVISED -
PLOT DATE = 6/23/2023	DATE - 01/31/2023	REVISED -

STATE OF ILLINOIS
DEPARTMENT OF TRANSPORTATION

ALIGNMENT, TIES AND BENCHMARKS

SCALE: 1"=100' SHEET 4 OF 9 SHEETS STA. 610+00.00 TO STA. 671+00.00

F.A. RTE.	SECTION	COUNTY	TOTAL SHEETS	SHEET NO.
I-94	2016-071L	COOK	84	11
CONTRACT NO. 62082				
ILLINOIS FED. AID PROJECT				

ATB-04

FILE NAME = p:\proj\proj\1st\ER_jacobson\NAD\Documents\C926600_1-94_ILS_41\C926600_700\cadd\703\elect\Ligh\trng_Plans_150_Scale\62082-HLT_replacement\08_D162D82-shr-ATB-Ramp_2.dgn

EXIST. CURVE TOWER-A_3
 PI STA. = 5205+08.14
 $\Delta = 56^\circ 44' 59''$ (RT)
 D = 16' 14' 36"
 R = 352.74'
 T = 190.52'
 L = 349.37'
 E = 48.17'
 e = _____
 T.R. = _____
 S.E. RUN = _____
 P.C. STA. = 5203+17.62
 P.T. STA. = 5206+66.99

EXIST. CURVE TOWER-B_1
 PI STA. = 5207+57.84
 $\Delta = 97^\circ 32' 59''$ (RT)
 D = 52' 05' 13"
 R = 110.00'
 T = 125.54'
 L = 187.28'
 E = 56.91'
 e = _____
 T.R. = _____
 S.E. RUN = _____
 P.C. STA. = 5206+32.30
 P.T. STA. = 5208+19.58

EXIST. CURVE TOWER-C_3
 PI STA. = 5301+53.98
 $\Delta = 24^\circ 46' 42''$ (LT)
 D = 28' 38' 52"
 R = 200.00'
 T = 43.93'
 L = 86.49'
 E = 4.77'
 e = _____
 T.R. = _____
 S.E. RUN = _____
 P.C. STA. = 5301+10.05
 P.T. STA. = 5301+96.54

EXIST. CURVE TOWER-B_2
 PI STA. = 5212+29.91
 $\Delta = 57^\circ 15' 57''$ (RT)
 D = 7' 37' 25"
 R = 751.56'
 T = 410.33'
 L = 751.17'
 E = 104.72'
 e = _____
 T.R. = _____
 S.E. RUN = _____
 P.C. STA. = 5208+19.58
 P.T. STA. = 5215+70.75

EXIST. CURVE TOWER-C_6
 PI STA. = 5305+71.40
 $\Delta = 25^\circ 59' 44''$ (RT)
 D = 5' 04' 14"
 R = 1,130.00'
 T = 260.84'
 L = 512.69'
 E = 29.71'
 e = _____
 T.R. = _____
 S.E. RUN = _____
 P.C. STA. = 5303+10.56
 P.T. STA. = 5308+23.25

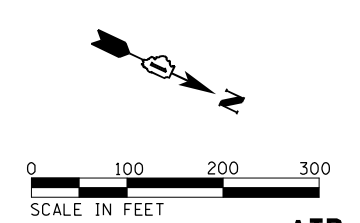
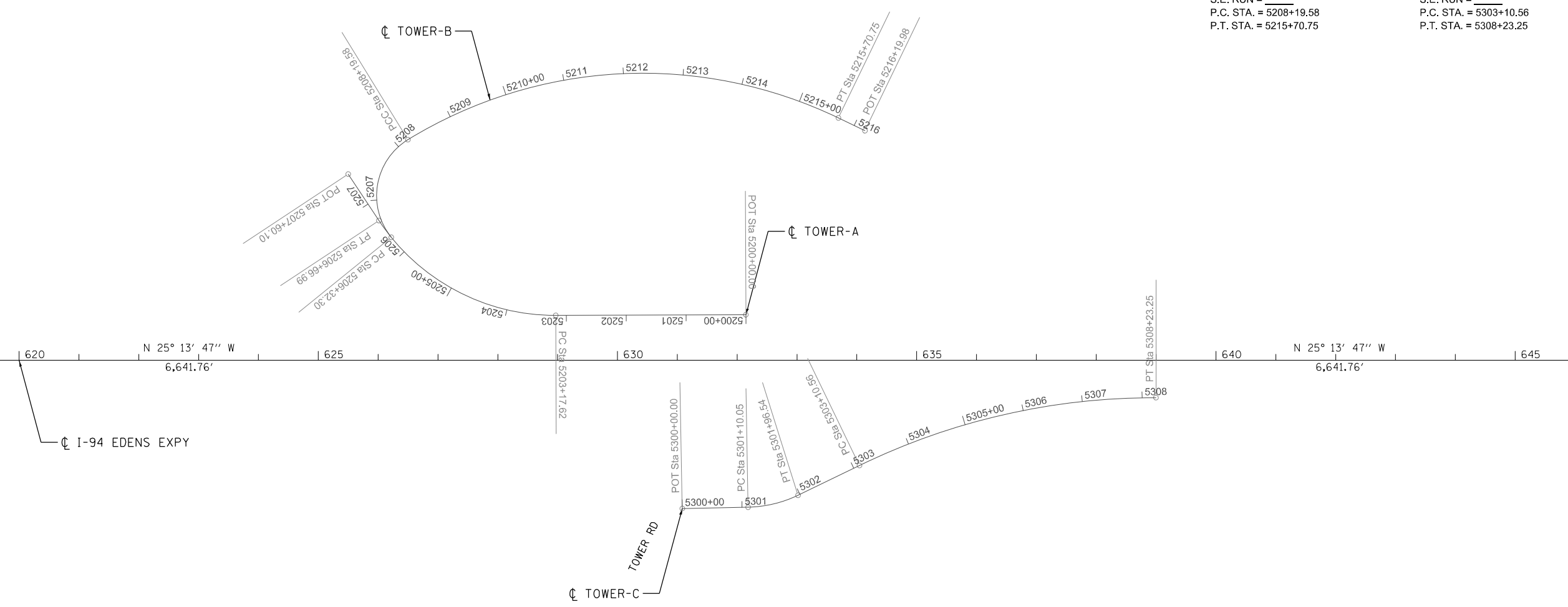

ATB-08

	USER NAME = OGORMAN	DESIGNED - HH	REVISED -	STATE OF ILLINOIS DEPARTMENT OF TRANSPORTATION	ALIGNMENT, TIES AND BENCHMARKS RAMPS (TOWER RD)			F.A. RTE.	SECTION	COUNTY	TOTAL SHEETS	SHEET NO.
	PLOT SCALE =	CHECKED - JPZ	REVISED -					I-94	2016-07IL	COOK	84	15
	PLOT DATE = 6/23/2023	DATE - 01/31/2023	REVISED -					CONTRACT NO. 62082				

SCALE: 1"=100' SHEET 8 OF 9 SHEETS STA. 610+00.00 TO STA. 671+00.00 ILLINOIS FED. AID PROJECT

FILE NAME = p:\a\proj\mst\er\ecobas.com\1\Documents\926600\1-94_ILS_41\C926600\700\cadd\703\elect\Lighting_Plans_150_Scale\62082-HLT_replacement\09_D162082-shr-A1B-Ramp_3.dgn

EXIST. CURVE DUNDEE-A1 PI STA. = 6003+05.61 Δ = 8° 15' 25" (LT) D = 2° 45' 22" R = 2,078.89' T = 150.05' L = 299.59' E = 5.41' e = _____ T.R. = _____ S.E. RUN = _____ P.C. STA. = 6001+55.56 P.T. STA. = 6004+55.14	EXIST. CURVE DUNDEE-A2 PI STA. = 6007+22.14 Δ = 16° 44' 49" (RT) D = 8° 16' 23" R = 692.56' T = 101.94' L = 202.43' E = 7.46' e = _____ T.R. = _____ S.E. RUN = _____ P.C. STA. = 6006+20.20 P.T. STA. = 6008+22.63	EXIST. CURVE DUNDEE-A3 PI STA. = 6011+18.35 Δ = 94° 01' 59" (RT) D = 32° 45' 02" R = 174.95' T = 187.72' L = 287.12' E = 81.65' e = _____ T.R. = _____ S.E. RUN = _____ P.C. STA. = 6009+30.64 P.T. STA. = 6012+17.76	EXIST. CURVE DUNDEE-B1 PI STA. = 6101+69.47 Δ = 30° 23' 09" (RT) D = 20° 44' 00" R = 276.35' T = 75.05' L = 146.56' E = 10.01' e = _____ T.R. = _____ S.E. RUN = _____ P.C. STA. = 6100+94.42 P.T. STA. = 6102+40.98	EXIST. CURVE DUNDEE-B2 PI STA. = 6104+54.46 Δ = 114° 00' 54" (RT) D = 44° 23' 05" R = 129.09' T = 198.84' L = 256.88' E = 107.98' e = _____ T.R. = _____ S.E. RUN = _____ P.C. STA. = 6102+55.62 P.T. STA. = 6105+12.50	EXIST. CURVE DUNDEE-B3 PI STA. = 6113+44.05 Δ = 150° 21' 07" (RT) D = 36° 07' 47" R = 158.58' T = 599.19' L = 416.14' E = 461.24' e = _____ T.R. = _____ S.E. RUN = _____ P.C. STA. = 6107+44.85 P.T. STA. = 6111+60.99	EXIST. CURVE DUNDEE-C1 PI STA. = 6203+30.97 Δ = 31° 13' 06" (RT) D = 19° 33' 02" R = 293.06' T = 81.88' L = 159.68' E = 11.22' e = _____ T.R. = _____ S.E. RUN = _____ P.C. STA. = 6202+49.10 P.T. STA. = 6204+08.78	EXIST. CURVE DUNDEE-C2 PI STA. = 6223+24.60 Δ = 167° 47' 41" (RT) D = 28° 20' 10" R = 202.20' T = 1,891.20' L = 592.16' E = 1,699.78' e = _____ T.R. = _____ S.E. RUN = _____ P.C. STA. = 6204+33.40 P.T. STA. = 6210+25.56	EXIST. CURVE DUNDEE-D1 PI STA. = 6306+44.82 Δ = 53° 36' 16" (RT) D = 8° 48' 53" R = 650.00' T = 328.37' L = 608.12' E = 78.24' e = _____ T.R. = _____ S.E. RUN = _____ P.C. STA. = 6303+16.45 P.T. STA. = 6309+24.57	EXIST. CURVE DUNDEE-D2 PI STA. = 6313+71.92 Δ = 7° 37' 53" (RT) D = 1° 29' 48" R = 3,828.04' T = 255.31' L = 509.86' E = 8.50' e = _____ T.R. = _____ S.E. RUN = _____ P.C. STA. = 6311+16.61 P.T. STA. = 6316+26.48
--	---	---	--	---	---	--	---	--	--

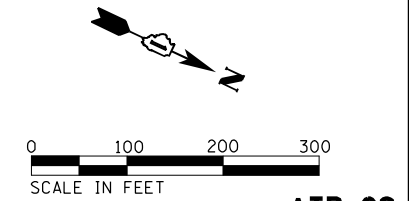
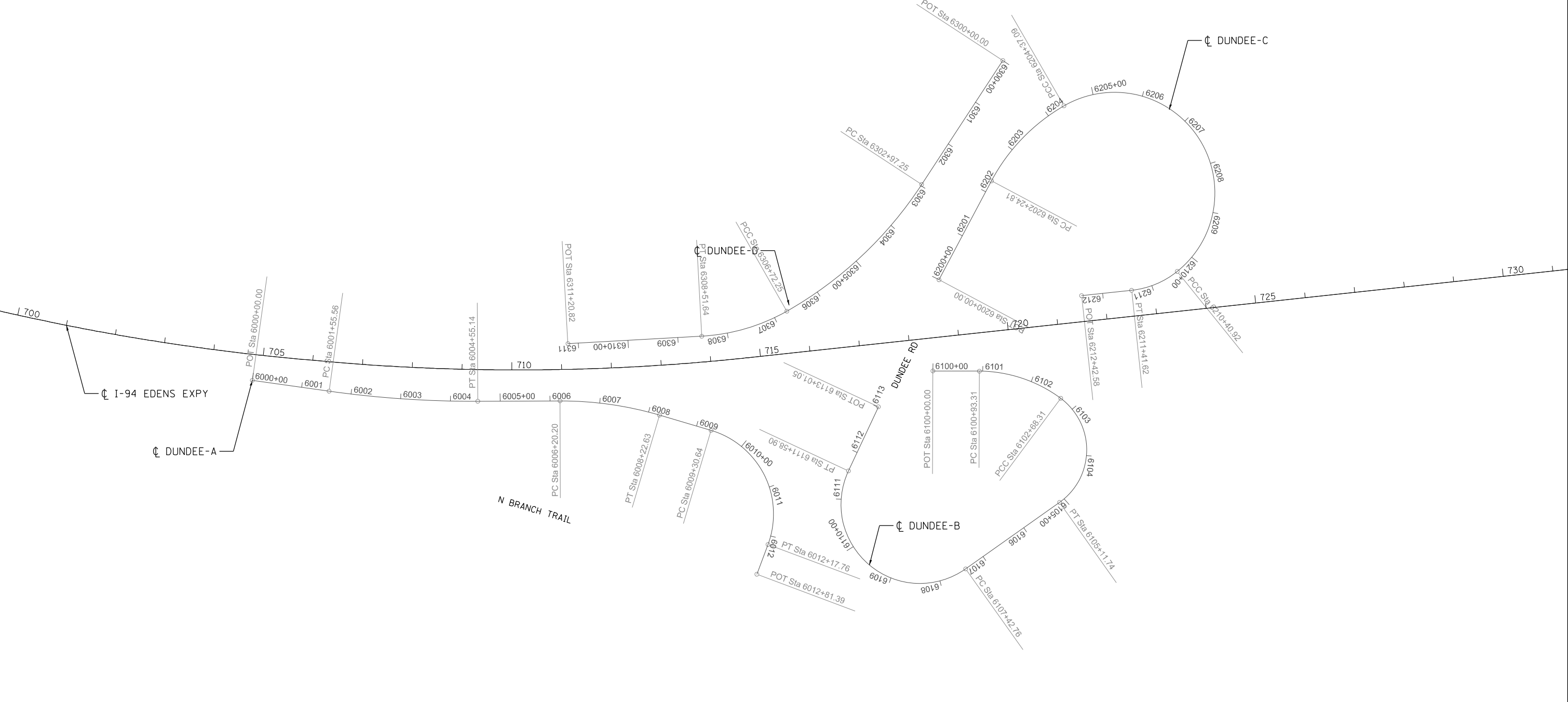

USER NAME = OGDORMAN	DESIGNED - HH	REVISED -
PLOT SCALE =	DRAWN - HH	REVISED -
PLOT DATE = 6/23/2023	CHECKED - JPZ	REVISED -
	DATE - 01/31/2023	REVISED -

**STATE OF ILLINOIS
DEPARTMENT OF TRANSPORTATION**

**ALIGNMENT, TIES AND BENCHMARKS
RAMPS (DUNDEE RD)**

SCALE: 1"=100' SHEET 9 OF 9 SHEETS STA. 610+00.00 TO STA. 671+00.00

F.A. RTE.	SECTION	COUNTY	TOTAL SHEETS	SHEET NO.
I-94	2016-07IL	COOK	84	16
CONTRACT NO. 62082			ILLINOIS FED. AID PROJECT	

ATB-09

CONTROL POINT	NORTHING	EASTING	ELEVATION	MARKER	STATION	OFFSET
2242	1996636.70	1130124.04	636.94	CPS	756+21.15	55.73 LT
2243	1995940.21	1130466.59	635.40	CPS	748+45.50	54.67 LT
2244	1992484.28	1132470.27	629.99	TPR	708+43.88	62.92 LT
2245	1991972.80	1132661.24	629.18	CPS	702+90.83	55.73 LT
2246	1987493.67	1133990.19	628.16	TPR	655+75.00	59.14 LT
2247	1987003.20	1134221.53	629.36	TPR	650+32.71	58.93 LT
2248	1982935.05	1136143.47	627.48	TPR	605+35.46	59.14 LT
2249	1982362.29	1136471.94	629.36	TPR	598+80.16	58.59 LT
2250	1976502.29	1139437.70	624.59	TPR	533+02.64	58.46 LT
2251	1975839.19	1139764.94	629.05	CPS	525+63.19	56.19 LT
2252	1970289.77	1140202.08	626.04	CPS	469+09.73	56.78 LT
2253	1969656.47	1140242.69	624.96	CPS	462+83.20	56.66 LT
2254	1966888.31	1141245.34	620.31	TPR	433+23.88	65.61 LT

MARKER LEGEND:
 TPR- SET IRON ROD WITH CAP
 CPS- COTTON PICKER SPINDLE
 IRC- FOUND IRON ROD WITH CAP
 TPK- TRAVERSE POINT PK NAIL
 TPX- CUT CROSS

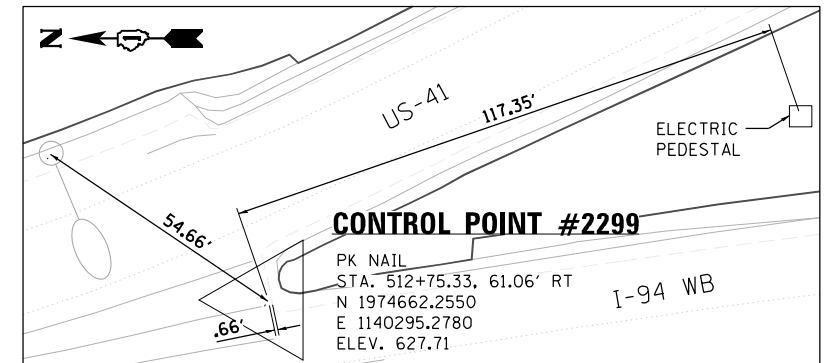
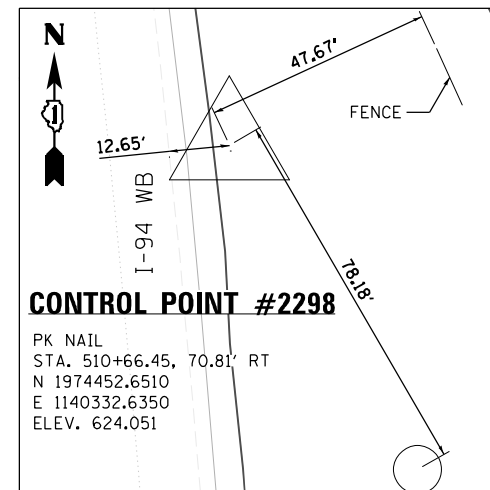
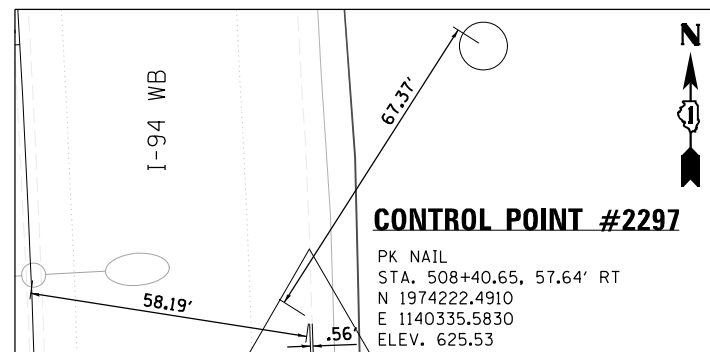
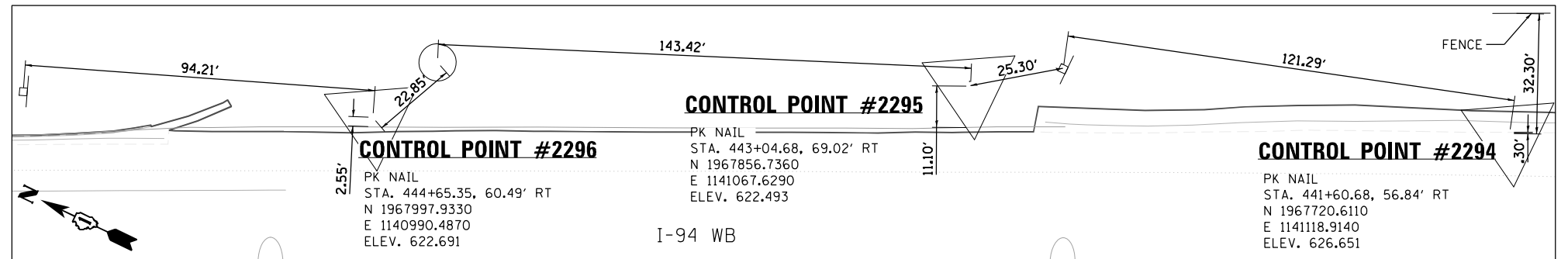

p:\Projects\user\ER_jacobs\comb\03\Documents\C9226688_1-94_ILS_41\C9226688_726\cadd\726\select\lighting\Plans (50) Scale\62082_HML_T_Replacement\C10.D162082-sheet-ATB-CP_001.dgn

Jacobs

USER NAME = OGDORMAN	DESIGNED - GL	REVISED -
	DRAWN - GL	REVISED -
PLOT SCALE =	CHECKED - MMK	REVISED -
PLOT DATE = 6/23/2023	DATE - 01/31/2023	REVISED -

**STATE OF ILLINOIS
 DEPARTMENT OF TRANSPORTATION**

CONTROL POINTS

SCALE: 1"=20' SHEET 1 OF 3 SHEETS STA. TO STA.

F.A. RTE.	SECTION	COUNTY	TOTAL SHEETS	SHEET NO.
I-94	2016-071L	COOK	84	17
CONTRACT NO. 62082				
ILLINOIS FED. AID PROJECT				

CTP-01

p:\Projects\user\ER_jacobbs\comb\03\Documents\C9220688_1-94_ILS_41\C9220688_720\cadd\720\select\Lighting Plans (50_Scales)\62082_HML_T_Replacements\C11.D162082-sheet-ATB-CF-202.dgn

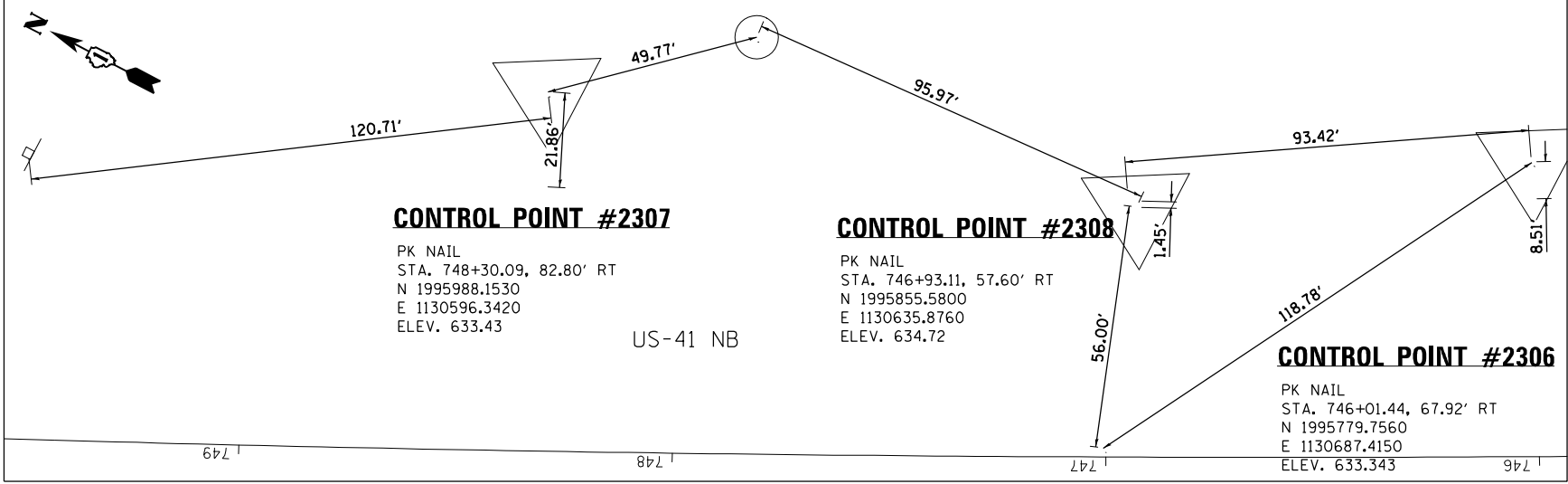
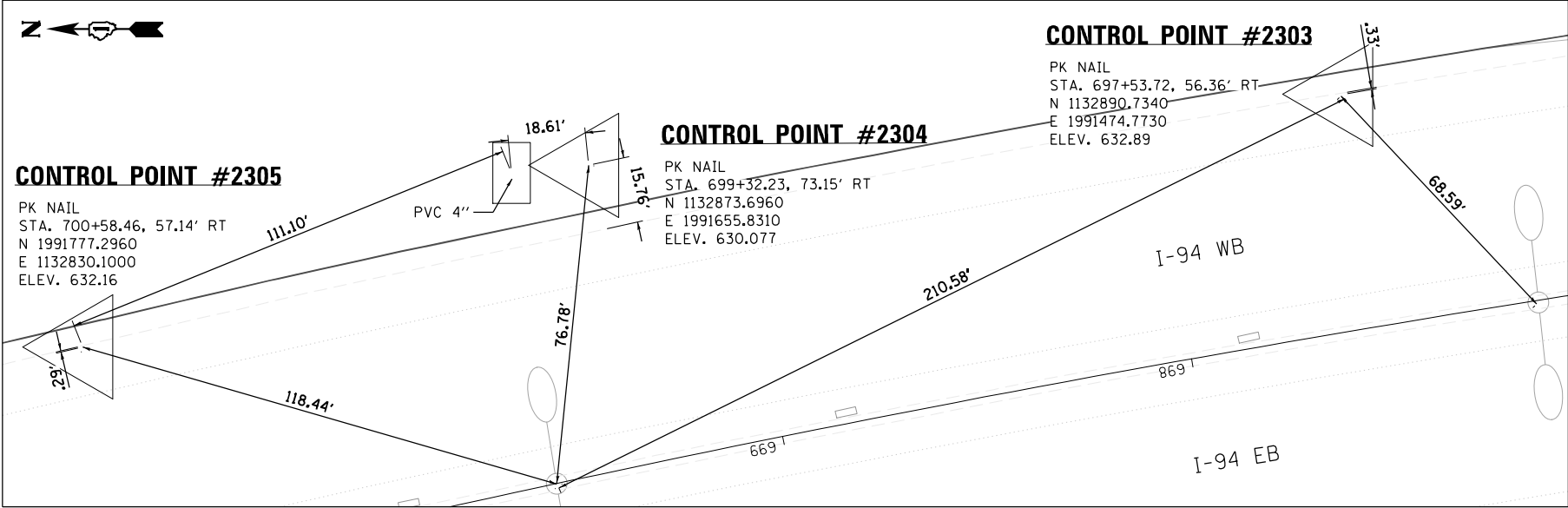
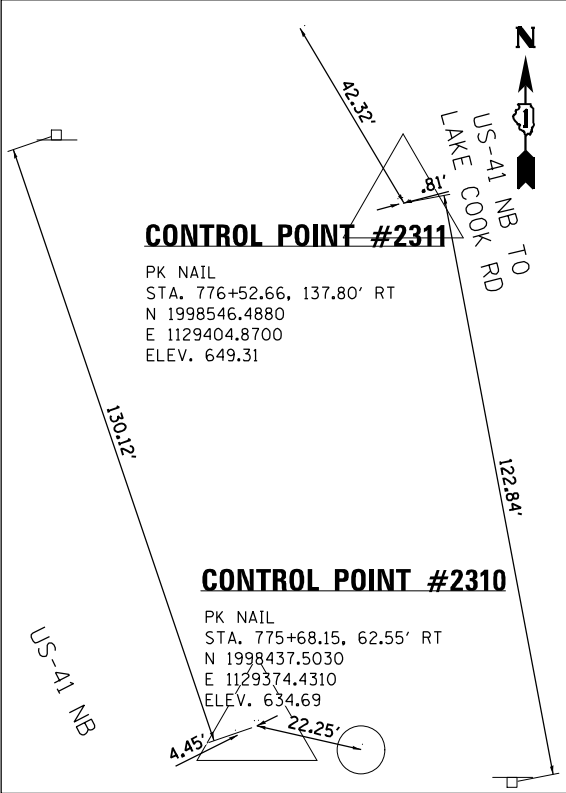
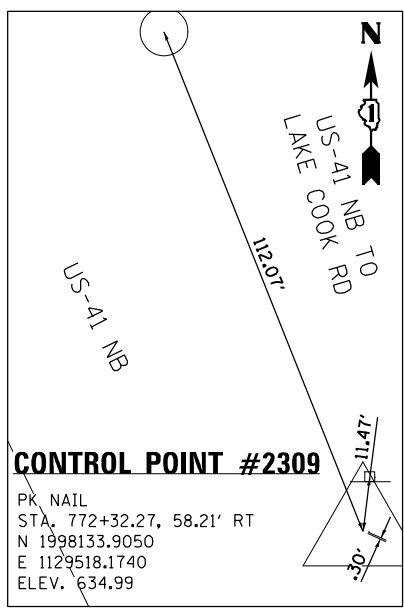
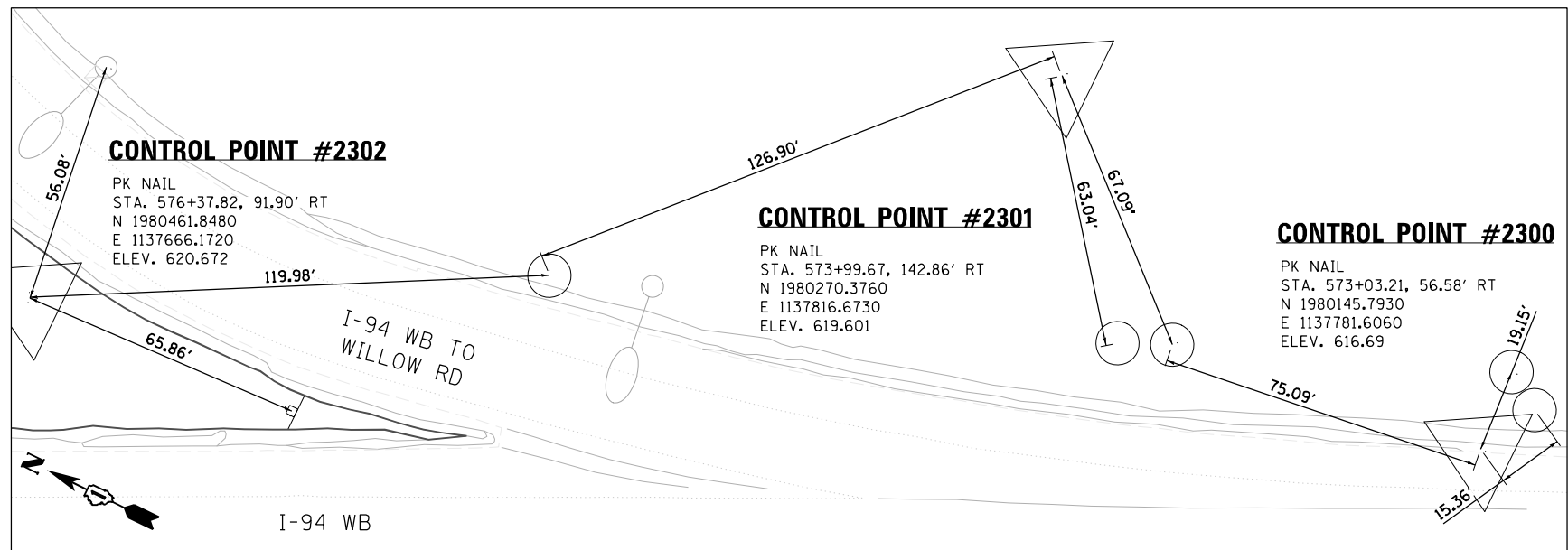

Jacobs

USER NAME = OGDORMAN	DESIGNED - GL	REVISED -
PLOT SCALE =	DRAWN - GL	REVISED -
PLOT DATE = 6/23/2023	CHECKED - MMK	REVISED -
	DATE - 01/31/2023	REVISED -

**STATE OF ILLINOIS
DEPARTMENT OF TRANSPORTATION**

CONTROL POINTS

SCALE: 1"=20' SHEET 2 OF 3 SHEETS STA. TO STA.

F.A. RTE.	SECTION	COUNTY	TOTAL SHEETS	SHEET NO.
I-94	2016-071L	COOK	84	18
CONTRACT NO. 62082				
ILLINOIS FED. AID PROJECT				

CTP-02

MAINTENANCE OF TRAFFIC GENERAL NOTES

1. THE CONTRACTOR'S VEHICLES SHALL ALWAYS MOVE WITH AND NOT AGAINST OR ACROSS THE FLOW OF TRAFFIC, AND THEY SHALL ENTER OR LEAVE WORK AREAS IN A MANNER WHICH IS NOT HAZARDOUS TO TRAFFIC AND WILL NOT INTERFERE WITH NORMAL TRAFFIC. THE CONTRACTOR'S VEHICLES SHALL NOT PARK OR STOP EXCEPT WITHIN DESIGNATED WORK AREAS. PERSONAL VEHICLES ARE NOT PERMITTED TO PARK WITHIN THE RIGHT-OF-WAY EXCEPT IN AREAS DESIGNATED BY THE ENGINEER.
2. THE EXACT NUMBER, LOCATION, AND SPACING OF ALL SIGNS AND TRAFFIC CONTROL DEVICES SHALL BE FIELD FIT TO CONDITIONS AS DIRECTED BY THE ENGINEER.
3. EXISTING TRAFFIC CONTROL SIGNS AND DEVICES SHALL BE REMOVED OR RELOCATED BY THE CONTRACTOR AFTER THE TRAFFIC CONTROL REQUIREMENTS ARE MET OR AS AUTHORIZED BY THE ENGINEER; ANY SIGNS OR DEVICES LEFT IN PLACE ARE TO BE PROTECTED FROM DAMAGE AND MAINTAINED.
4. BORING PITS ARE TO BE PLACED AT LEAST 15' FROM THE TRAVELED WAY ON THE MAINLINE TO ELIMINATE THE NEED FOR TRAFFIC CONTROL AND PROTECTION PER IDOT HIGHWAY STANDARD 701106-02.
5. USE IDOT DISTRICT 1 STANDARD TC-17 FOR PARTIAL RAMP CLOSURES AND SHOULDER CLOSURES ON I-94.
6. IF BORING PIT IS LOCATED WITHIN THE CLEAR ZONE BUT OUTSIDE OF CONSTRUCTION CLEAR ZONE, TRAFFIC CONTROL AND PROTECTION MUST REMAIN IN PLACE ADJACENT TO BORING PIT UNTIL EXCAVATED AREA IS FILLED.
7. TOWER REMOVAL LAYDOWN AREAS MUST BE APPROVED BY THE ENGINEER PRIOR TO USE. ADDITIONAL TRAFFIC CONTROL WILL NOT BE PROVIDED SOLELY FOR TOWER LAYDOWN AREAS.
8. TRAFFIC CONDITIONS, CRASHES, AND OTHER UNFORESEEN EMERGENCY CONDITIONS MAY REQUIRE THE ENGINEER TO RESTRICT, MODIFY, OR REMOVE LANE CLOSURES OR CHANNELIZATIONS SHOWN ON THE PLANS. THE CONTRACTOR SHALL MAKE THE NECESSARY ADJUSTMENTS AS DIRECTED BY THE ENGINEER WITHOUT DELAY. COMPLIANCE WITH THIS REQUIREMENT SHALL BE CONSIDERED INCLUDED IN THE CONTRACT UNIT PRICE OF "TRAFFIC CONTROL AND PROTECTION (EXPRESSWAYS)" (X7011015). NO ADDITIONAL COMPENSATION WILL BE ALLOWED.
9. THE MAINTENANCE OF TRAFFIC PLANS SHALL SERVE AS A GUIDE FOR THE SAFE DIVERSION OF TRAFFIC DURING EXECUTION OF THE CONTRACT, THE CONTRACTOR MAY MODIFY THE MAINTENANCE OF TRAFFIC PLANS TO MEET CONSTRUCTION NEEDS, BUT NOT AT THE EXPENSE OF PUBLIC SAFETY OR CONVENIENCE. ANY CHANGES TO THE TRAFFIC CONTROL SHALL BE SUBMITTED TO THE ENGINEER FOR REVIEW AND APPROVAL.
10. THE CONTRACTOR SHALL REMOVE OR COVER ALL EXISTING SIGNS THAT CONFLICT WITH OR DO NOT APPLY TO THE REVISED TRAFFIC PATTERNS AND SHALL RESTORE THE SIGNS AT THE END OF CONSTRUCTION AS DIRECTED BY THE ENGINEER.
11. THE CONTRACTOR SHALL REQUEST AND GAIN APPROVAL FROM THE ILLINOIS DEPARTMENT OF TRANSPORTATION'S EXPRESSWAY TRAFFIC OPERATIONS ENGINEER AT WWW.IDOTLCS.COM TWENTY-FOUR (24) HOURS IN ADVANCE OF ALL DAILY LANE, RAMP AND SHOULDER CLOSURES AND 7 DAYS IN ADVANCE OF ALL PERMANENT AND WEEKEND CLOSURES ON ALL FREEWAYS AND/OR EXPRESSWAYS IN DISTRICT ONE.

CONSTRUCTION STAGING NOTES

STAGE 1

CONSTRUCTION:

1. INSTALL AND ENERGIZE PROPOSED LIGHTING ALONG THE OUSIDE SHOULDER.

TRAFFIC CONTROL:

1. DAILY SHOULDER CLOSURE, PER STANDARD TC-17 [TRAFFIC CONTROL DETAILS FOR FREEWAY SHOULDER CLOSURES AND PARTIAL RAMP CLOSURES].

STAGE 2

CONSTRUCTION:

1. INSTALL AND ENERGIZE PROPOSED LIGHTING ALONG MEDIAN.
2. REMOVE MEDIAN LIGHTING PER PLAN.

TRAFFIC CONTROL:

1. NIGHTLY LANE CLOSURE, IN ACCORDANCE WITH KEOTT SPECIAL PROVISION, PER STANDARD 701406 AND 701400 FOR LANE CLOSURE, FREEWAY/EXPRESSWAY, AND APPROACH TO LANE CLOSURE, FREEWAY/EXPRESSWAY.

STAGE 3

CONSTRUCTION:

1. REMOVE LIGHTING ALONG THE OUTSIDE SHOULDER PER PLAN AND RESTORE.

TRAFFIC CONTROL:

1. DAILY SHOULDER CLOSURE, PER STANDARD TC-17 [TRAFFIC CONTROL DETAILS FOR FREEWAY SHOULDER CLOSURES AND PARTIAL RAMP CLOSURES].

D:\Projects\Washoe\ER_jecbbs\cembh0\Documents\C9220600_L-94_U.S. 41\C9220600\708\cadd\703\select\Lighting Plans (50_Scales)\E2D82_HML_T_replacement\001.D162D82-1-plt-MOT-01.dgn

MOT-01



USER NAME = zvolenjj	DESIGNED - JJZ	REVISED -
	DRAWN - MPK	REVISED -
PLOT SCALE =	CHECKED - MMK	REVISED -
PLOT DATE = 8/11/2023	DATE - 08/11/2023	REVISED -



**STATE OF ILLINOIS
DEPARTMENT OF TRANSPORTATION**

**MAINTENANCE OF TRAFFIC
GENERAL NOTES**

SCALE: NTS SHEET 1 OF 2 SHEETS STA. TO STA.

F.A. RTE.	SECTION	COUNTY	TOTAL SHEETS	SHEET NO.
I-94	2016-071L	COOK	84	20
CONTRACT NO. 62D82				
ILLINOIS FED. AID PROJECT				

MOT LEGEND

-  WORK ZONE
-  DIRECTION OF TRAFFIC
-  TYPE II BARRICADES OR DRUMS

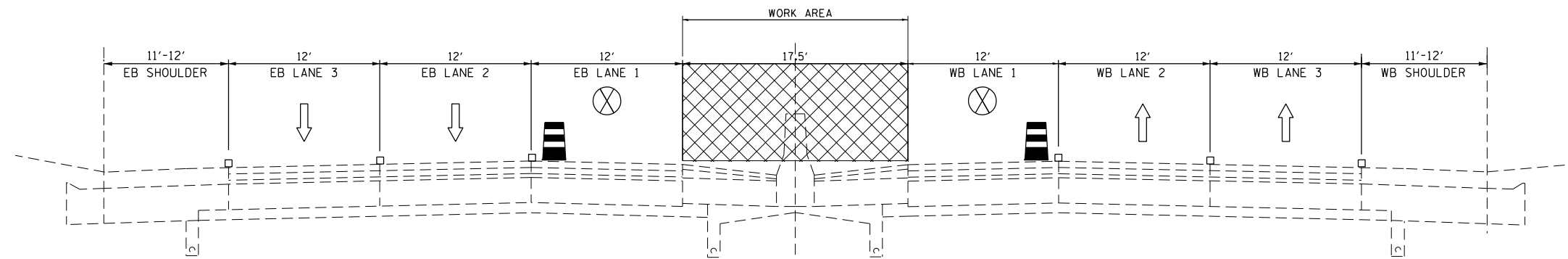

STAGE 2 - MOT TYPICAL (LANE 1 DAILY CLOSURE)

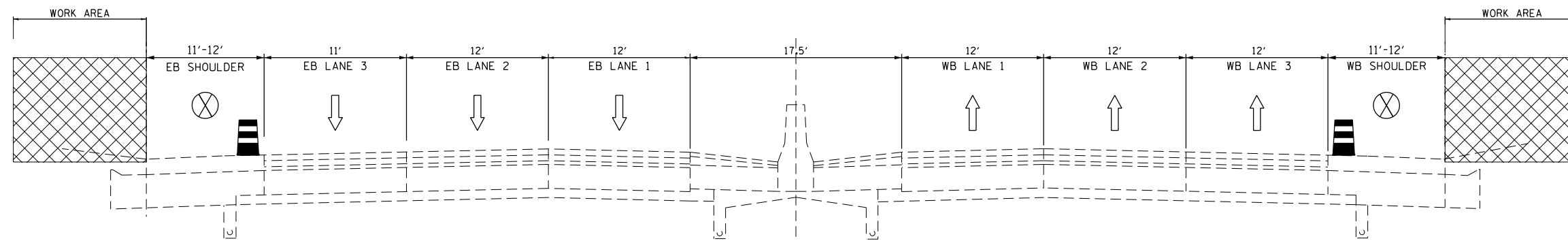

STAGE 1 AND 3 - MOT TYPICAL (SHOULDER DAILY CLOSURE)

p:\Project\user\ER_jacobs\comb\01\Documents\C9206680_1-94_ILS-41\C9206680_706\add\703\select\lighting Plans (50_Scales)\62082_HML_T_Replacement\002_D162082-1-st-MOT-0-102.dgn



USER NAME = korabmp	DESIGNED - JPZ	REVISED -
DRAWN - JPZ	REVISIONS -	
PLOT SCALE =	CHECKED - TPP	REVISED -
PLOT DATE = 8/10/2023	DATE - 08/11/2023	REVISED -

**STATE OF ILLINOIS
DEPARTMENT OF TRANSPORTATION**

**MAINTENANCE OF TRAFFIC
TYPICAL SECTIONS**

SCALE: NTS SHEET 2 OF 2 SHEETS STA. TO STA.

F.A. RTE.	SECTION	COUNTY	TOTAL SHEETS	SHEET NO.
I-94	2016-071L	COOK	84	21
CONTRACT NO. 62082				
ILLINOIS FED. AID PROJECT				

MOT-02

CIVIL RESTORATION GENERAL NOTES

1. ADDITIONAL PAYMENT WILL NOT BE PROVIDED FOR ANY DISTURBANCE AND RELATED RESTORATION OUTSIDE OF RESTORATION AREAS AS SHOWN IN THE PLANS INCLUDING BORING PIT RESTORATION.
2. CLEAR ZONE DISTANCES PROVIDED ARE BASED ON 4:1 FRONT SLOPE.
3. RESTORATION AREA INCLUDES SEEDING, TOPSOIL, NUTRIENTS AND EROSION CONTROL BARRIER AS REQUIRED.
4. WHEN CONNECTING PROPOSED UNIT DUCT TO EXISTING LIGHTING UNIT, WILL NEED TO EXCAVATE NEAR THE EXISTING FOUNDATION TO TAP INTO THE EXISTING CONDUIT IN EXISTING FOUNDATION.

LEGEND

- EXISTING LIGHT POLE AND TOWER RESTORATION AREA FOUNDATION TO BE REMOVED 24" BELOW GRADE RESTORE WITH:
 TOPSOIL FURNISH AND PLACE, 24"
 NITROGEN FERTILIZER NUTRIENT
 POTASSIUM FERTILIZER NUTRIENT
 MULCH, METHOD 2

LIGHT POLE RESTORATION SCHEDULE OF QUANTITIES

		20101400	20101600	21101685	25000210	25100630
		NITROGEN FERTILIZER NUTRIENT	POTASSIUM FERTILIZER NUTRIENT	TOPSOIL FURNISH AND PLACE, 24"	SEEDING, CLASS 2A	EROSION CONTROL BLANKET
		POUND	POUND	SO YD	ACRE	SO YD
CIV-02	13	2.1	2.1	113	.02	113
CIV-03	2	.03	.03	17	.01	17
CIV-04	6	1.0	1.0	52	.01	52
CIV-05	9	1.5	1.5	79	.02	79
TOTALS		5	5	262	0.25	262

p:\Projects\user\ER_jacobbs\csmh01\Documents\C9206600_1-94_ILS_41\C9206600\709\cadd\703\select\Lighting Plans (50_Scale).62082_HML_T_replacement\EI_062082-I-94-Civil-1.dgn

CIV-01



USER NAME = korabmp	DESIGNED - JJZ	REVISED -
	DRAWN - MPK	REVISED -
PLOT SCALE =	CHECKED - MMK	REVISED -
PLOT DATE = 8/10/2023	DATE - 08/11/2023	REVISED -

**STATE OF ILLINOIS
DEPARTMENT OF TRANSPORTATION**

**I-94 /US 41 SMART HIGHWAY
I-94 CIVIL RESTORATION GENERAL NOTES**

SCALE: SHEET 1 OF 5 SHEETS STA. TO STA.

F.A. RTE.	SECTION	COUNTY	TOTAL SHEETS	SHEET NO.
I-94	2016-071L	COOK	84	22
CONTRACT NO. 62082			ILLINOIS FED. AID PROJECT	

p:\Projects\user\ER_jacobs\camb\h01\Documents\C920680_1-94_ILS-41\C920680\706\cadd\703\select\Lighting Plans (50 Scale)\62082_HML_T_Replacement\E3_D162082-1-shr-Civ-1-3.dgn

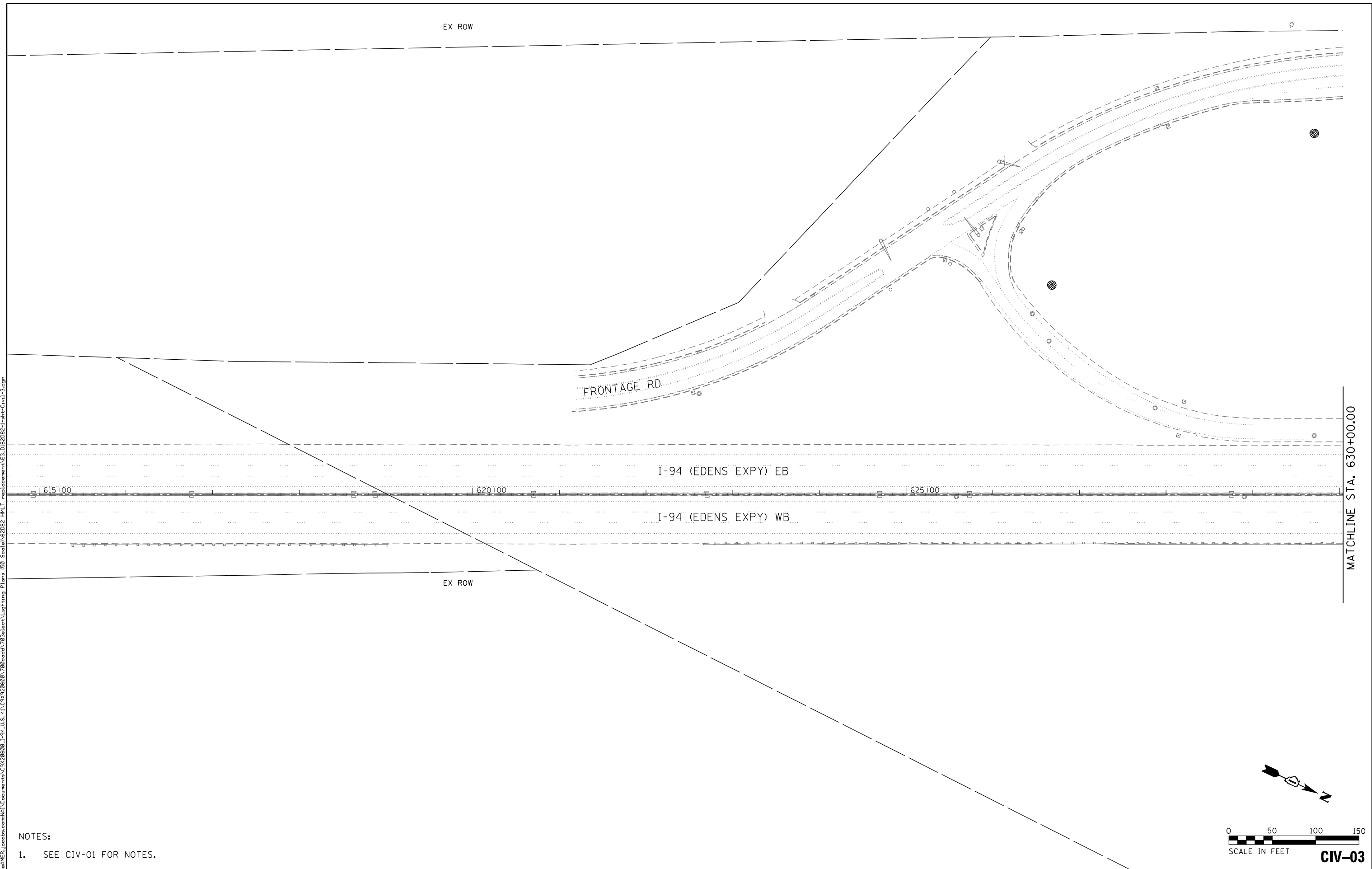

NOTES:
 1. SEE CIV-01 FOR NOTES.

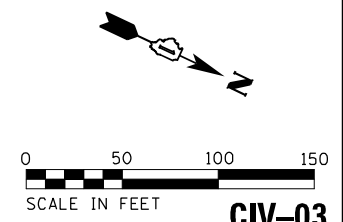

USER NAME = OGORMAN	DESIGNED - MMO	REVISED -
DRAWN - MMO	REVISIONS -	
PLOT SCALE =	CHECKED - MMK	REVISED -
PLOT DATE = 6/23/2023	DATE - 01/31/2023	REVISED -

STATE OF ILLINOIS
DEPARTMENT OF TRANSPORTATION

I-94 / US 41 SMART HIGHWAY
I-94 CIVIL RESTORATION PLANS
 SCALE: 1"=50' SHEET 3 OF 5 SHEETS STA. 615+00 TO STA. 630+00

F.A. RTE.	SECTION	COUNTY	TOTAL SHEETS	SHEET NO.
I-94	2016-071L	COOK	84	24
CONTRACT NO. 62082				
ILLINOIS FED. AID PROJECT				

CIV-03

MATCHLINE STA. 630+00.00

p:\Projects\user\ER_jacobs\camb\01\Documents\C9206680_I-94_ILS_41\C9206680_706\cadd\703\select\Lighting Plans (50 Scale).62082_HML_T_replacement\E4_D162082-1-shr-Cv1-4.dgn

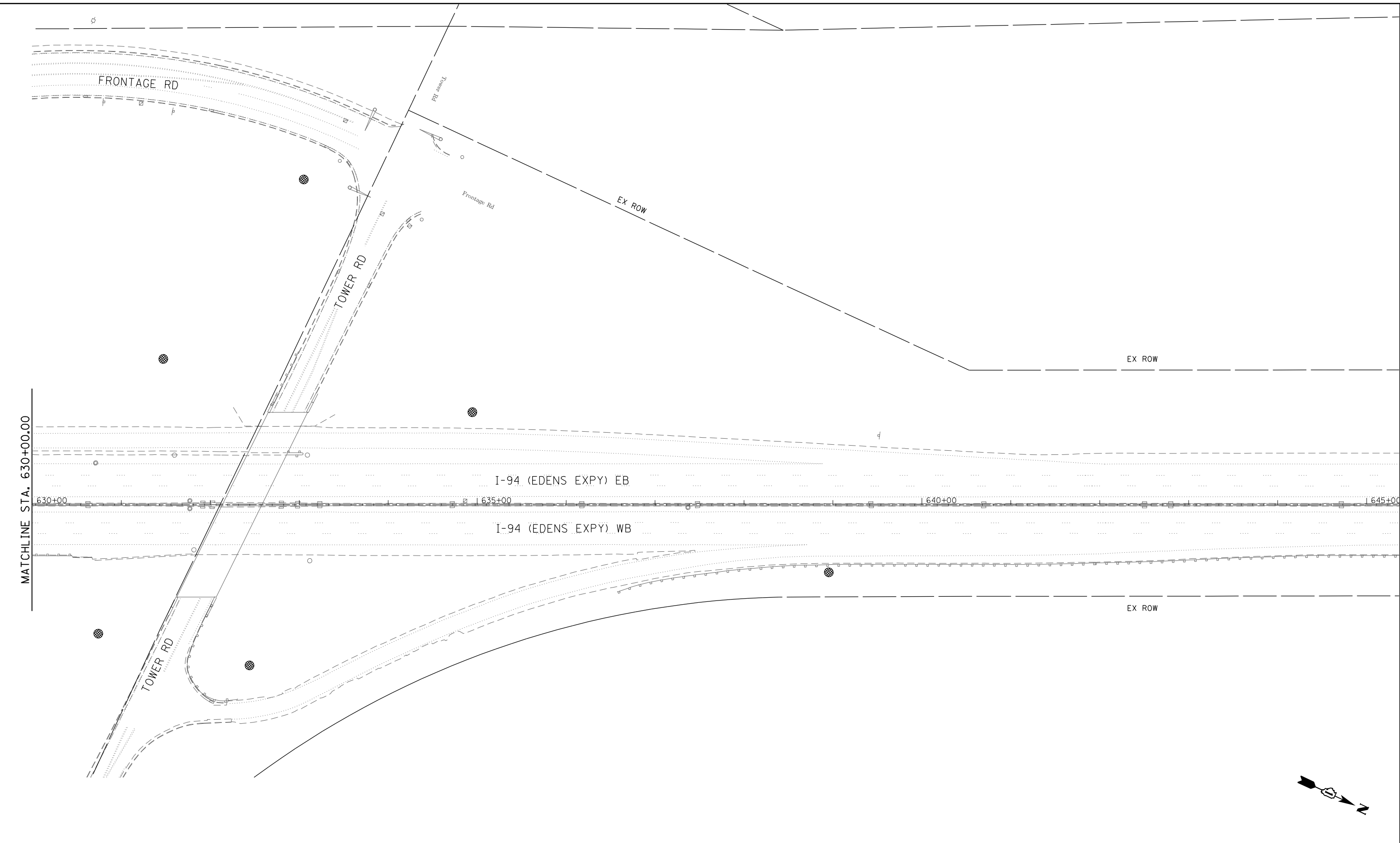

MATCHLINE STA. 630+00.00

- NOTES:
- SEE CIV-01 FOR NOTES.

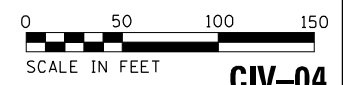

Jacobs

USER NAME = OGDORMAN	DESIGNED - MMO	REVISED -
PLOT SCALE =	DRAWN - MMO	REVISED -
PLOT DATE = 6/23/2023	CHECKED - MMK	REVISED -
	DATE - 01/31/2023	REVISED -

STATE OF ILLINOIS
DEPARTMENT OF TRANSPORTATION

I-94 /US 41 SMART HIGHWAY
I-94 CIVIL RESTORATION PLANS

SCALE: 1"=50' SHEET 4 OF 5 SHEETS STA. 630+00 TO STA. 645+00

F.A. RTE.	SECTION	COUNTY	TOTAL SHEETS	SHEET NO.
I-94	2016-07IL	COOK	84	25
CONTRACT NO. 62082				
ILLINOIS FED. AID PROJECT				

CIV-04

p:\Projects\user\ER_jacobs\csmh01\Documents\C9226680_I-94_ILS-41\C9226680_I-94_ILS-41\C9226680_720+00\Lighting Plans (50 Scale)\E2082_HML_T_Replacement\E5_D162082-I-94-Civil-5.dgn

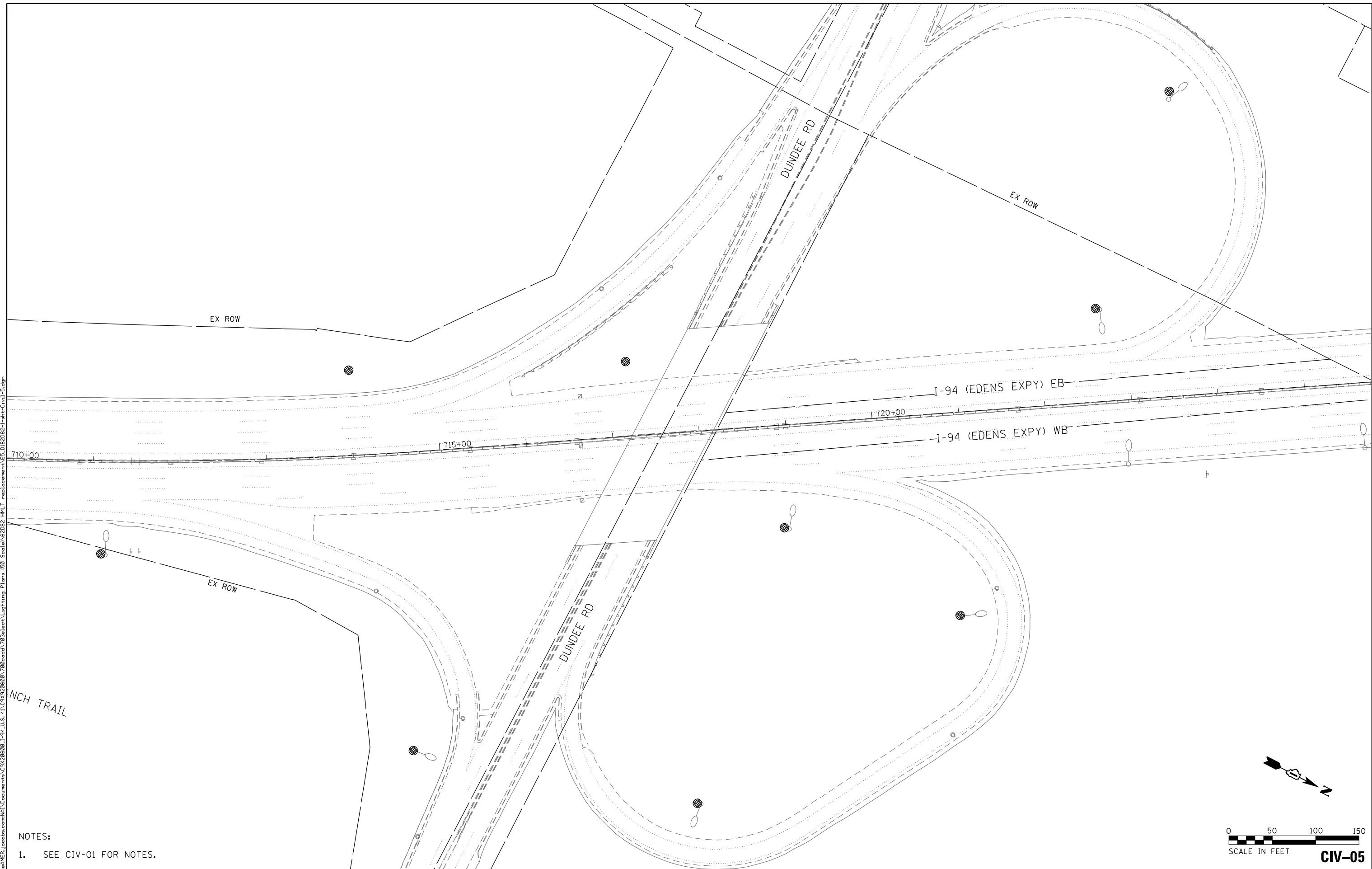

ANCH TRAIL

- NOTES:
- SEE CIV-01 FOR NOTES.

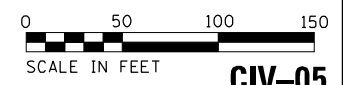

Jacobs

USER NAME = OGORMAN	DESIGNED - MMO	REVISIONS
DRAWN - MMO	CHECKED - MMK	DATE - 01/31/2023
PLOT SCALE =	DATE - 01/31/2023	
PLOT DATE = 6/23/2023		

STATE OF ILLINOIS
DEPARTMENT OF TRANSPORTATION

I-94 / US 41 SMART HIGHWAY
I-94 CIVIL RESTORATION PLANS

SCALE: 1"=50' SHEET 5 OF 5 SHEETS STA. 705+00 TO STA. 720+00

F.A. RTE.	SECTION	COUNTY	TOTAL SHEETS	SHEET NO.
I-94	2016-071L	COOK	84	26
CONTRACT NO. 62082				
ILLINOIS FED. AID PROJECT				

CIV-05

SIGN SCHEDULE

ALIGNMENT	STATION	EXISTING POLE NO.	DESCRIPTION	MUTCD	DIMENSIONS	PROPOSED POLE NO.	RELOCATE SIGN PANEL TYPE 1	RELOCATE SIGN PANEL TYPE 2
							72400710	72400720
							(SQ FT)	(SQ FT)
I-94	476+93.75	LJ10	EAST	M3-2	36X18	LB2	4.5	
I-94	476+93.75	LJ10	INTERSTATE 94	M1-1	36X36	LB2	9	
I-94	478+88.70	LJ9	SPEED LIMIT 55	R2-1	36X48	LA2		12
LAKE AVE	4201+03.50	LJ7	USE PROHIBITED	R5-100	48x60	LB7		20
LAKE AVE	4202+97.70	LJ6	EAST	M3-2	36X18	LB6	4.5	
LAKE AVE	4202+97.70	LJ6	INTERSTATE 94	M1-1	36X36	LB6	9	
LAKE AVE	4202+97.70	LJ6	ARROW	M6-2	30X21	LB6	4.4	
LAKE AVE	4504+85.35	LJ3	RAMP 35 MPH	W13-3	36X48	LD3		12
LAKE AVE	4506+80.00	LJ3	YIELD AHEAD	W3-2	48X48	LC3		16
LAKE AVE	4506+80.00	LJ3	WRONG WAY	R5-1A	36X24	LC3	6	
LAKE AVE	4508+95.70	LJ1	PEDESTRIAN	W11-2	36X36	LC2	9	
LAKE AVE	4508+95.70	LJ1	ARROW	W16-7P	24X12	LC2	2	
LAKE AVE	4508+95.70	LJ1	DO NOT ENTER	R5-1	36X36	LC2	9	
LAKE AVE	4509+24.55	LJ2	DO NOT ENTER	R5-1	36X36	LD1	9	
US 41	4620+70.55	LC10	WRONG WAY	R5-1A	36X24	LE9	6	

EXISTING SIGNING

RELOCATE EXISTING SIGN PANELS THAT ARE ATTACHED TO EXISTING LIGHTING UNITS BEING REMOVED.

SIGN PANELS SHALL BE RELOCATED TO THE PROPOSED LIGHT POLE IN CLOSEST PROXIMITY TO ITS EXISTING LOCATION. SIGN TO BE RELOCATED THE SAME DAY THAT THE SIGN WAS REMOVED.

THIS WORK WILL BE PAID FOR PER SQ FT OF RELOCATE SIGN PANEL, OF THE TYPE SPECIFIED.

p:\Projects\user\ER_jacobs\comb\01\Documents\C9226680_1-94_ILS-41\C9226680\726\ecdd\726\ject\Lighting Plans (50_Scales)\2022\HML_T_replacement\F01_D162N04-int-Signing_01.dgn

SGN-01



USER NAME = OGORMAN	DESIGNED - QA	REVISED -
	DRAWN - BB	REVISED -
PLOT SCALE =	CHECKED - JF	REVISED -
PLOT DATE = 6/23/2023	DATE - 01/31/2023	REVISED -

**STATE OF ILLINOIS
DEPARTMENT OF TRANSPORTATION**

**SIGNING
SIGN SCHEDULE**

SCALE: N.T.S. SHEET 1 OF 1 SHEETS STA. N/A TO STA. N/A

F.A.I RTE.	SECTION	COUNTY	TOTAL SHEETS	SHEET NO.
I-94	2016-071L	COOK	84	27
CONTRACT NO. 62082			ILLINOIS FED. AID PROJECT	

LIGHTING AND ELECTRICAL LEGEND

SYMBOL	DESCRIPTION
	EXISTING HIGH MAST LIGHTING FOUNDATION AND TOWER TO BE REMOVED, NO SALVAGE. LUMINAIRES TO BE SALVAGED
	EXISTING LIGHTING FOUNDATION (GROUND MOUNTED ONLY), POLE, MAST ARM REMOVED, NO SALVAGE. LUMINAIRES AND TRANSFORMER BASES REMOVED SHALL BE SALVAGED
	EXISTING LIGHTING FOUNDATION (PARAPET MOUNTED ONLY), POLE, MAST ARM REMOVED, NO SALVAGE. LUMINAIRES REMOVED SHALL BE SALVAGED
	EXISTING LIGHTING FOUNDATION (MEDIAN MOUNTED) TO REMAIN, POLE TO BE REMOVED (NO SALVAGE), MAST ARMS TO BE REMOVED (NO SALVAGE), LUMINAIRES TO BE REMOVED (SALVAGE), MEDIAN BARRIER TO BE RESTORED
	EXISTING LIGHTING FOUNDATION (MEDIAN MOUNTED) TO REMAIN, POLE TO REMAIN, MAST ARM TO BE REMOVED (NO SALVAGE), LUMINAIRES TO BE REMOVED (SALVAGE)
	PROPOSED IDOT LIGHTING UNIT MOUNTED ON BREAKAWAY DEVICE METAL FOUNDATION, 47.5 FT M.H. U.N.O., 15 FT MAST ARM, LUMINAIRE TO BE LED, HORIZONTAL MOUNT, OUTPUT DESIGNATION H (240 VAC) U.N.O.
	EXISTING IDOT LIGHTING UNIT MOUNTED ON EXISTING PARAPET OR BARRIER FOUNDATION, 47.5' M.H., EXISTING MAST ARM, PROPOSED LED LUMINAIRE, HORIZONTAL MOUNT, OUTPUT DESIGNATION H (240V) U.N.O.
	EXISTING IDOT LIGHTING UNIT MOUNTED ON EXISTING MEDIAN FOUNDATION, PROPOSED 6-FT TWIN ARM, PROPOSED LED LUMINAIRE, HORIZONTAL MOUNT, OUTPUT DESIGNATION H (240V) U.N.O.
	EXISTING TOLLWAY LIGHTING UNIT TO REMAIN
	EXISTING LIGHTING UNIT TO REMAIN
	EXISTING SIGN LIGHTING TO REMAIN
	EXISTING UNDERPASS LUMINAIRE TO REMAIN
	EXISTING UNDERPASS LUMINAIRE TO BE REMOVED, NO SALVAGE
	PROPOSED UNDERPASS LED LUMINAIRE, SUSPENDED MOUNT
	EXISTING JUNCTION BOX TO REMAIN
	EXISTING JUNCTION BOX TO BE REMOVED
	PROPOSED JUNCTION BOX, SIZE AND TYPE AS NOTED
	EXISTING IDOT LIGHTING CONTROLLER TO BE REMOVED, SALVAGE
	PROPOSED IDOT LIGHTING CONTROLLER
	EXISTING ELECTRIC UTILITY SERVICE TO BE REMOVED
	PROPOSED ELECTRIC UTILITY SERVICE
	TEMPORARY WOOD POLE TO REMAIN
	PROPOSED CABLE IN CONDUIT, SIZE AND TYPE AS NOTED
	EXISTING UNDERGROUND CABLE AND UNIT DUCT TO BE ABANDONED
	EXISTING CIRCUIT TO REMAIN
	EXISTING UNIT DUCT IN EXISTING UNDERGROUND CONDUIT.
	PROPOSED UNIT DUCT, SIZE AND TYPE AS NOTED
	PROPOSED UNIT DUCT IN UNDERGROUND CONDUIT, SIZE AND TYPE AS NOTED

ABBREVIATIONS

ABBREVIATION	DESCRIPTION
AC	ALTERNATING CURRENT
A/C	AERIAL CABLE
ATS	ATTACHED TO STRUCTURE
B.O.C.	BACK OF CURB
CB	CIRCUIT BREAKER
CKT	CIRCUIT
CM	CENTIMETER
COMED	COMMONWEALTH EDISON COMPANY
CP	CONTROL PANEL
CT	CURRENT TRANSFORMER
DA	DAVIT ARM
DC	DIRECT CURRENT
DIA	DIAMETER
DP	DISTRIBUTION PANEL
E	EXISTING UNIT TO REMAIN
EX.	EXISTING
ECA	ELECTRIC CABLE ASSEMBLY
EIS	EMBEDDED IN STRUCTURE
E.O.P.	EDGE OF PAVEMENT
F.O.C.	FACE OF CURB
FT	FEET OR FOOT
FU	FUSE
GND	GROUND
HID	HIGH INTENSITY DISCHARGE
HMLT	HIGH MAST LIGHTING UNIT
JB	JUNCTION BOX
KVA	KILOVOLT-AMPERE
KW	KILOWATTS
LED	LIGHT EMITTING DIODE
LP	LIGHT POLE
M	METER
MA	MAST ARM
MC	MULTI-CONDUCTOR
MM	MILLIMETER
M.H.	MOUNTING HEIGHT
MW	MESSANGER WIRE
NESC	NATIONAL ELECTRIC SAFETY CODE
NO. #	NUMBER
N.T.S.	NOT TO SCALE
P	PROPOSED
PB	PUSH BUTTON
PNL	PANEL
PVC	POLYVINYL CHLORIDE
PVCC RGC	PVC COATED RIGID GALVANIZED CONDUIT
PT	POTENTIAL TRANSFORMER
R	EXISTING UNIT TO BE REMOVED (OWNER SALVAGED U.N.O.)
RR	EXISTING UNIT TO BE REMOVED AND REINSTALLED
RECP	RECEPTACLE
RGC	RIGID GALVANIZED CONDUIT
SEL SW	SELECTOR SWITCH
SPARE	SPARE
SPACE	SPACE
SS	STAINLESS STEEL
STA	STATION
T/F	TOP OF FOUNDATION
UD	UNIT DUCT
U.N.O.	UNLESS NOTED OTHERWISE
UGC, GS	UNDERGROUND CONDUIT, GALVANIZED STEEL
VAC	VOLTS, ALTERNATING CURRENT
W	WATTS
WP	WOOD POLE
XFMR	TRANSFORMER
HPS	HIGH PRESSURE SODIUM
LPS	LOW PRESSURE SODIUM
LTFM	LIQUID TIGHT FLEXIBLE METALLIC

CALL-OUT SAMPLE

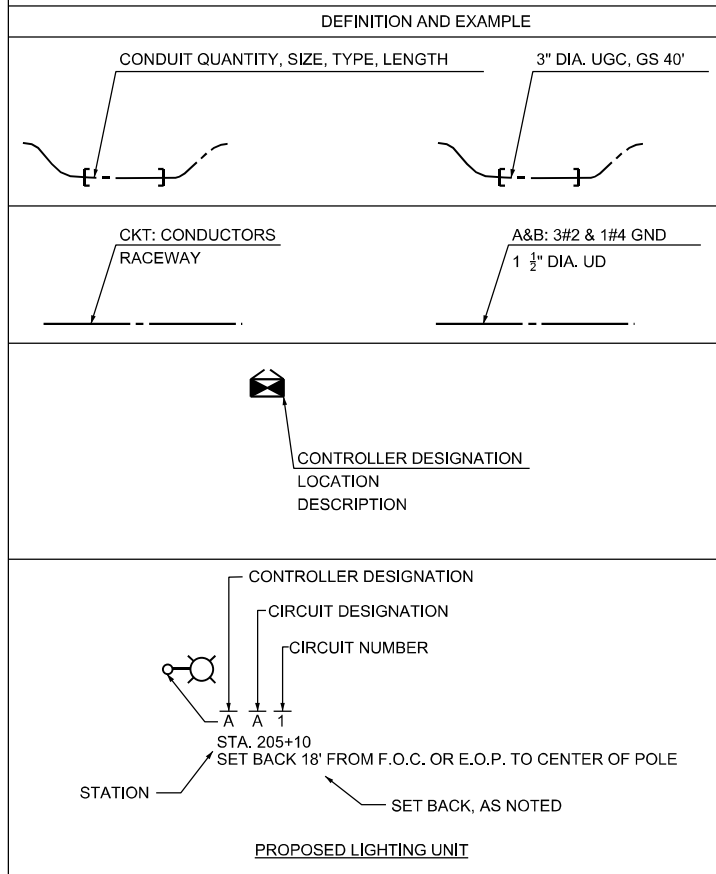

INDEX OF SHEETS

DRAWING NUMBER	DESCRIPTION
LT-01	LIGHTING LEGEND AND GENERAL NOTES
LT-02	SCHEDULE OF QUANTITIES
LT-03 TO LT-13	I-94/US-41 SMART HIGHWAY LIGHTING REMOVAL PLANS
LT-14 TO LT-24	I-94/US-41 SMART HIGHWAY PROPOSED LIGHTING PLANS
LT-25	UNDERPASS LIGHTING REMOVAL PLAN I-94 AT LAKE AVENUE
LT-26	PROPOSED UNDERPASS LIGHTING INSTALLATION PLAN I-94 AT LAKE AVENUE
LT-27	PROPOSED UNDERPASS LIGHTING INSTALLATION PLAN I-94 AT TOWER ROAD
LT-28	UNDERPASS LIGHTING AS-BUILT INFORMATION
LT-29	I-94/US-41 SMART HIGHWAY PROPOSED LIGHTING SCHEMATIC - CONTROLLER L
LT-30	I-94/US-41 SMART HIGHWAY PROPOSED LIGHTING SCHEMATIC - CONTROLLER O
LT-31	I-94/US-41 SMART HIGHWAY PROPOSED LIGHTING SCHEMATIC - CONTROLLER R
LT-32 TO LT-35	CONTROLLER L AS-BUILT INFORMATION
LT-36 TO LT-37	CONTROLLER O AS-BUILT INFORMATION
LT-38 TO LT-40	CONTROLLER R AS-BUILT INFORMATION
LT-41 TO LT-50	IDOT D1-BUREAU OF ELECTRICAL DETAIL STANDARDS

GENERAL NOTES

- THE ELECTRICAL WORK SHALL BE PERFORMED IN ACCORDANCE WITH THE LATEST CODES, STANDARDS AND THE IDOT STANDARD SPECIFICATIONS FOR ROAD AND BRIDGE CONSTRUCTION ADOPTED JANUARY 1, 2022, AND SUPPLEMENTAL SPECIFICATIONS AND RECURRING SPECIAL PROVISIONS.
- THE CONTRACTOR SHALL CONTACT MEADE ELECTRIC CO. DISTRICT ONE ELECTRICAL MAINTENANCE CONTRACTOR TO LOCATE IDOT ELECTRICAL EQUIPMENT AND UNDERGROUND CABLES 773-287-7672.
- COMED ENERGY CONTACT PERSON:
CONTROLLER L & O:
NORA CABRALES
TELEPHONE NUMBER: (847) 929-2357
EMAIL: NORA.CABRALES@COMED.COM

CONTROLLER R:
ALLYSEN BEARD
TELEPHONE NUMBER: (847) 816-5215
EMAIL: ALLYSEN.BEARD@COMED.COM

IDOT-D1 STANDARDS:

STANDARD NO.	TITLE
BE-206	LIGHTING CONTROLLER, BASE MOUNTED. 480VOLT, 200AMP (DUAL) RADIO SCADA - FIBER OPTIC PROVISION
BE-220	ELECTRIC SERVICE INSTALLATION SERVICE AERIAL. REMOTE DISCONNECT
BE-305	LIGHT POLE FOUNDATION, METAL
BE-400	ALUMINUM LIGHT POLE 47' -6" MOUNTING HEIGHT
BE-701	LUMINAIRE SAFETY CABLE ASSEMBLY
BE-702	MISC. ELECTRICAL DETAILS SHEET A
BE-901	SUSPENDED MOUNT LED UNDERPASS LUMINAIRE INSTALLATION DETAILS

LT-01

SINGH
SINGH + ASSOCIATES, INC.
CONSULTING ENGINEERS

USER NAME = OGGORMAN	DESIGNED - VN	REVISED -
	DRAWN - VN	REVISED -
PLOT SCALE =	CHECKED - RP/MG	REVISED -
PLOT DATE = 6/23/2023	DATE - 06/07/2023	REVISED -

STATE OF ILLINOIS
DEPARTMENT OF TRANSPORTATION

LIGHTING LEGEND AND GENERAL NOTES

SCALE: NTS SHEET 1 OF 30 SHEETS STA. TO STA.

F.A.I. RTE.	SECTION	COUNTY	TOTAL SHEETS	SHEET NO.
94	2016-071L	COOK	84	28
CONTRACT NO. 62D82				
ILLINOIS FED. AID PROJECT				

p:\Projects\user\ER_jacobs\comh01\Documents\C9226680_1-94_ILS-41\C9226680\706ecedd\703\select\lighting\Plans (50_Scales)\62082_HML_T_replacement\0162082-1-ahh-light-02.dgn

ITEM	UNIT	QUANTITY
ELECTRIC SERVICE INSTALLATION	EACH	3
ELECTRIC UTILITY SERVICE CONNECTION	L SUM	1
UNDERGROUND CONDUIT, GALVANIZED STEEL, 4" DIA.	FOOT	2373
CONDUIT ATTACHED TO STRUCTURE, 1" DIA., PVC COATED GALVANIZED STEEL	FOOT	1243
CONDUIT ATTACHED TO STRUCTURE, 3" DIA., PVC COATED GALVANIZED STEEL	FOOT	106
JUNCTION BOX, STAINLESS STEEL, ATTACHED TO STRUCTURE, 6" X 6" X 4"	EACH	13
JUNCTION BOX, STAINLESS STEEL, ATTACHED TO STRUCTURE, 12" X 10" X 6"	EACH	11
JUNCTION BOX, STAINLESS STEEL, ATTACHED TO STRUCTURE, 18" X 18" X 8"	EACH	4
UNIT DUCT, 600V, 3-1C NO.2, 1/C NO.4 GROUND, (XLP-TYPE USE), 1 1/2" DIA. POLYETHYLENE	FOOT	41447
ELECTRIC CABLE IN CONDUIT, 600V (XLP-TYPE USE) 1/C NO. 10	FOOT	5272
ELECTRIC CABLE IN CONDUIT, 600V (XLP-TYPE USE) 1/C 350MCM	FOOT	1218
LUMINAIRE, LED, ROADWAY, OUTPUT DESIGNATION H	EACH	198
LUMINAIRE, LED, UNDERPASS, SUSPENDED, OUTPUT DESIGNATION E	EACH	13
LIGHT POLE, ALUMINUM, 47.5 FT. M.H., 15 FT. MAST ARM	EACH	182
LIGHT POLE FOUNDATION, METAL, 15" BOLT CIRCLE, 10" X 8'	EACH	182
BREAKAWAY DEVICE, TRANSFORMER BASE, 15 INCH BOLT CIRCLE	EACH	182
REMOVAL OF LIGHTING UNIT, SALVAGE	EACH	1
REMOVAL OF LIGHTING UNIT, NO SALVAGE	EACH	66
REMOVAL OF POLE FOUNDATION	EACH	27
REMOVAL OF LIGHTING CONTROLLER	EACH	3
REMOVAL OF ELECTRIC SERVICE INSTALLATION	EACH	3
REMOVAL OF LIGHTING CONTROLLER FOUNDATION	EACH	3
LIGHTING UNIT IDENTIFICATION DECAL	EACH	4
REMOVAL OF HIGH MAST LUMINAIRES, SALVAGE	EACH	91
REMOVAL OF LUMINAIRE, SALVAGE	EACH	119
LIGHTING CONTROLLER, BASE MOUNTED, 480VOLT, 200AMP (DUAL), RADIO SCADA, FIBER OPTIC	EACH	3
REMOVAL OF TRANSFORMER BASE, SALVAGE	EACH	27
REMOVAL OF LIGHTING ARM, NO SALVAGE	EACH	8
6 FT DUAL MAST ARMS, ALUMINUM, 180 DEGREES APART	EACH	8
CONCRETE BARRIER WALL REPAIR	EACH	39
REMOVAL OF UNDERPASS LIGHTING UNIT, NO SALVAGE	EACH	12
REMOVAL OF LIGHT TOWER, NO SALVAGE	EACH	23
REMOVAL OF TOWER FOUNDATION	EACH	23
LUMINAIRE SAFETY CABLE ASSEMBLY	EACH	198
MAINTENANCE OF LIGHTING SYSTEM	CAL MO	15

LT-02



USER NAME = OGORMAN	DESIGNED - VN	REVISED -
	DRAWN - VN	REVISED -
PLOT SCALE =	CHECKED - RP/MG	REVISED -
PLOT DATE = 6/23/2023	DATE - 06/07/2023	REVISED -

**STATE OF ILLINOIS
DEPARTMENT OF TRANSPORTATION**

SCHEDULE OF QUANTITIES

SCALE: NTS SHEET 2 OF 30 SHEETS STA. TO STA.

F.A.I. RTE.	SECTION	COUNTY	TOTAL SHEETS	SHEET NO.
94	2016-07IL	COOK	84	29
			CONTRACT NO. 62DB2	
ILLINOIS FED. AID PROJECT				

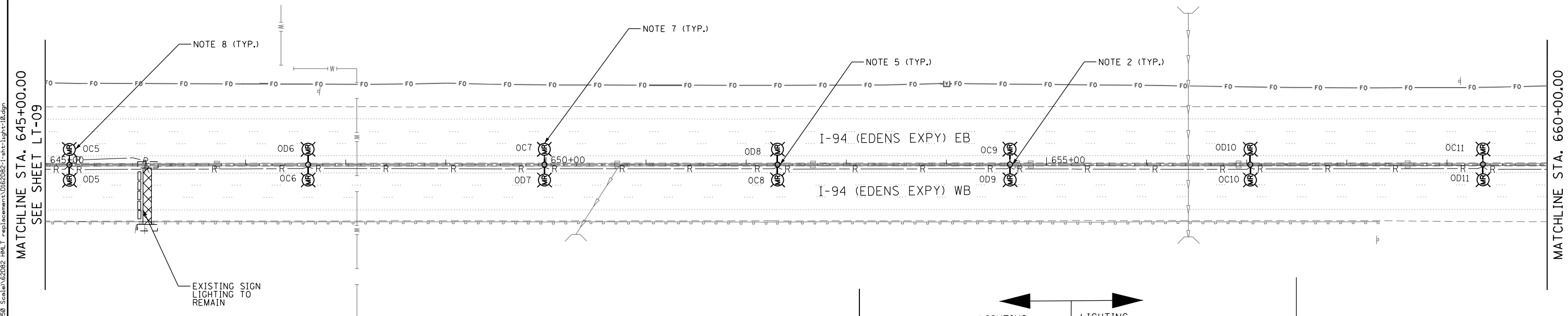
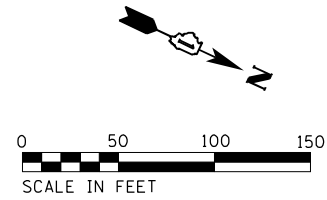
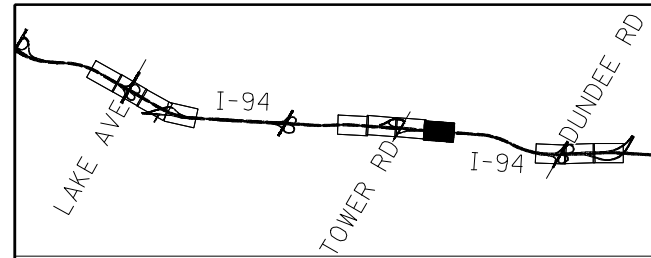

MATCHLINE STA. 645+00.00
SEE SHEET LT-09

MATCHLINE STA. 660+00.00

NOTES:

1. REFER TO SHEET LT-01 FOR ELECTRICAL GENERAL NOTES AND LEGEND.
2. EXISTING GROUND AND MEDIAN MOUNTED LIGHTING AND HIGH MAST LIGHTING SHALL REMAIN OPERATIONAL UNTIL PROPOSED LIGHTING SYSTEM IS INSTALLED AND OPERATIONAL.
3. ALL EXISTING HPS LUMINAIRES ON POLES AND TOWERS BEING REMOVED SHALL BE SALVAGED TO IDOT.
4. ALL EXISTING TRANSFORMER BASES BEING REMOVED SHALL BE SALVAGED TO IDOT.
5. MEDIAN MOUNTED LIGHT POLES, MAST ARMS, AND LUMINAIRES TO BE REMOVED, BARRIER WALL TO BE REPAIRED.
6. THE LOCATION OF FIBER OPTIC LINES SHOWN ON THE PLANS ARE APPROXIMATE AND TO BE USED FOR INFORMATIONAL PURPOSES ONLY. THE CONTRACTOR SHALL DETERMINE EXACT LOCATION OF FIBER OPTIC LINES WITHIN THE PROJECT LIMITS AND ANY FIBER OPTIC LINE DAMAGED DURING CONSTRUCTION SHALL BE REPLACED BY CONTRACTOR AT NO COST TO THE DEPARTMENT.
7. EXISTING HPS LUMINAIRES BEING REMOVED ARE TO BE SALVAGED TO IDOT.

EXISTING SIGN LIGHTING TO REMAIN

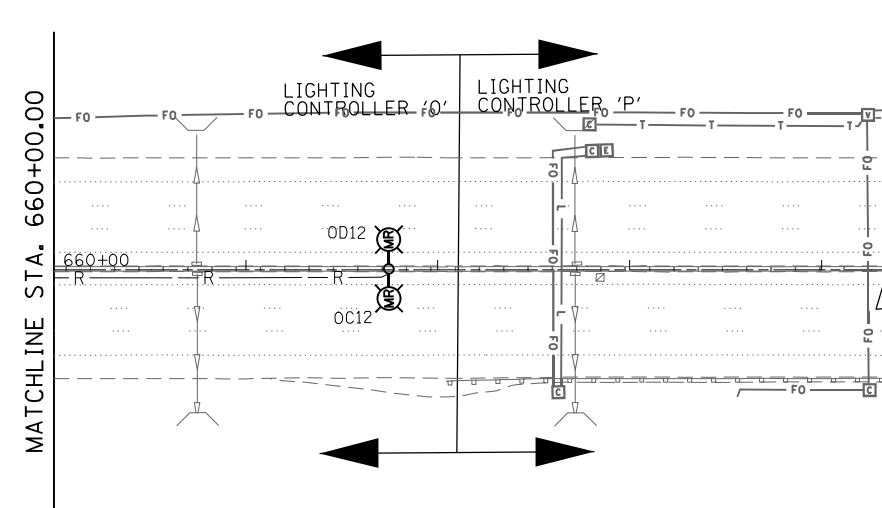

MATCHLINE STA. 660+00.00



USER NAME = OGDORMAN	DESIGNED - VN	REVISED -
	DRAWN - VN	REVISED -
PLOT SCALE =	CHECKED - RP/MG	REVISED -
PLOT DATE = 6/23/2023	DATE - 06/07/2023	REVISED -

**STATE OF ILLINOIS
DEPARTMENT OF TRANSPORTATION**

**I-94 / US 41 SMART HIGHWAY
LIGHTING REMOVAL PLANS**

SCALE: 1" = 50' SHEET 10 OF 30 SHEETS STA. 645+00 TO STA. 660+00

F.A.I. RTE. 94	SECTION 2016-071L	COUNTY COOK	TOTAL SHEETS 84	SHEET NO. 37
CONTRACT NO. 62DB2			ILLINOIS FED. AID PROJECT	

LT-10

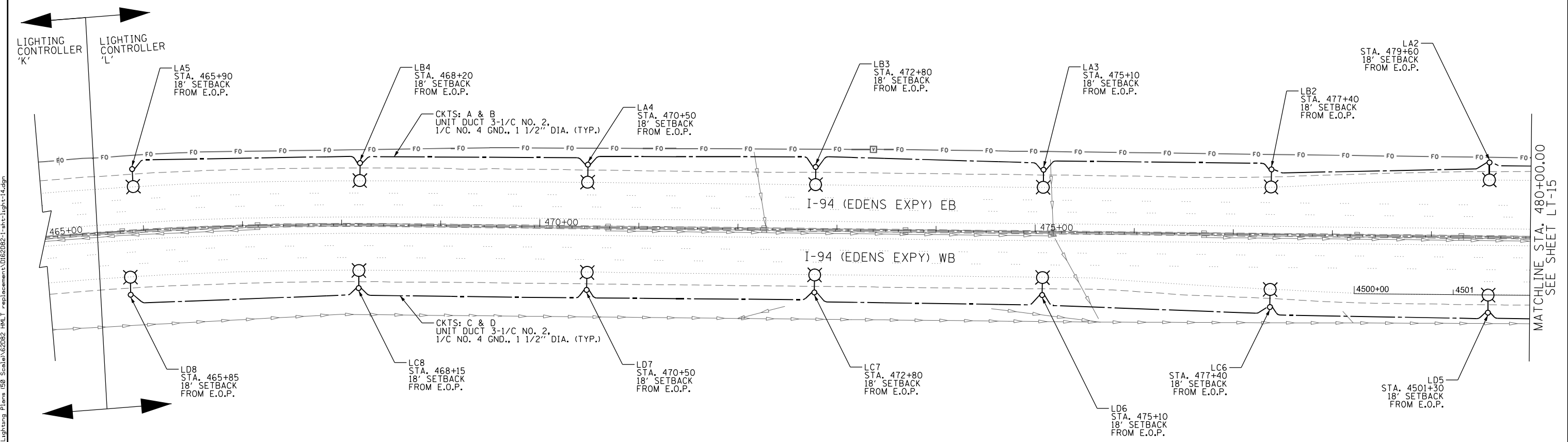
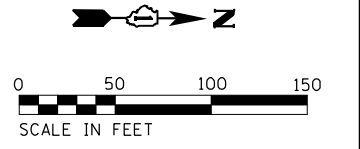
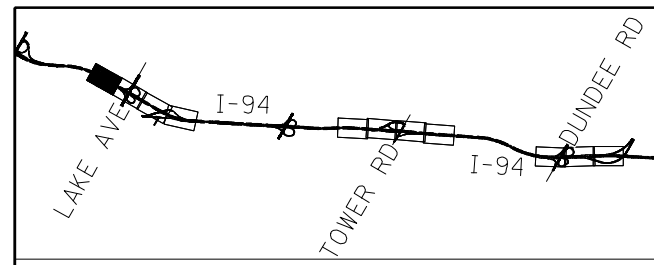

- NOTES**
- REFER TO SHEET LT-01 FOR ELECTRICAL GENERAL NOTES AND LEGEND.
 - THE LOCATION OF FIBER OPTIC LINES SHOWN ON THE PLANS ARE APPROXIMATE AND TO BE USED FOR INFORMATIONAL PURPOSES ONLY. THE CONTRACTOR SHALL DETERMINE EXACT LOCATION OF FIBER OPTIC LINES WITHIN THE PROJECT LIMITS AND ANY FIBER OPTIC LINE DAMAGED DURING CONSTRUCTION SHALL BE REPLACED BY CONTRACTOR AT NO COST TO THE DEPARTMENT.
 - CONTRACTOR SHALL VERIFY EXACT LOCATIONS OF UNDERGROUND UTILITIES WITHIN THE PROJECT LIMITS. IF A PROPOSED LIGHT POLE FOUNDATION IS DETERMINED TO BE IN CONFLICT WITH AN EXISTING UNDERGROUND UTILITY, THE LIGHT POLE FOUNDATION SHALL BE SET BACK FURTHER AWAY FROM THE EDGE OF PAVEMENT AND IN NO INSTANCE SHOULD THE SETBACK BE CLOSER THAN 18 FT FROM THE EDGE OF PAVEMENT, MAINTAIN AT LEAST 3 FT OF CLEARANCE BETWEEN THE LIGHT POLE FOUNDATION AND EXISTING UNDERGROUND UTILITY.
 - CONTRACTOR SHALL NOT DISTURB OR DEPOSIT ANY MATERIAL IN WETLAND AREAS.

C:\Projects\I-94\I-94\US 41 Smart Highway Plans (50 Scale)\62082_HML_T_Replacements\062082-LT-14-light-14.dgn
 C:\Projects\I-94\I-94\US 41 Smart Highway Plans (50 Scale)\62082_HML_T_Replacements\062082-LT-14-light-14.dgn
 C:\Projects\I-94\I-94\US 41 Smart Highway Plans (50 Scale)\62082_HML_T_Replacements\062082-LT-14-light-14.dgn

LT-14



USER NAME = OGDORMAN	DESIGNED - VN	REVISED -
	DRAWN - VN	REVISED -
PLOT SCALE =	CHECKED - RP/MG	REVISED -
PLOT DATE = 6/23/2023	DATE - 06/07/2023	REVISED -

**STATE OF ILLINOIS
DEPARTMENT OF TRANSPORTATION**

**I-94 /US 41 SMART HIGHWAY
PROPOSED LIGHTING PLANS**

SCALE: 1" = 50' SHEET 14 OF 30 SHEETS STA. 465+00 TO STA. 480+00

F.A.I. RTE.	SECTION	COUNTY	TOTAL SHEETS	SHEET NO.
94	2016-071L	COOK	84	41
			CONTRACT NO. 62082	
ILLINOIS FED. AID PROJECT				

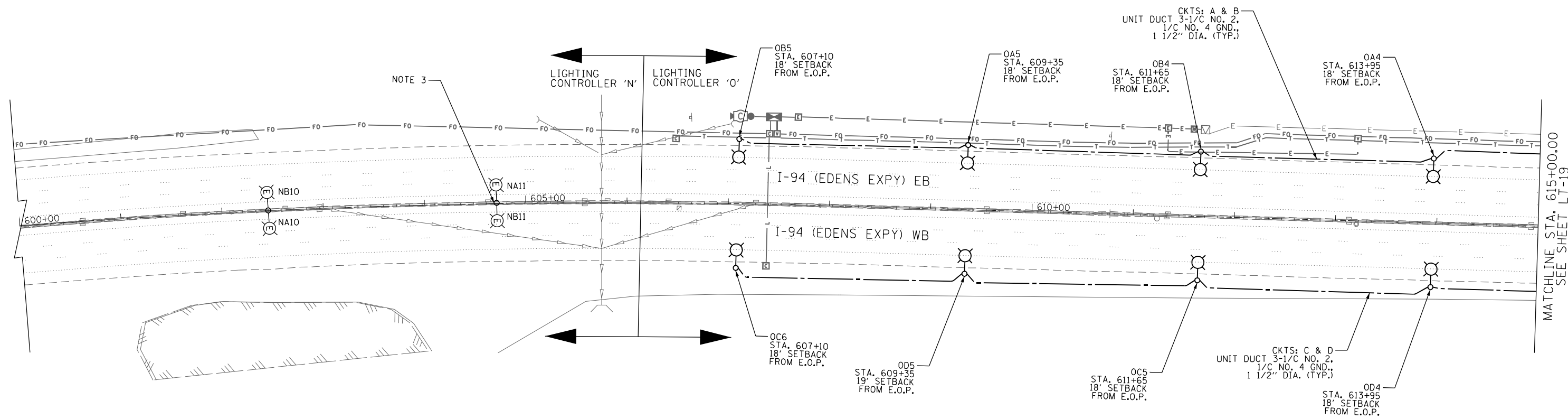
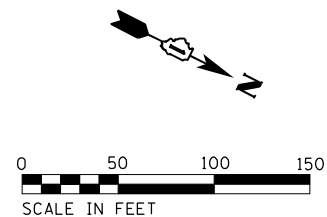
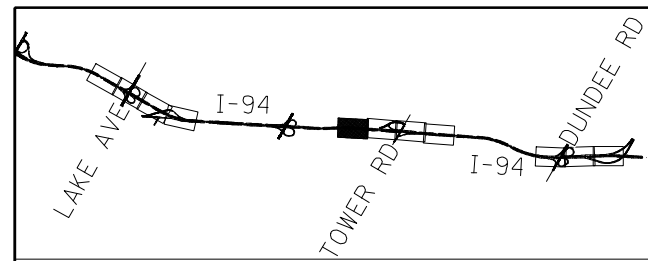

NOTES

- REFER TO SHEET LT-01 FOR ELECTRICAL GENERAL NOTES AND LEGEND.
- THE LOCATION OF FIBER OPTIC LINES SHOWN ON THE PLANS ARE APPROXIMATE AND TO BE USED FOR INFORMATIONAL PURPOSES ONLY. THE CONTRACTOR SHALL DETERMINE EXACT LOCATION OF FIBER OPTIC LINES WITHIN THE PROJECT LIMITS AND ANY FIBER OPTIC LINE DAMAGED DURING CONSTRUCTION SHALL BE REPLACED BY CONTRACTOR AT NO COST.
- LIGHTING WORK FOR CONTROLLER 'N' TO BE COMPLETED AS PART OF CONTRACT 62N05.
- CONTRACTOR SHALL VERIFY EXACT LOCATIONS OF UNDERGROUND UTILITIES WITHIN THE PROJECT LIMITS. IF A PROPOSED LIGHT POLE FOUNDATION IS DETERMINED TO BE IN CONFLICT WITH AN EXISTING UNDERGROUND UTILITY, THE LIGHT POLE FOUNDATION SHALL BE SET BACK FURTHER AWAY FROM THE EDGE OF PAVEMENT AND IN NO INSTANCE SHOULD THE SETBACK BE CLOSER THAN 18 FT FROM THE EDGE OF PAVEMENT. MAINTAIN AT LEAST 3 FT OF CLEARANCE BETWEEN THE LIGHT POLE FOUNDATION AND EXISTING UNDERGROUND UTILITY.
- CONTRACTOR SHALL NOT DISTURB OR DEPOSIT ANY MATERIAL IN WETLAND AREAS.

LT-18

c:\projects\us41\er_jacobs\comb\01\Documents\C9226680_1-94_US_41\94226680_726\add\726\subject\lighting\Plans (50_Scale)\62082_HML_T_Replacement\0162082-1-light-18.dgn



USER NAME = OGDORMAN	DESIGNED - VN	REVISED -
	DRAWN - VN	REVISED -
PLOT SCALE =	CHECKED - RP/MG	REVISED -
PLOT DATE = 6/23/2023	DATE - 06/07/2023	REVISED -

**STATE OF ILLINOIS
DEPARTMENT OF TRANSPORTATION**

**I-94 /US 41 SMART HIGHWAY
PROPOSED LIGHTING PLANS**

SCALE: 1" = 50' SHEET 18 OF 30 SHEETS STA. 600+00 TO STA. 615+00

F.A.I. RTE.	SECTION	COUNTY	TOTAL SHEETS	SHEET NO.
94	2016-071L	COOK	84	45
CONTRACT NO. 62DB2			ILLINOIS FED. AID PROJECT	

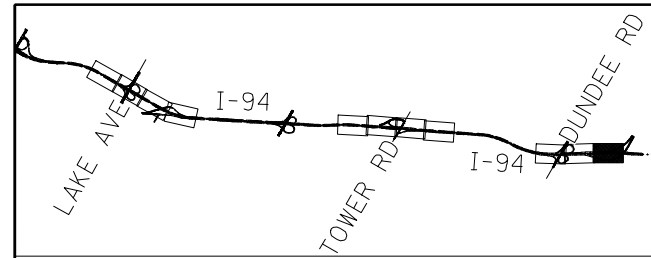

NOTES

1. REFER TO SHEET LT-01 FOR ELECTRICAL GENERAL NOTES AND LEGEND.
2. THE EXISTING CONDUIT EMBEDDED IN STRUCTURE IS MADE OF CELLULOSE AND IS EASILY BREAKABLE AND COLLAPSIBLE. EXISTING CABLES CANNOT BE REMOVED. THE CONTRACTOR UNDER ANY CIRCUMSTANCE SHALL NOT REMOVE OR DAMAGE THE EXISTING CABLES EMBEDDED IN THE BARRIER WALL. IT WILL COLLAPSE THE CELLULOSE DUCT. THE CONTRACTOR SHALL TAKE PROPER MEASURE NOT TO DAMAGE THE EXISTING CABLES COMING OUT OF THE EXISTING MEDIAN BARRIER WALL FOUNDATIONS.
3. REPLACE LOAD SIDE OF EXISTING SINGLE POLE FUSEHOLDERS FOR ALL BARRIER MOUNTED LIGHTING UNITS. LINE SIDE OF EXISTING FUSEHOLDERS SHALL REMAIN IN PLACE. PROVIDE NEW 6 AMP FUSES FOR PHASE CONDUCTORS AND NEUTRAL SLUG FOR NEUTRAL CONDUCTOR.
4. THE LOCATION OF FIBER OPTIC LINES SHOWN ON THE PLANS ARE APPROXIMATE AND TO BE USED FOR INFORMATIONAL PURPOSES ONLY. THE CONTRACTOR SHALL DETERMINE EXACT LOCATION OF FIBER OPTIC LINES WITHIN THE PROJECT LIMITS AND ANY FIBER OPTIC LINE DAMAGED DURING CONSTRUCTION SHALL BE REPLACED BY CONTRACTOR AT NO COST.
5. LIGHTING WORK FOR CONTROLLER 'S' TO BE COMPLETED AS PART OF CONTRACT 62N05
6. CONTRACTOR SHALL VERIFY EXACT LOCATIONS OF UNDERGROUND UTILITIES WITHIN THE PROJECT LIMITS. IF A PROPOSED LIGHT POLE FOUNDATION IS DETERMINED TO BE IN CONFLICT WITH AN EXISTING UNDERGROUND UTILITY, THE LIGHT POLE FOUNDATION SHALL BE SET BACK FURTHER AWAY FROM THE EDGE OF PAVEMENT AND IN NO INSTANCE SHOULD THE SETBACK BE CLOSER THAN 18 FT FROM THE EDGE OF PAVEMENT. MAINTAIN AT LEAST 3 FT OF CLEARANCE BETWEEN THE LIGHT POLE FOUNDATION AND EXISTING UNDERGROUND UTILITY.
7. CONTRACTOR SHALL NOT DISTURB OR DEPOSIT ANY MATERIAL IN WETLAND AREAS.

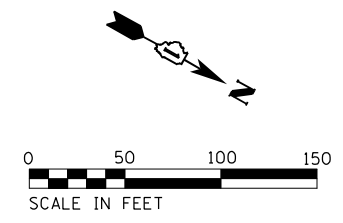

MATCHLINE STA. 735+00.00
SEE SHEET LT-23

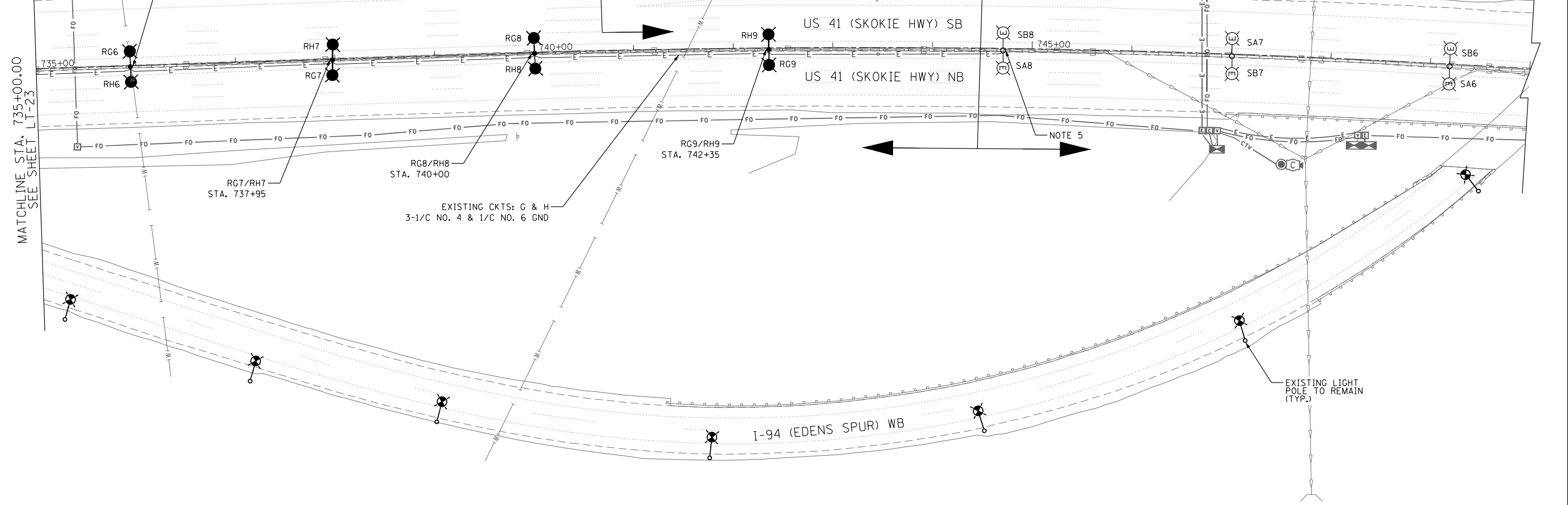

c:\projects\us41\er_jacobson\er_jacobson\lighting\Plans (50_Scale)\62082_HML_T_Replacement\062082-1-ant-light-24.dgn



USER NAME = OGDORMAN	DESIGNED - VN	REVISED -
DRAWN - VN	REVISIONS -	
PLOT SCALE =	CHECKED - RP/MG	REVISED -
PLOT DATE = 6/23/2023	DATE - 06/07/2023	REVISED -

**STATE OF ILLINOIS
DEPARTMENT OF TRANSPORTATION**

**I-94 / US 41 SMART HIGHWAY
PROPOSED LIGHTING PLANS**

SCALE: 1" = 50' SHEET 24 OF 30 SHEETS STA. 735+00 TO STA. 750+00

F.A.I. RTE. 94	SECTION 2016-071L	COUNTY COOK	TOTAL SHEETS 84	SHEET NO. 51
			CONTRACT NO. 62DB2	
ILLINOIS FED. AID PROJECT				

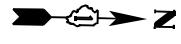

N.T.S.

LOAD TABLE							
LIGHTING CONTROLLER 'L', 240/480V, 1-Ø, 3-WIRE							
RED PHASE	NO. LUM. *	AMPS	WATTS	BLACK PHASE	NO. LUM. *	AMPS	WATTS
A	9-240W	9.00	2160.0	B	8-240W	8.00	1920.0
C	8-240W 3-140W	9.75	2340.0	D	8-240W 3-140W	2100.0	2340.0
E	10-240W 1-105W 1-140W	11.02	2645.0	F	8-240W 1-105W 1-140W	9.02	2165.0
G	10-240W 3-105W	11.31	2715.0	H	11-240W 3-105W	12.31	2955.0
TOTAL	37-240W 4-140W 4-105W	41.1	9860.0	TOTAL	36-240W 4-140W 4-105W	2129.3	9380.0

TOTAL CONNECTED LOAD CAPACITY: 19.24 KVA
LED H=240W, SIGN LUMINAIRE=140W, UNDERPASS LED=105W

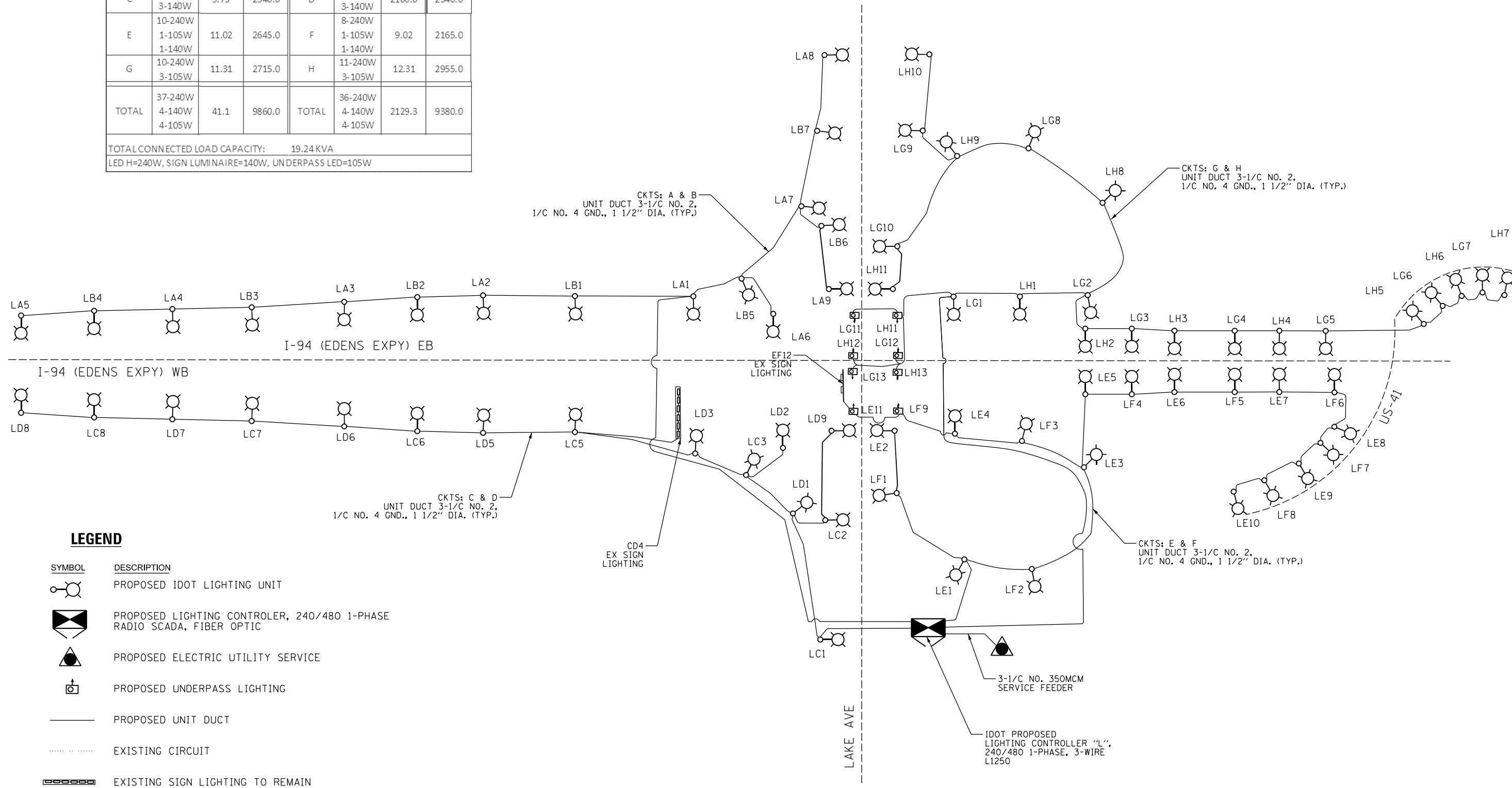

LEGEND

- | | | |
|--|---------------|--|
| | SYMBOL | DESCRIPTION |
| | | PROPOSED IDOT LIGHTING UNIT |
| | | PROPOSED LIGHTING CONTROLLER, 240/480 1-PHASE RADIO SCADA, FIBER OPTIC |
| | | PROPOSED ELECTRIC UTILITY SERVICE |
| | | PROPOSED UNDERPASS LIGHTING |
| | | PROPOSED UNIT DUCT |
| | | EXISTING CIRCUIT |
| | | EXISTING SIGN LIGHTING TO REMAIN |

c:\projects\us41\documents\c9226688\1-94\11.41\c9226688\726\cadd\726\select\lighting\plans\50\scada\62082\hl\replacements\0162082-1-11-light-25.dgn



USER NAME = OGDORMAN	DESIGNED - VN	REVISED -
	DRAWN - VN	REVISED -
PLOT SCALE =	CHECKED - RP/MG	REVISED -
PLOT DATE = 6/23/2023	DATE - 06/07/2023	REVISED -

**STATE OF ILLINOIS
DEPARTMENT OF TRANSPORTATION**

**I-94 /US 41 SMART HIGHWAY
PROPOSED LIGHTING SCHEMATIC - CONTROLLER L**

SCALE: NTS SHEET 25 OF 30 SHEETS STA. TO STA.

F.A.I. RTE.	SECTION	COUNTY	TOTAL SHEETS	SHEET NO.
94	2016-07IL	COOK	84	52
			CONTRACT NO. 62DB2	
ILLINOIS FED. AID PROJECT				

LT-25

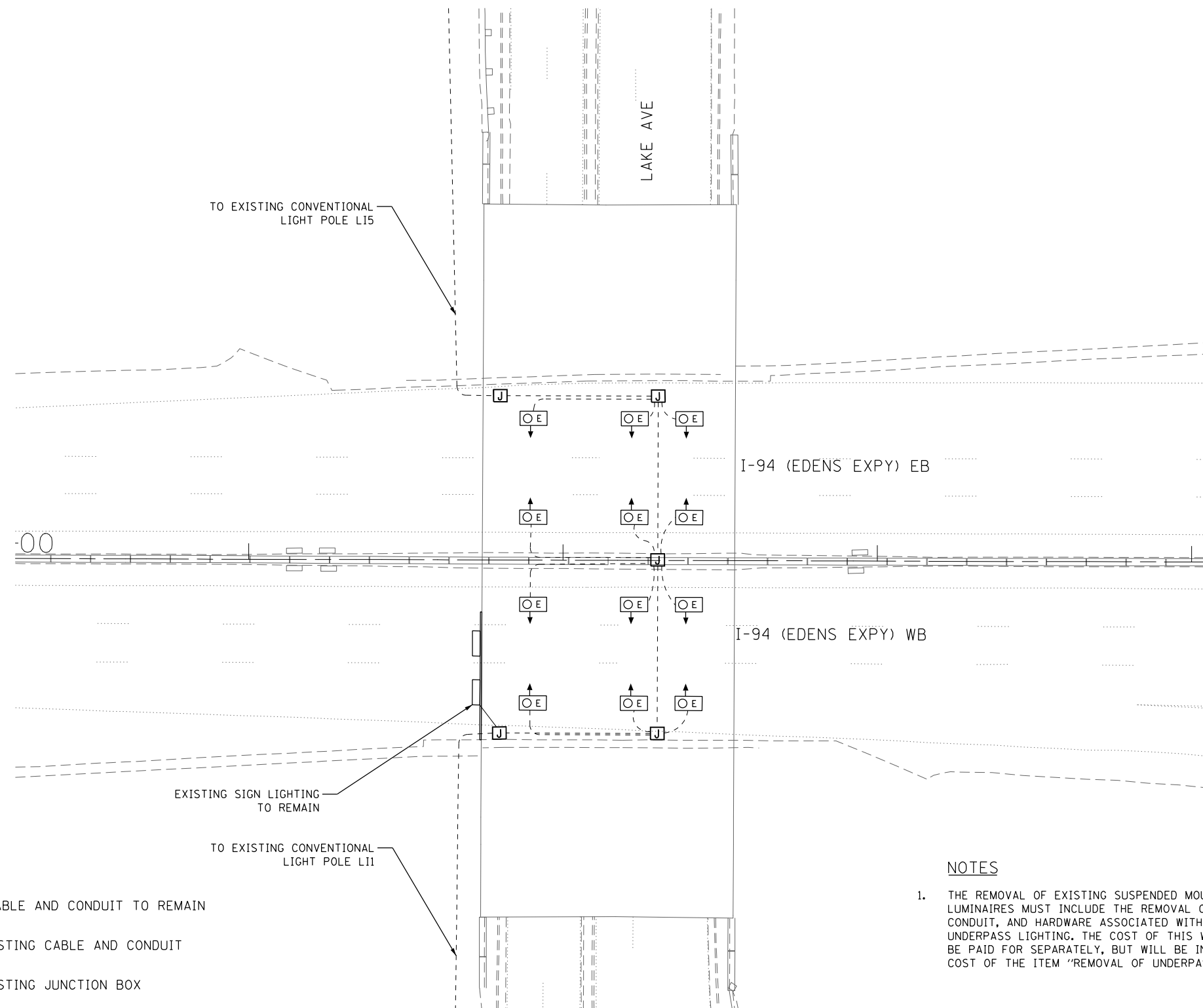
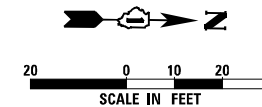

LEGEND:

- EXISTING CABLE AND CONDUIT TO REMAIN
- - - - REMOVE EXISTING CABLE AND CONDUIT
- J REMOVE EXISTING JUNCTION BOX
- OE REMOVE EXISTING UNDERPASS LIGHTING FIXTURE

NOTES

1. THE REMOVAL OF EXISTING SUSPENDED MOUNT UNDERPASS LUMINAIRES MUST INCLUDE THE REMOVAL OF ALL CABLES, CONDUIT, AND HARDWARE ASSOCIATED WITH THE EXISTING UNDERPASS LIGHTING. THE COST OF THIS WORK WILL NOT BE PAID FOR SEPARATELY, BUT WILL BE INCLUDED IN THE COST OF THE ITEM "REMOVAL OF UNDERPASS LIGHTING UNIT, NO SALVAGE."



USER NAME = OGDORMAN	DESIGNED - VN	REVISED -
DRAWN - VN	REVISIONS -	
PLOT SCALE =	CHECKED - RP/MG	REVISED -
PLOT DATE = 6/23/2023	DATE - 06/07/2023	REVISED -

**STATE OF ILLINOIS
DEPARTMENT OF TRANSPORTATION**

UNDERPASS LIGHTING REMOVAL PLAN		
I-94 AT LAKE AVENUE		
SCALE: 1" = 20'	SHEET 28 OF 30 SHEETS STA.	TO STA.

F.A.I. RTE.	SECTION	COUNTY	TOTAL SHEETS	SHEET NO.
94	2016-071L	COOK	84	55
CONTRACT NO. 62DB2				
ILLINOIS FED. AID PROJECT				

c:\projects\user\ER_jacobs\com\h01\Documents\C9220680_1-94_ILS_41\C9220680_720\cadd\720\select\lighting\Plans (50_Scale)\62DB2_HML_T_replacement\062DB2-1-sh1-light-28.dgn

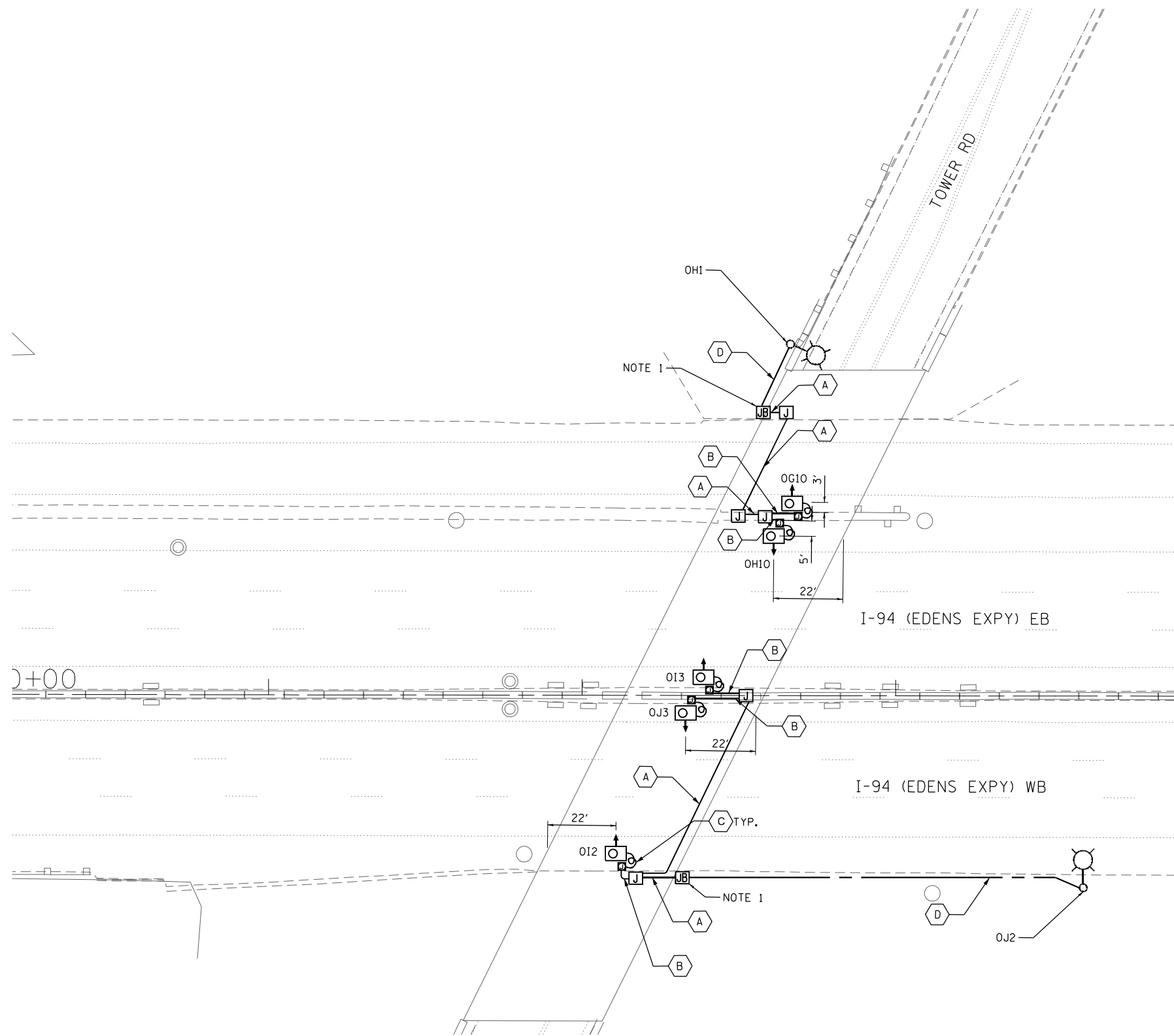
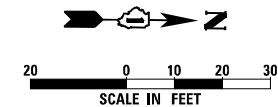

NOTES

1. INSTALL FUSEHOLDER WITH 30 AMP FUSES & NEUTRAL SLUG INSIDE THE JUNCTION BOX.

LEGEND

- (A) 3-1/C NO.10 AND 1/C NO.10 GND IN 1" PVCC RGC
- (B) 2-1/C NO.10 AND 1/C NO.10 GND IN 1"PVCC RGC
- (C) 2-1/C NO.10 AND 1-1/C NO.10 GND IN 3/4" LIQUID-TIGHT FLEXIBLE CONDUIT
- (D) UNIT DUCT, 600V, 3-1/C NO. 2 1/C NO. 4, GND 1 1/2" DIA. (TYP)
- LUMINAIRE, LED, UNDERPASS, SUSPENDED, OUTPUT DESIGNATION E (14.5-FT M.H.)
- ▣ JUNCTION BOX, STAINLESS STEEL, ATTACHED TO STRUCTURE, 6"X6"X4"
- ⌈ JUNCTION BOX, STAINLESS STEEL, ATTACHED TO STRUCTURE, 12" X 10" X 6"
- ⌈ JUNCTION BOX, STAINLESS STEEL, ATTACHED TO STRUCTURE, 18" X 18" X 8"

C:\Projects\user\ER_jacobs\com\h01\Documents\C9206680_1-94_ILS_41\C9206680_706\add\703\select\lighting\Plans (50_Scale)\62082_HML_T_Replacement\0162082-1-ah1-light-30.dgn



USER NAME = OGORMAN	DESIGNED - VN	REVISED -
DRAWN - VN	REVISIONS -	
PLOT SCALE =	CHECKED - RP/MG	REVISED -
PLOT DATE = 6/23/2023	DATE - 06/07/2023	REVISED -

**STATE OF ILLINOIS
DEPARTMENT OF TRANSPORTATION**

**PROPOSED UNDERPASS LIGHTING INSTALLATION PLAN
I-94 AT TOWER ROAD**

SCALE: 1" = 20' SHEET 30 OF 30 SHEETS STA. TO STA.

F.A.I. RTE.	SECTION	COUNTY	TOTAL SHEETS	SHEET NO.
94	2016-071L	COOK	84	57
CONTRACT NO. 62DB2			ILLINOIS FED. AID PROJECT	

LT-30

FILE NAME = p:\1\Project\162082\1-94, U.S. 41\1\94\206600\706\add\706\lect\Lighting Plans (50 Scale)\62082-HMLT_replacement\0162082-1-shr-light-32.dgn
 PLOT SCALE = 1" = 50'
 PLOT DATE = 6/23/2023
 PLOT TIME = 2:53:23 PM

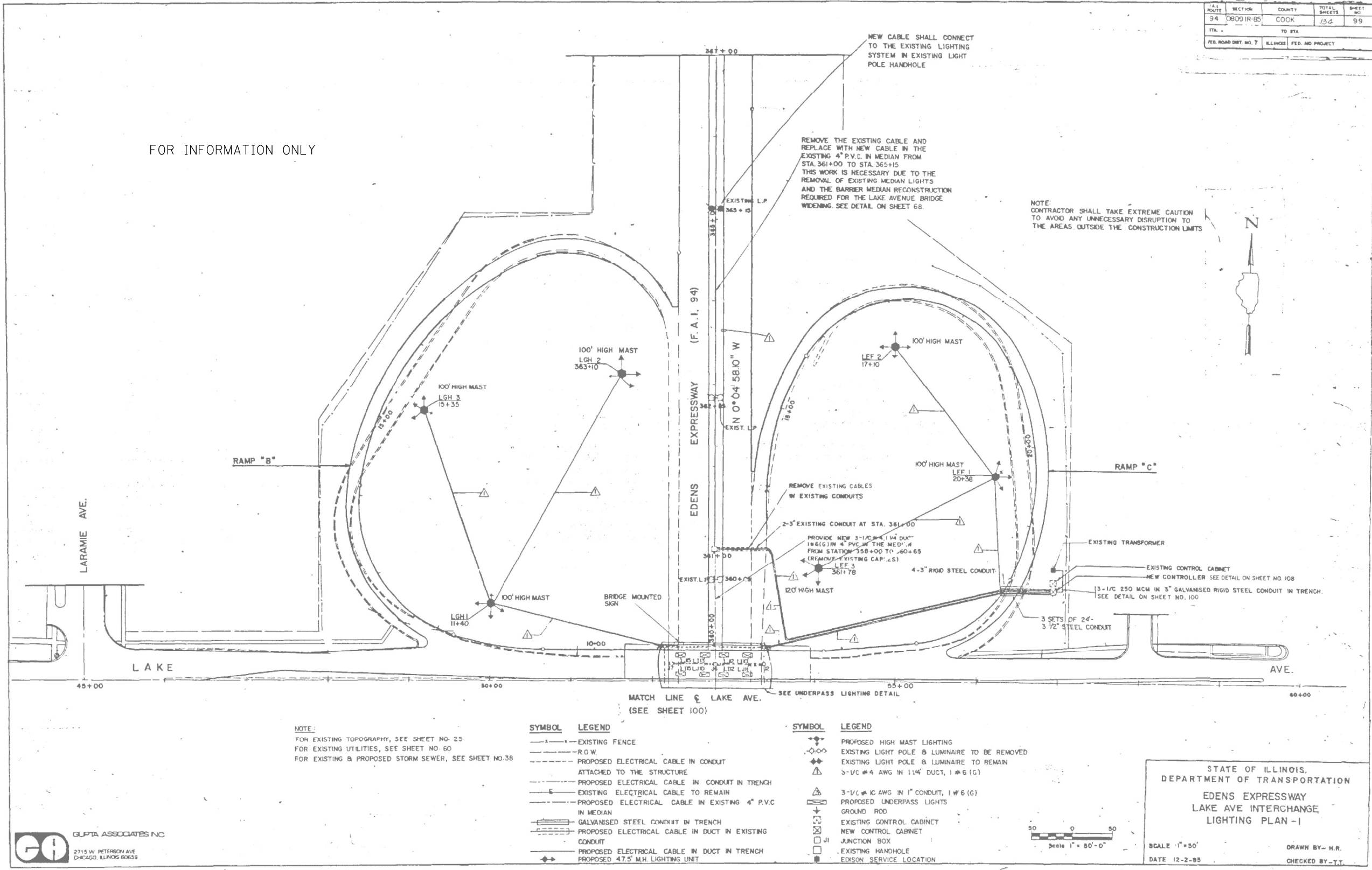

ROUTE	SECTION	COUNTY	TOTAL SHEETS	SHEET NO.
94	0800 IR-65	COOK	75	99
STA. 45+00 TO STA. 60+00		ILLINOIS FED. AID PROJECT		

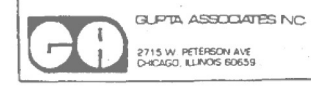

NOTE:
 FOR EXISTING TOPOGRAPHY, SEE SHEET NO. 23
 FOR EXISTING UTILITIES, SEE SHEET NO. 60
 FOR EXISTING & PROPOSED STORM SEWER, SEE SHEET NO. 38

SYMBOL	LEGEND
---	EXISTING FENCE
---	R.O.W.
---	PROPOSED ELECTRICAL CABLE IN CONDUIT ATTACHED TO THE STRUCTURE
---	PROPOSED ELECTRICAL CABLE IN CONDUIT IN TRENCH
---	EXISTING ELECTRICAL CABLE TO REMAIN
---	PROPOSED ELECTRICAL CABLE IN EXISTING 4" P.V.C. IN MEDIAN
---	GALVANISED STEEL CONDUIT IN TRENCH
---	PROPOSED ELECTRICAL CABLE IN DUCT IN EXISTING CONDUIT
---	PROPOSED ELECTRICAL CABLE IN DUCT IN TRENCH
---	PROPOSED 47.5' M.H. LIGHTING UNIT

SYMBOL	LEGEND
---	PROPOSED HIGH MAST LIGHTING
---	EXISTING LIGHT POLE & LUMINAIRE TO BE REMOVED
---	EXISTING LIGHT POLE & LUMINAIRE TO REMAIN
---	3-1/2" #4 AWG IN 1" CONDUIT, 1" #6 (G)
---	PROPOSED UNDERPASS LIGHTS
---	GROUND ROD
---	EXISTING CONTROL CABINET
---	NEW CONTROL CABINET
---	JUNCTION BOX
---	EXISTING HANDHOLE
---	EDISON SERVICE LOCATION



USER NAME = OGDORMAN	DESIGNED - VN	REVISED -
DRAWN - VN	CHECKED - RP/MG	REVISED -
PLOT SCALE =	DATE - 06/07/2023	REVISED -
PLOT DATE = 6/23/2023		

STATE OF ILLINOIS
DEPARTMENT OF TRANSPORTATION

CONTROLLER L AS-BUILT INFORMATION

SCALE: NTS SHEET 2 OF 10 SHEETS STA. TO STA.

F.A.I. RTE.	SECTION	COUNTY	TOTAL SHEETS	SHEET NO.
94	2016-071L	COOK	84	59
CONTRACT NO. 62DB2				
ILLINOIS FED. AID PROJECT				

LT-32

FILE NAME = p:\1\Project\162082\1-94\115\41\92206800\706\add\706\elect\Lighting Plans (50 Scale)\62082-1-94-light-39.dgn
 PLOT DATE = 6/23/2023
 PLOT SCALE =

F.A.I. ROUTE	SECTION	COUNTY	TOTAL SHEETS	SHEET NO.
94	06091-84	COOK	122	97
STA.	TO STA.			
FED. ROAD DIST. NO. 7 ILLINOIS FED. AID PROJECT				

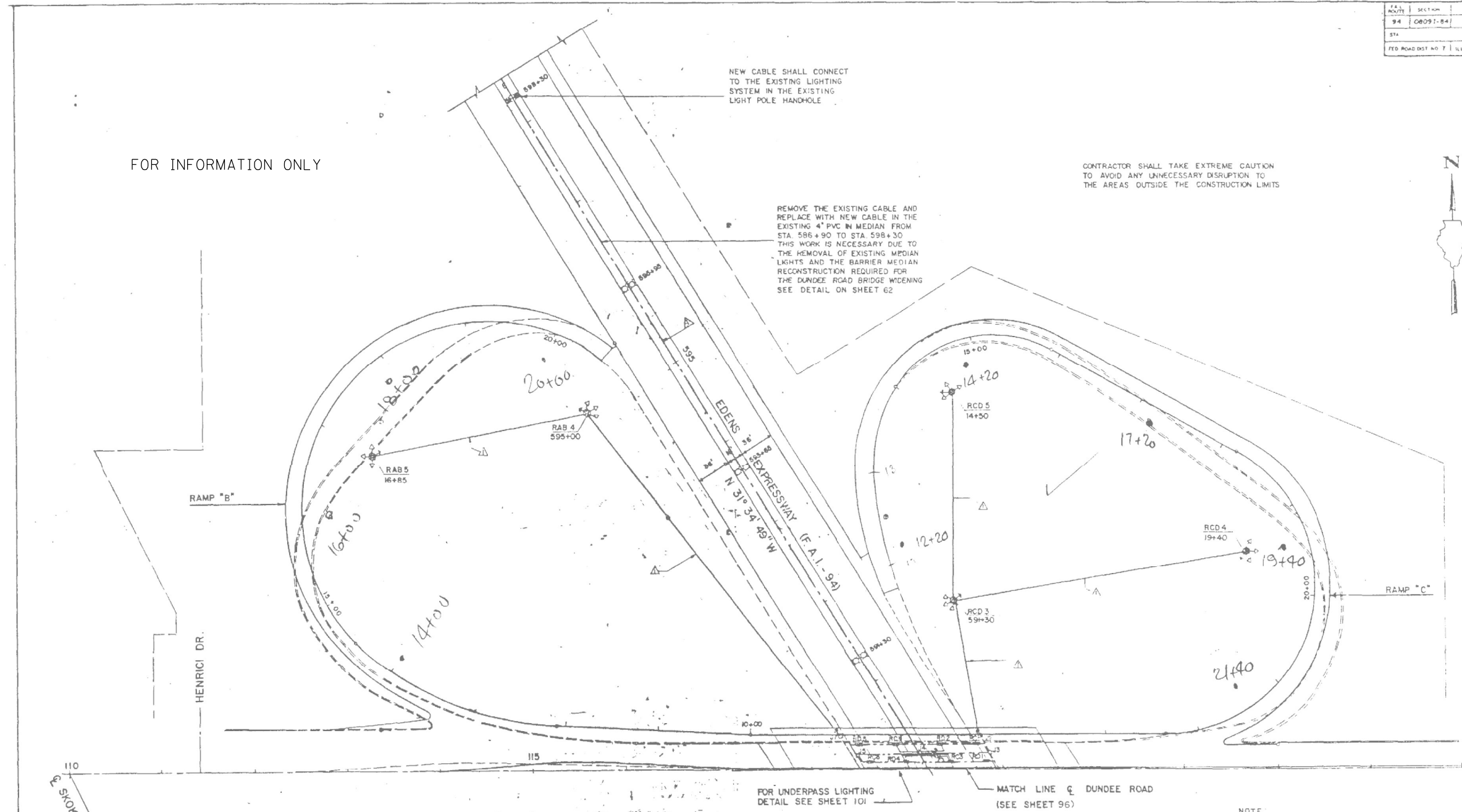

SYMBOL	LEGEND	SYMBOL	LEGEND	SYMBOL	LEGEND
---	EXISTING FENCE	⬇	PROPOSED HIGH MAST LIGHTING	□	JUNCTION BOX (SEE SCHEDULE ON SHEET 1)
- - -	R.O.W.	⬇	EXIST LIGHT POLE & LUMINAIRES TO BE REMOVED	□	EXISTING HANDHOLE
---	PROPOSED ELECTRICAL CABLE IN CONDUIT ATTACHED TO THE STRUCTURE	⬇	EXIST LIGHT POLE & LUMINAIRES TO REMAIN	⬆	EDISON SERVICE LOCATION
---	PROPOSED ELECTRICAL CABLE IN CONDUIT IN TRENCH	⬇	PROPOSED UNDERPASS LIGHTS	⬆	3-1/2" #4 AWG IN 1 1/4" DUCT, 1-#6 (G)
---	EXISTING ELECTRICAL CABLE TO REMAIN	⬇	GROUND ROD	⬆	3-1/2" #10 AWG IN 1" CONDUIT, 1-#6 (G)
---	PROPOSED ELECTRICAL CABLE IN DUCT IN EXISTING 4" PVC IN MEDIAN	⬇	PROPOSED ELECTRICAL CABLE IN DUCT IN TRENCH	⬆	GALVANIZED STEEL CONDUIT IN TRENCH
		⬇	EXISTING CONTROL CABINET	⬆	EXISTING CONDUIT IN TRENCH
		⬇	NEW CONTROL CABINET		

NOTE:
 FOR EXISTING TOPOGRAPHY, SEE SHEET NO. 25
 FOR EXISTING UTILITIES, SEE SHEET NO. 57
 FOR EXISTING AND PROPOSED STORM SEWER, SEE SHEET NO. 37

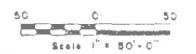

STATE OF ILLINOIS
 DEPARTMENT OF TRANSPORTATION
 EDENS EXPRESSWAY
 DUNDEE ROAD INTERCHANGE
 LIGHTING PLAN 2
 SCALE 1" = 50' DRAWN BY I.M.
 DATE 12-9-85/REVISED 02/1/86 CHECKED BY T.T.



USER NAME = OGORMAN	DESIGNED - VN	REVISED -
DRAWN - VN	REVISIONS -	
PLOT SCALE =	CHECKED - RP/MG	REVISED -
PLOT DATE = 6/23/2023	DATE - 06/07/2023	REVISED -

STATE OF ILLINOIS
 DEPARTMENT OF TRANSPORTATION

CONTROLLER R AS-BUILT INFORMATION
 SCALE: NTS SHEET 9 OF 10 SHEETS STA. TO STA.

F.A.I. RTE.	SECTION	COUNTY	TOTAL SHEETS	SHEET NO.
94	2016-071L	COOK	84	66
CONTRACT NO. 62082				
ILLINOIS FED. AID PROJECT				

LT-39

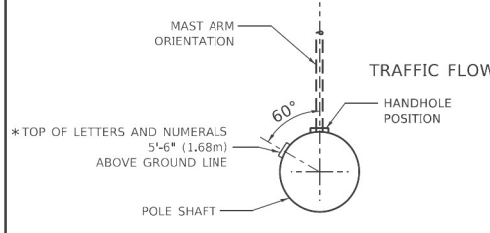
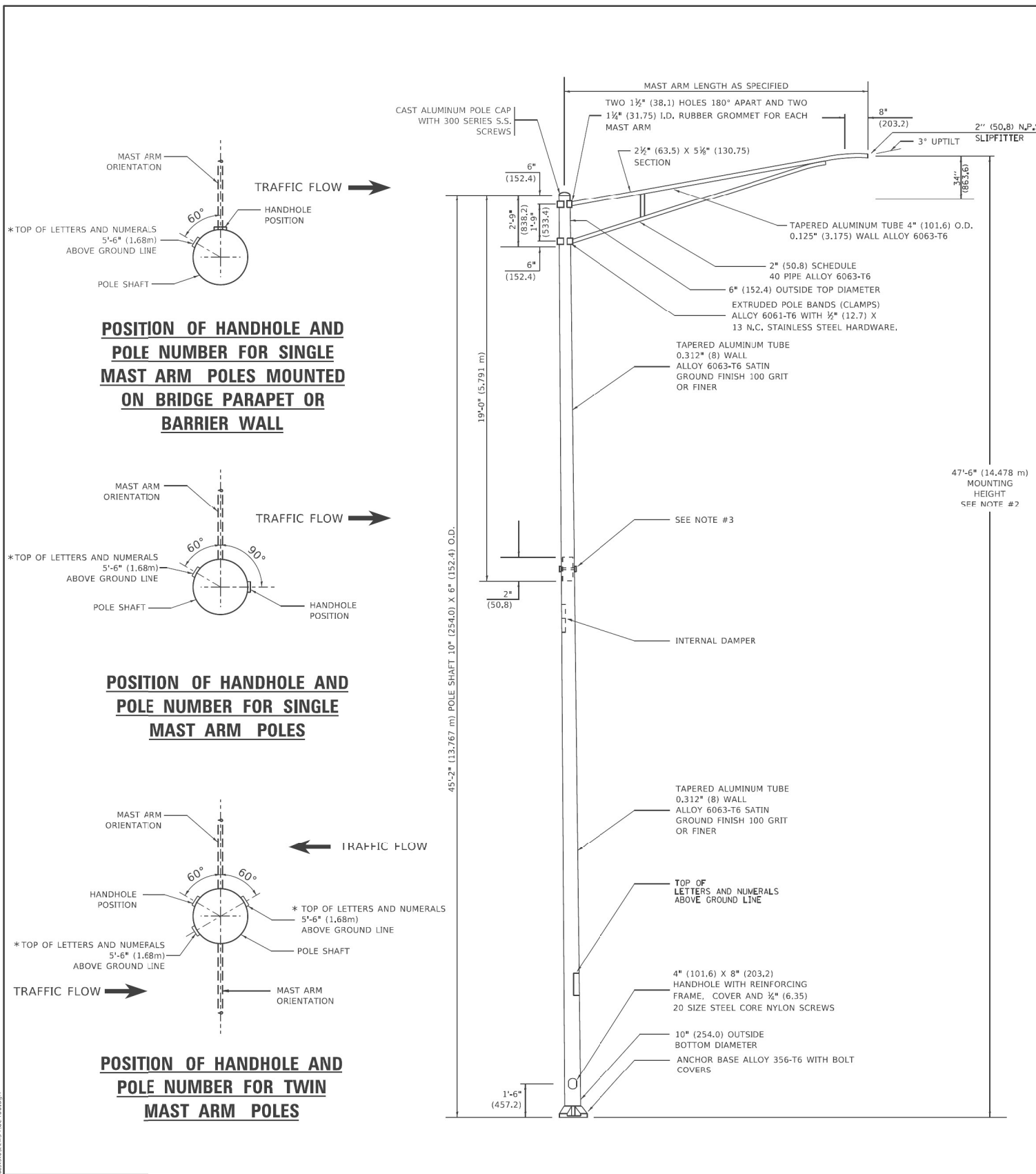

POSITION OF HANDHOLE AND POLE NUMBER FOR SINGLE MAST ARM POLES MOUNTED ON BRIDGE PARAPET OR BARRIER WALL

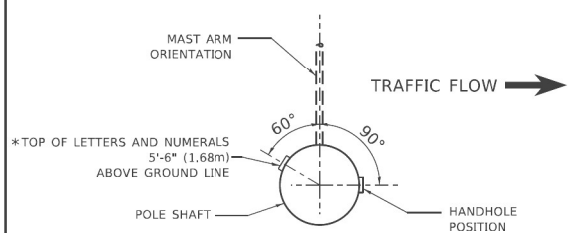

POSITION OF HANDHOLE AND POLE NUMBER FOR SINGLE MAST ARM POLES

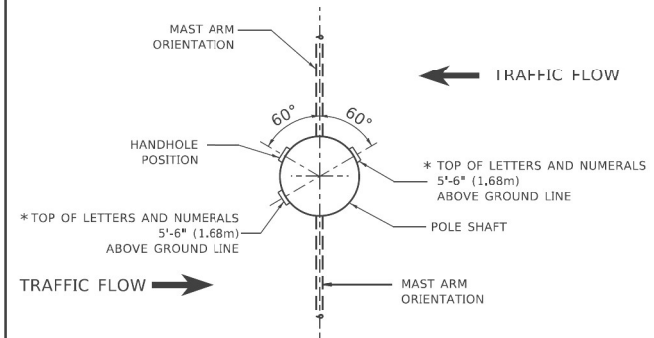

POSITION OF HANDHOLE AND POLE NUMBER FOR TWIN MAST ARM POLES

NOTES

1. ALL DIMENSIONS ARE IN INCHES (MILLIMETERS) UNLESS OTHERWISE SHOWN.
2. MOUNTING HEIGHT IS DEFINED AS THE DISTANCE FROM THE CENTERLINE OF THE TENON TO THE BOTTOM OF THE ANCHOR BASE.
3. TWO PIECE SHAFT WILL BE MATCHED MARKED AND INTERCHANGEABLE BETWEEN DIFFERENT UNITS. FIELD DRILLING OF THE HOLES WILL NOT BE ALLOWED.
4. THE LIGHT POLE WILL MEET AASHTO DESIGN CRITERIA AS SPECIFIED.
5. THE INSTALLING CONTRACTOR WILL PROVIDE A UL LISTED GROUNDING CONNECTOR, BURNDY K2C23, T&B SP4DL OR APPROVED EQUAL.
6. LIGHT POLES WILL NOT BE INSTALLED WITHOUT MAST ARMS AND LUMINAIRES.
7. LIGHT POLES WILL BE SET PLUMB ON THE FOUNDATION WITHOUT THE USE OF LEVELING NUTS, WASHERS OR SHIMS.
8. LIGHTING UNIT IDENTIFICATION NUMBERS SHALL BE INSTALLED BEFORE THE LIGHTING UNIT IS ENERGIZED.

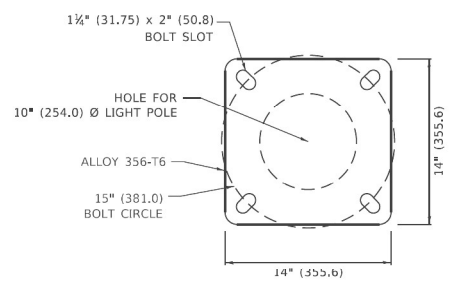

LIGHT POLE BASE PLATE DETAIL

15 INCH (381.0) BOLT CIRCLE

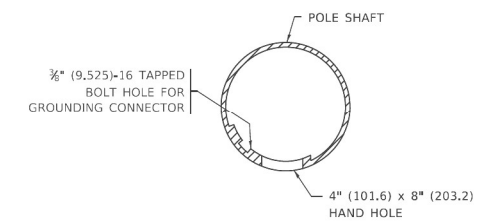

HANDHOLE DETAIL (N.T.S.)

USER NAME = Lawrence.DeManche	DESIGNED -	REVISED - R. TOMSONS 09-03-03
PLOT SCALE = 100.0000" / in.	DRAWN -	REVISED - R. TOMSONS 01-18-13
PLOT DATE = 6/27/2022	CHECKED -	REVISED - R. TOMSONS 03-18-15
	DATE -	REVISED - 06/13/2022 TG

**STATE OF ILLINOIS
DEPARTMENT OF TRANSPORTATION**

**ALUMINUM LIGHT POLE
47'-6" (14.478 m) MOUNTING HEIGHT**

F.A. RTE.	SECTION	COUNTY	TOTAL SHEETS	SHEET NO.
	BE-400			
SCALE: NONE		SHEET 1 OF 1 SHEETS STA.		TO STA.
		ILLINOIS FED. AID PROJECT		CONTRACT NO.

C:\Projects\1111111111\Documents\C92206688_1-94.U.S. 41\C92206688_7206688\7206688\Lighting Plans (50 Scale)\E20282_HML_T_Replacement\H07_D162062-1-std-standard-07.dgn
 MODEL: D:\naur...
 FILE: 1111111111\1111111111\1111111111.dwg

USER NAME = OGGORMAN	DESIGNED - VN	REVISED -
PLOT SCALE =	DRAWN - VN	REVISED -
PLOT DATE = 6/23/2023	CHECKED - RP/MG	REVISED -
	DATE - 06/07/2023	REVISED -

**STATE OF ILLINOIS
DEPARTMENT OF TRANSPORTATION**

IDOT D1-BUREAU OF ELECTRICAL DETAIL STANDARDS

F.A. RTE.	SECTION	COUNTY	TOTAL SHEETS	SHEET NO.
94	2019-071L	COOK	84	74
SCALE: SHEET 7 OF 10 SHEETS STA.		TO STA.		CONTRACT NO. 62DB2
		ILLINOIS FED. AID PROJECT		

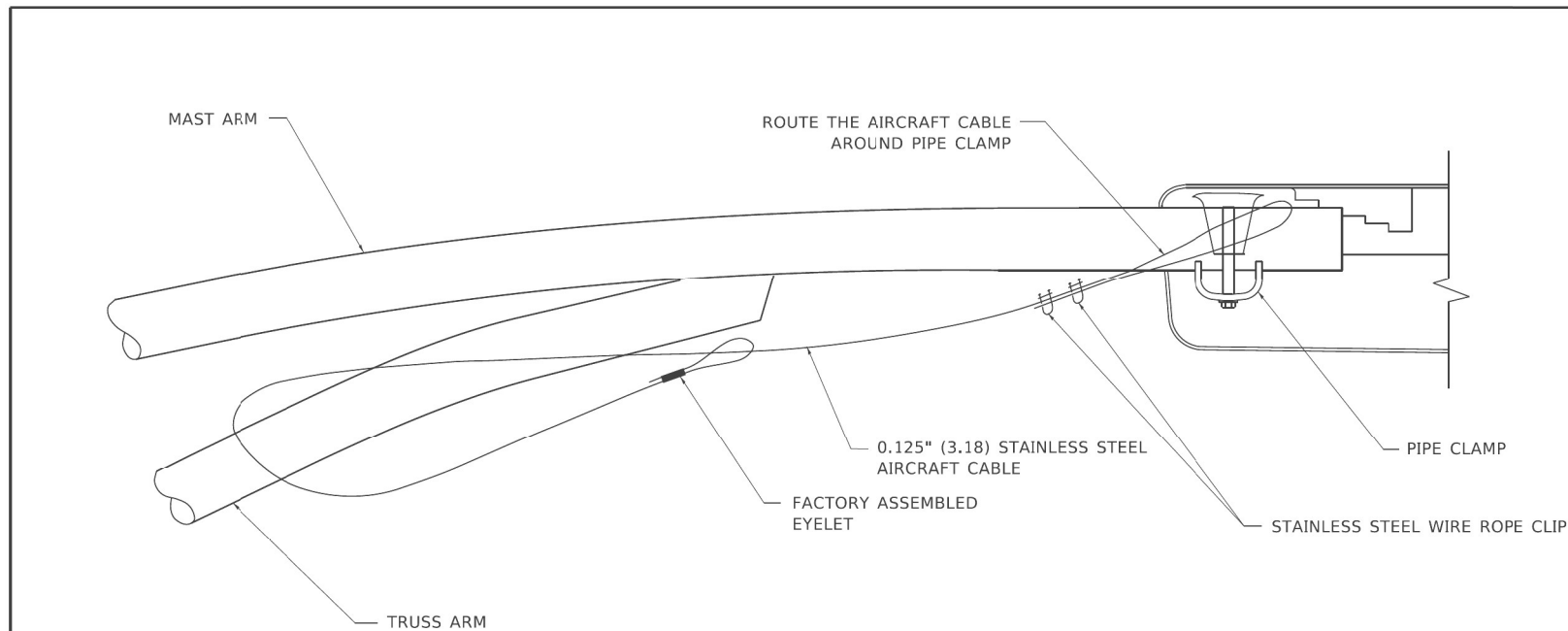

SIDE VIEW (TRUSS ARM)
N.T.S.

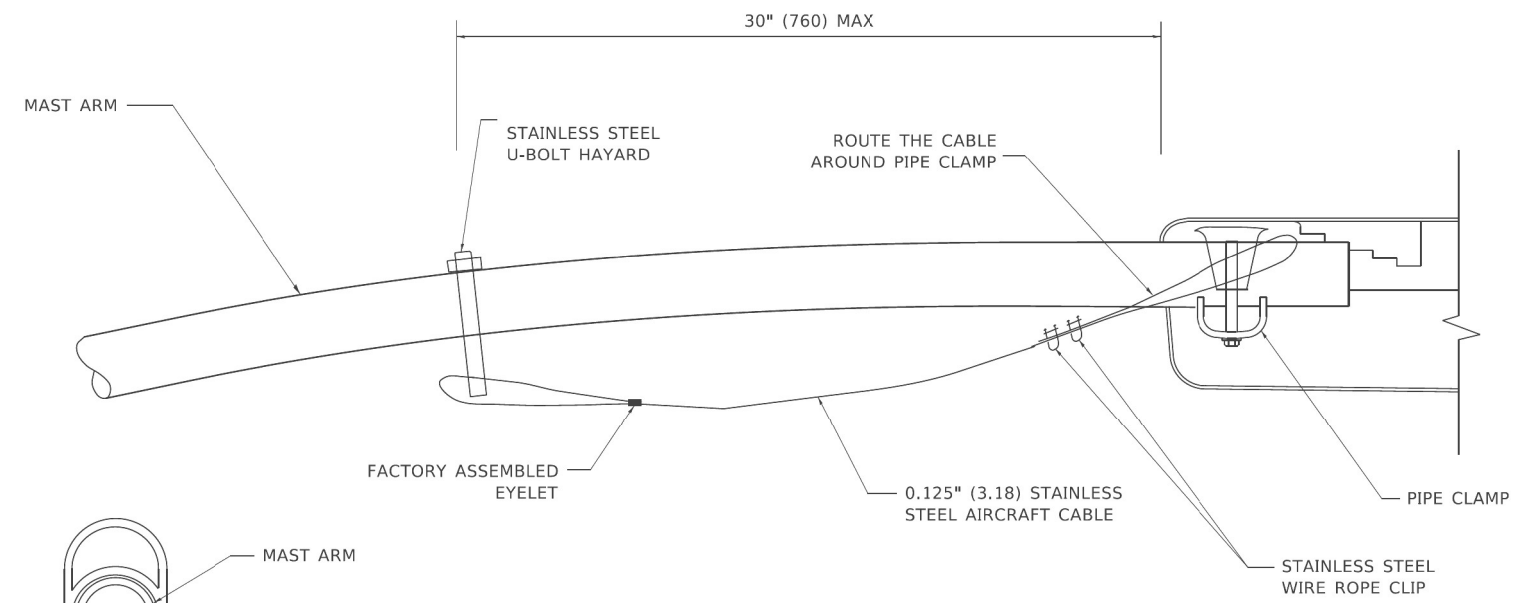

SIDE VIEW (SINGLE MEMBER OR DAVIT ARM)
N.T.S.

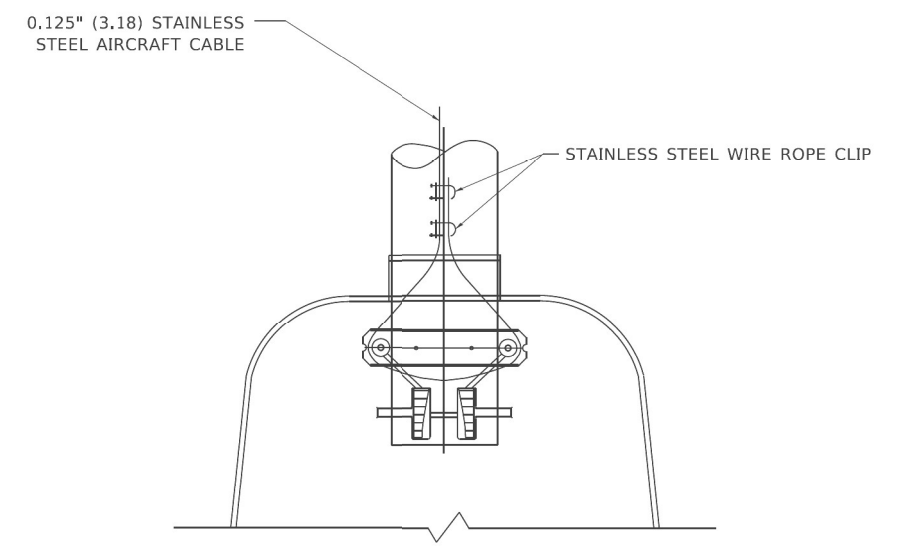
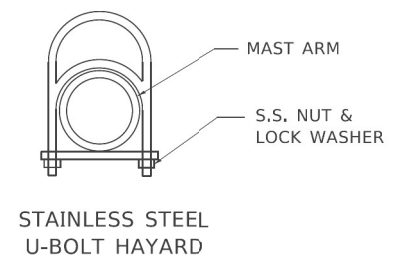

BOTTOM VIEW
N.T.S.

- NOTES:**
1. ALL DIMENSIONS ARE IN MILLIMETERS (INCHES) UNLESS OTHERWISE SHOWN.
 2. CONTRACTOR SHALL ADJUST THE WIRE CLIP TO ELIMINATE ANY SLACK FROM THE WIRE ROPE.
 3. THE 0.125" (3.18) STAINLESS STEEL AIRCRAFT CABLE SHALL REMAIN VISIBLE FROM THE GROUND LEVEL.
 4. THE BREAKING STRENGTH OF THE CABLE SHALL BE 1700 LBS. MIN.

USER NAME = footemj	DESIGNED -	REVISED - 08-08-03
PLOT SCALE = 50,000' / in.	DRAWN -	REVISED -
PLOT DATE = 4/19/2019	CHECKED -	REVISED -
	DATE -	REVISED -

STATE OF ILLINOIS
DEPARTMENT OF TRANSPORTATION

LUMINAIRE SAFETY CABLE ASSEMBLY
SCALE: NONE SHEET 1 OF 1 SHEETS STA. TO STA.

F.A. RTE.	SECTION	COUNTY	TOTAL SHEETS	SHEET NO.
	BE-701			
ILLINOIS FED. AID PROJECT			CONTRACT NO.	

p:\Projects\user\ER_jacobson\04\Documents\CS2206698_1-94.ILS.41\CS2206698_720.ecad\7203\select\Lighting Plans (50_Scale).dgn
 FILE NAME: p:\Projects\user\ER_jacobson\04\Documents\CS2206698_1-94.ILS.41\CS2206698_720.ecad\7203\select\Lighting Plans (50_Scale).dgn
 FILE NAME: p:\Projects\user\ER_jacobson\04\Documents\CS2206698_1-94.ILS.41\CS2206698_720.ecad\7203\select\Lighting Plans (50_Scale).dgn



USER NAME = OGORMAN	DESIGNED - VN	REVISED -
PLOT SCALE =	DRAWN - VN	REVISED -
PLOT DATE = 6/23/2023	CHECKED - RP/MG	REVISED -
	DATE - 06/07/2023	REVISED -

STATE OF ILLINOIS
DEPARTMENT OF TRANSPORTATION

IDOT D1-BUREAU OF ELECTRICAL DETAIL STANDARDS
SCALE: SHEET 8 OF 10 SHEETS STA. TO STA.

F.A. RTE.	SECTION	COUNTY	TOTAL SHEETS	SHEET NO.
94	2019-071L	COOK	84	75
ILLINOIS FED. AID PROJECT			CONTRACT NO. 62DB2	

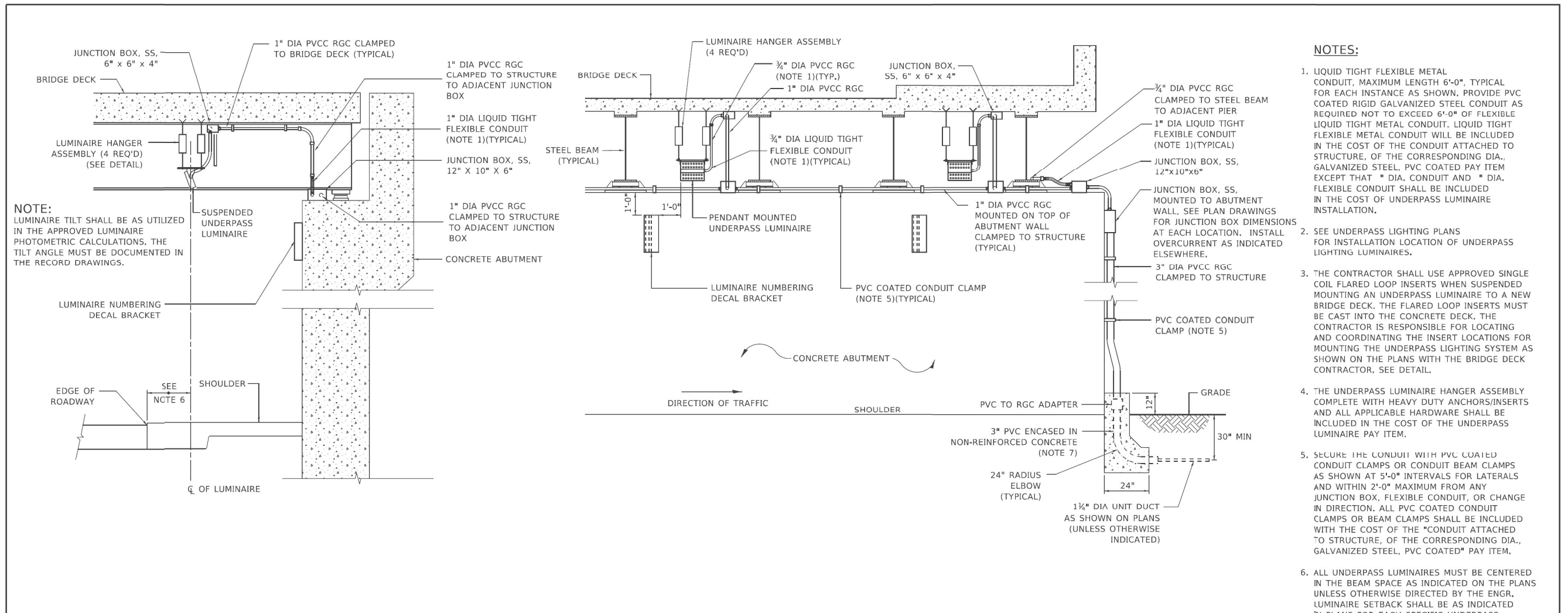

NOTE:
LUMINAIRE TILT SHALL BE AS UTILIZED IN THE APPROVED LUMINAIRE PHOTOMETRIC CALCULATIONS. THE TILT ANGLE MUST BE DOCUMENTED IN THE RECORD DRAWINGS.

- NOTES:**
- LIQUID TIGHT FLEXIBLE METAL CONDUIT, MAXIMUM LENGTH 6'-0", TYPICAL FOR EACH INSTANCE AS SHOWN. PROVIDE PVC COATED RIGID GALVANIZED STEEL CONDUIT AS REQUIRED NOT TO EXCEED 6'-0" OF FLEXIBLE LIQUID TIGHT METAL CONDUIT. LIQUID TIGHT FLEXIBLE METAL CONDUIT WILL BE INCLUDED IN THE COST OF THE CONDUIT ATTACHED TO STRUCTURE, OF THE CORRESPONDING DIA. GALVANIZED STEEL, PVC COATED PAY ITEM EXCEPT THAT " DIA. CONDUIT AND " DIA. FLEXIBLE CONDUIT SHALL BE INCLUDED IN THE COST OF UNDERPASS LUMINAIRE INSTALLATION.
 - SEE UNDERPASS LIGHTING PLANS FOR INSTALLATION LOCATION OF UNDERPASS LIGHTING LUMINAIRES.
 - THE CONTRACTOR SHALL USE APPROVED SINGLE COIL FLARED LOOP INSERTS WHEN SUSPENDED MOUNTING AN UNDERPASS LUMINAIRE TO A NEW BRIDGE DECK. THE FLARED LOOP INSERTS MUST BE CAST INTO THE CONCRETE DECK. THE CONTRACTOR IS RESPONSIBLE FOR LOCATING AND COORDINATING THE INSERT LOCATIONS FOR MOUNTING THE UNDERPASS LIGHTING SYSTEM AS SHOWN ON THE PLANS WITH THE BRIDGE DECK CONTRACTOR. SEE DETAIL.
 - THE UNDERPASS LUMINAIRE HANGER ASSEMBLY COMPLETE WITH HEAVY DUTY ANCHORS/INSERTS AND ALL APPLICABLE HARDWARE SHALL BE INCLUDED IN THE COST OF THE UNDERPASS LUMINAIRE PAY ITEM.
 - SECURE THE CONDUIT WITH PVC COATED CONDUIT CLAMPS OR CONDUIT BEAM CLAMPS AS SHOWN AT 5'-0" INTERVALS FOR LATERALS AND WITHIN 2'-0" MAXIMUM FROM ANY JUNCTION BOX, FLEXIBLE CONDUIT, OR CHANGE IN DIRECTION. ALL PVC COATED CONDUIT CLAMPS OR BEAM CLAMPS SHALL BE INCLUDED WITH THE COST OF THE CONDUIT ATTACHED TO STRUCTURE, OF THE CORRESPONDING DIA., GALVANIZED STEEL, PVC COATED* PAY ITEM.
 - ALL UNDERPASS LUMINAIRES MUST BE CENTERED IN THE BEAM SPACE AS INDICATED ON THE PLANS UNLESS OTHERWISE DIRECTED BY THE ENGR. LUMINAIRE SETBACK SHALL BE AS INDICATED IN PLANS FOR EACH SPECIFIC UNDERPASS
 - THE CONCRETE ENCASED CONDUIT TRANSITION SHALL BE INCLUDED IN THE COST OF THE GALVANIZED RIGID STEEL CONDUIT PAY ITEMS.
 - ALL CONDUIT ATTACHED TO STRUCTURE SHALL BE PVC COATED RIGID STEEL CONDUIT (PVCC RGC) TYPICAL.
 - IN NO INSTANCE SHALL ANY UNDERPASS LUMINAIRE OR ANY OTHER ELECTRICAL EQUIPMENT BE INSTALLED BELOW THE ELEVATION OF THE BOTTOM OF THE BRIDGE BEAM WHEN OVER ANY PAVEMENT (ROADWAY OR SHOULDER).

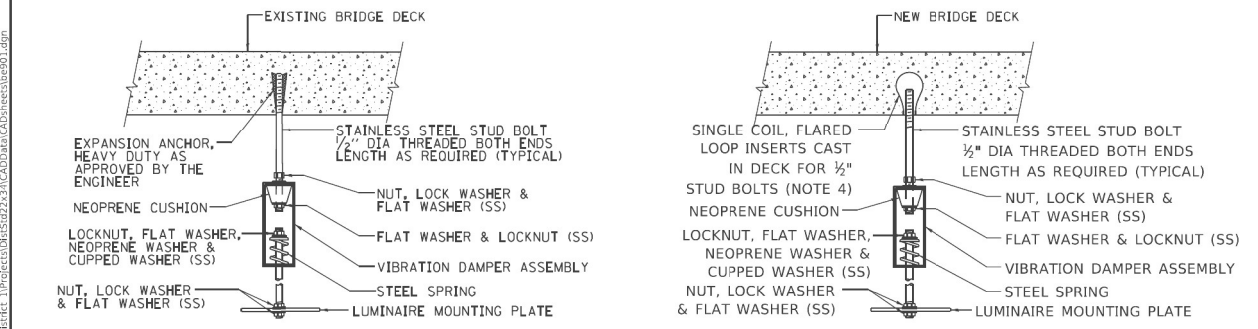

TYPICAL LUMINAIRE HANGER ASSEMBLY DETAILS

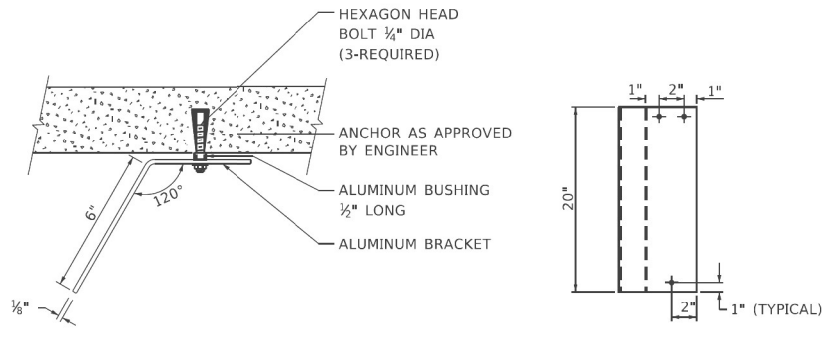

LUMINAIRE NUMBERING DECAL BRACKET

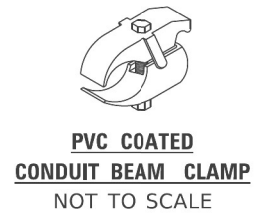

PVC COATED CONDUIT BEAM CLAMP
NOT TO SCALE

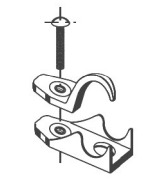

PVC COATED CONDUIT CLAMP
NOT TO SCALE

USER NAME = gaglianob	DESIGNED -	REVISED - 12-12-05	STATE OF ILLINOIS DEPARTMENT OF TRANSPORTATION	SUSPENDED MOUNT LED UNDERPASS LUMINAIRE INSTALLATION DETAILS		F.A. RTE.	SECTION	COUNTY	TOTAL SHEETS	SHEET NO.
PLOT SCALE = 100,0000' / In.	DRAWN -	REVISED -		SCALE: NONE	SHEET 1 OF 1 SHEETS	STA.	TO STA.	BE-901	CONTRACT NO.	
PLOT DATE = 1/19/2020	CHECKED -	REVISED -						ILLINOIS	FED. AID PROJECT	
	DATE -	REVISED -								

SINGH SINGH + ASSOCIATES, INC. CONSULTING ENGINEERS	USER NAME = OGGORMAN	DESIGNED - VN	REVISED -	STATE OF ILLINOIS DEPARTMENT OF TRANSPORTATION	IDOT D1-BUREAU OF ELECTRICAL DETAIL STANDARDS		F.A. RTE.	SECTION	COUNTY	TOTAL SHEETS	SHEET NO.	
	PLOT SCALE =	CHECKED - RP/MG	REVISED -		SCALE:	SHEET 10 OF 10 SHEETS	STA.	TO STA.	94	2019-071L	COOK	84 77
	PLOT DATE = 6/23/2023	DATE - 06/07/2023	REVISED -						ILLINOIS	FED. AID PROJECT	CONTRACT NO. 62D82	

p:\Projects\user\ER_jacobs\com\03\Documents\CS\206680_1-94_ILS_41\CS\206680_706\add\703\select\lighting\Plans (50_Scales)\62082_HML_T_Replacements\113_D162082-1-hht-standard-13.dgn

MODEL: P:\er\er
 FILE NAME: p:\03\04\FID\INT\G\111\sk\p\W\DOT\Documents\DOT_07\kca\01\urc_11\Projects\04\5272\34\CAD\04\CAD\Sheet13.dgn



NOTES:

1. SIDE ROAD WITH A SPEED LIMIT OF 40 MPH (60 km/h) OR LESS AS SHOWN ON THE DRAWING AND AS DIRECTED BY THE ENGINEER:
 - a) ONE "ROAD CONSTRUCTION AHEAD" SIGN 36 x 36 (900x900) WITH A FLASHER MOUNTED ON IT APPROXIMATELY 200' (60 m) IN ADVANCE OF THE MAIN ROUTE.
 - b) THE CLOSED PORTION OF THE MAIN ROUTE SHALL BE PROTECTED BY BLOCKING WITH TYPE I, TYPE II OR TYPE III BARRICADES, 1/3 OF THE CROSS SECTION OF THE CLOSED PORTION.
2. SIDE ROAD WITH A SPEED LIMIT GREATER THAN 40 MPH (60 km/h) AS SHOWN ON THE DRAWING AND AS DIRECTED BY THE ENGINEER:
 - a) ONE "ROAD CONSTRUCTION AHEAD" SIGN 48 x 48 (1.2 m x 1.2 m) WITH A FLASHER MOUNTED ON IT APPROXIMATELY 500' (150 m) IN ADVANCE OF THE MAIN ROUTE.
 - b) THE CLOSED PORTION OF THE MAIN ROUTE SHALL BE PROTECTED BY BLOCKING WITH TYPE III BARRICADES, 1/2 OF THE CROSS SECTION OF THE CLOSED PORTION.
3. CONES MAY BE SUBSTITUTED FOR BARRICADES OR DRUMS AT HALF THE SPACING DURING DAY OPERATIONS. CONES SHALL BE A MINIMUM OF 28 (710) IN HEIGHT.
4. SIGNING AND THE WORK ZONE, A SINGLE HEADED ARROW (M6-1) SHALL BE USED IN LIEU OF THE DOUBLE HEADED ARROW (M6-4).
5. WHEN WORK IS BEING PERFORMED ON A SIDE ROAD OR DRIVEWAY, FOLLOW THE APPLICABLE STANDARD(S), THE DIRECTIONAL ARROW (M6-1 OR M6-4) SHALL BE COVERED OR REMOVED WHEN NO LONGER CONSISTENT WITH THE TRAFFIC CONTROL SET-UP.
6. ADVANCE WARNING SIGNS ARE TO BE OMITTED ON DRIVEWAYS UNLESS OTHERWISE SPECIFIED IN THE PLANS OR BY THE ENGINEER.
7. THE TRAFFIC CONTROL AND PROTECTION FOR SIDE ROADS, INTERSECTIONS, AND DRIVEWAYS SHALL BE INCLUDED IN THE COST OF SPECIFIED TRAFFIC CONTROL STANDARDS OR ITEMS.

All dimensions are in inches (millimeters) unless otherwise shown.

USER NAME = foatmf	DESIGNED - L.H.A.	REVISED - A. HOUSE 10-15-96
DRAWN -	REVISED - T. RAMMACHER 01-06-00	
PLOT SCALE = 50.0000" / in.	CHECKED -	REVISED - A. SCHUETZE 07-01-13
PLOT DATE = 3/4/2019	DATE - 06-89	REVISED - A. SCHUETZE 09-15-16

STATE OF ILLINOIS DEPARTMENT OF TRANSPORTATION		TRAFFIC CONTROL AND PROTECTION FOR SIDE ROADS, INTERSECTIONS, AND DRIVEWAYS		F.A. RTE.	SECTION	COUNTY	TOTAL SHEETS	SHEET NO.
SCALE: NONE		SHEET 1 OF 1 SHEETS STA. TO STA.		TC-10		CONTRACT NO.		
				ILLINOIS		FED. AID PROJECT		



USER NAME = OGORMAN	DESIGNED - RAS	REVISED -
DRAWN - MPK	REVISED -	
PLOT SCALE =	CHECKED - MMK	REVISED -
PLOT DATE = 6/23/2023	DATE - 01/31/2023	REVISED -

STATE OF ILLINOIS DEPARTMENT OF TRANSPORTATION		DISTRICT 1 STANDARDS		F.A. RTE.	SECTION	COUNTY	TOTAL SHEETS	SHEET NO.
SCALE: NTS		SHEET 1 OF 1 SHEETS STA. TO STA.		I-94		2016-071L		
				COOK		84 80		
				ILLINOIS		FED. AID PROJECT		

CONTRACT NO. 62082

