

ROUTE	SECTION	COUNTY	TOTAL SHEETS	SHEET NUMBER
Various	2004-089I	COOK	27	11

CONTRACT 62833

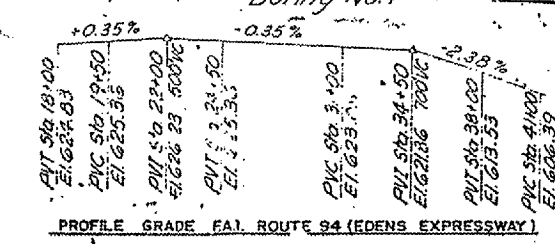
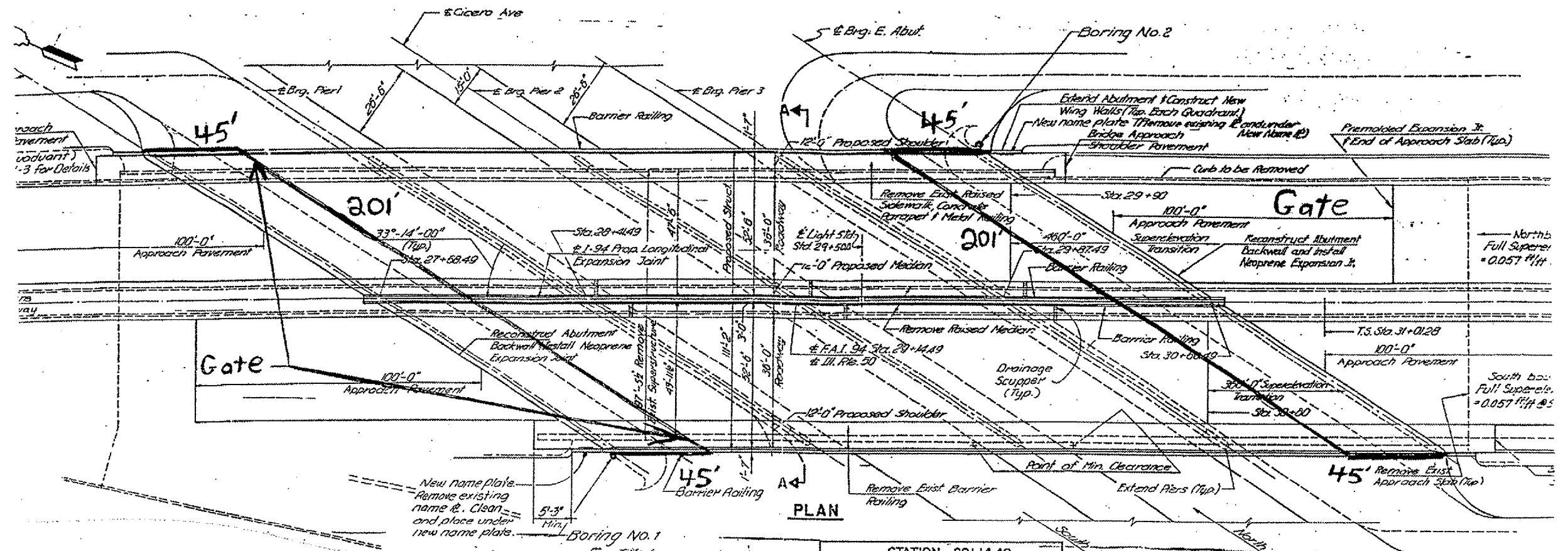

STATION 29+14.49
 BUILT 197 BY
 STATE OF ILLINOIS
 F.A.I. RT. 94 SEC. 1975-118-R & BR
 F.A. PROJ. I-IX-94-2 (130)
 LOADING HS 20 & ALT.
 STR. NO. 016-0108

NAME PLATE
 (For Details of name plate refer to Standard 2113)

Note: Cost of removing, clearing & replacing existing name plate shall be incidental.

LOCATION NO. 3

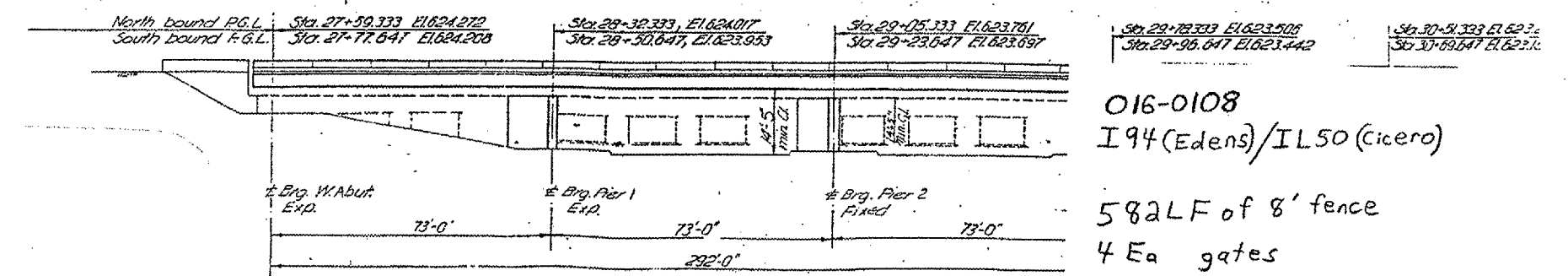

016-0108
 I 94 (Edens) / IL 50 (Cicero)
 582 LF of 8' fence
 4 Ea gates